

PROJECT ENGINEER  
Miles Engineering Group  
1711 W. ALUMINO IN A  
MARTIN, INDIANA 46041  
PROJECT ENGINEER  
GreenbergFarrow  
1000 Bar Regd. Prof., Sup. 2011  
Bar Regd., E. 2022

- FOUNDATION PLAN NOTES:
- SEE SHEET S0.00 FOR GENERAL NOTES.
  - VERIFY ALL DIMENSIONS AND ELEVATIONS W/ARCH. DWGS. PRIOR TO CONSTRUCTION.
  - ALL ELEVATIONS REFERENCED FROM FINISH FLOOR ELEVATION OF 0'-0" FOR REFERENCE ONLY. SEE SITE PLAN FOR ACTUAL FINISH FLOOR ELEVATION.
  - CONTRACTOR SHALL VERIFY THAT THE FOOTINGS ARE PLACED BELOW THE FROST DEPTH.
  - T/FTG = TOP OF FOOTING.
  - CONTRACTOR TO PREPARE SUBGRADE FOR BUILDING PAD AND PAVING AREAS PER GEOTECHNICAL ENGINEER'S REPORT AND RECOMMENDATIONS.
  - JOINT FILLER SHALL BE PLACED IN CLEAN JOINTS, OVERFILLED AND SHAVED FLUSH.
  - WELDED WIRE FABRIC SHALL BE PLACED IN FLAT SHEETS AND CHAIRED TO 2" BELOW TOP OF SLAB.
  - SEE SPECIFICATIONS FOR ALL FLOOR SLAB FINISHES.
  - SLAB JOINTS SHALL BE AT A MAXIMUM OF 15'-0" ON CENTER EACH DIRECTION.
  - THE CONTRACTOR SHALL VERIFY ALL EXISTING DIMENSIONS, ELEVATIONS AND CONDITIONS BEFORE THE ORDERING OF MATERIALS AND CONSTRUCTION. ANY DEVIATION SHALL BE BROUGHT TO THE ATTENTION OF THE STRUCTURAL ENGINEER OF RECORD IMMEDIATELY (BEFORE ANY WORK IS PERFORMED IN THE QUESTIONABLE AREA).

SLAB SCHEDULE		
LOCATION	THICKNESS & REINF.	SUBBASE
S-1	4" CONC. SLAB ON GRADE REINF. W/6x6-W2.1 x W2.1 W.W.F. ON 10 MIL VAPOR BARRIER	6" GRANULAR SUBBASE

1 FOUNDATION PLAN  
1/8" = 1'-0"

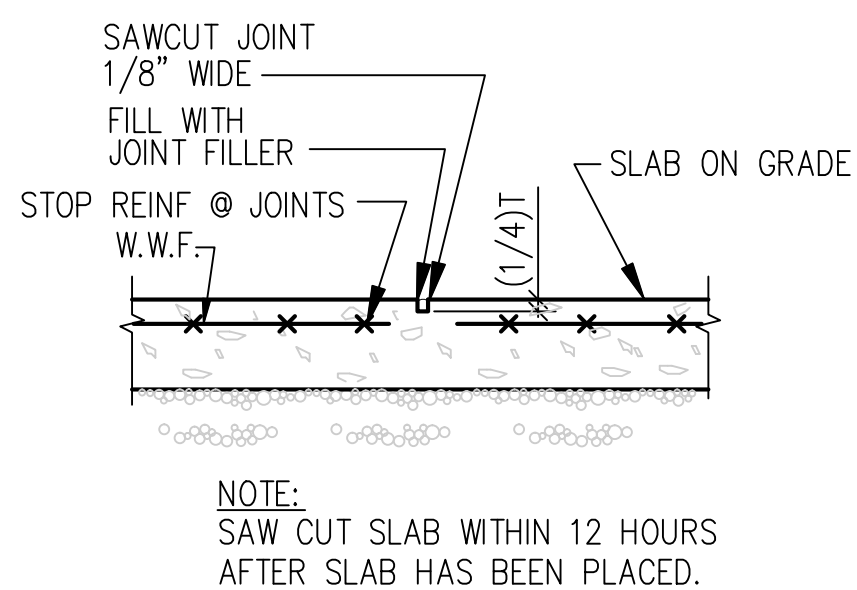
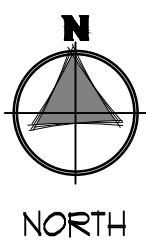

2 SLAB CONTROL JOINT  
N.T.S.

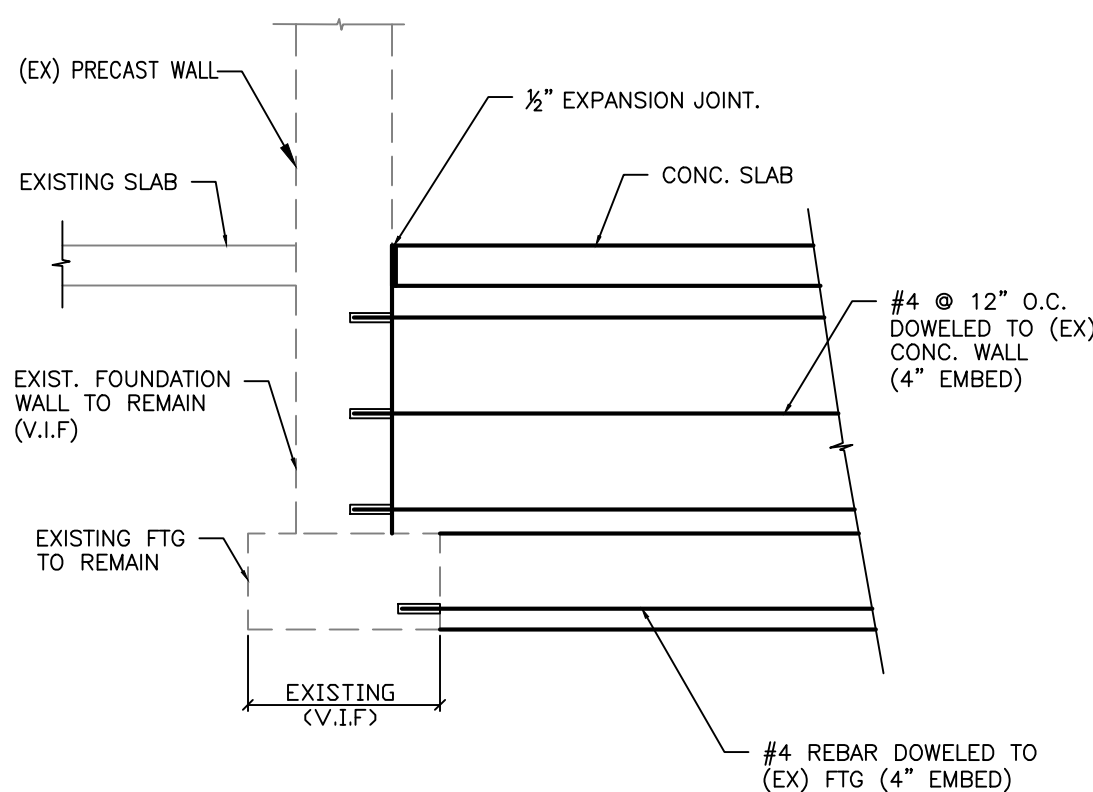

3 DETAIL  
1/2" = 1'-0"

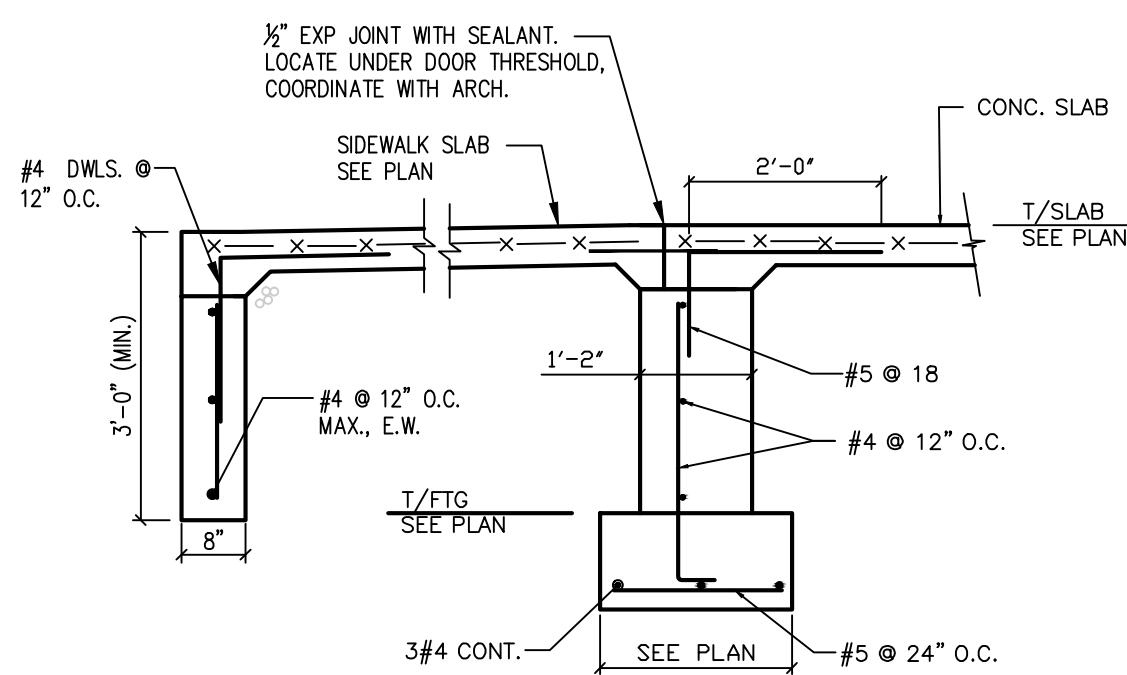

4 DETAIL  
1/2" = 1'-0"

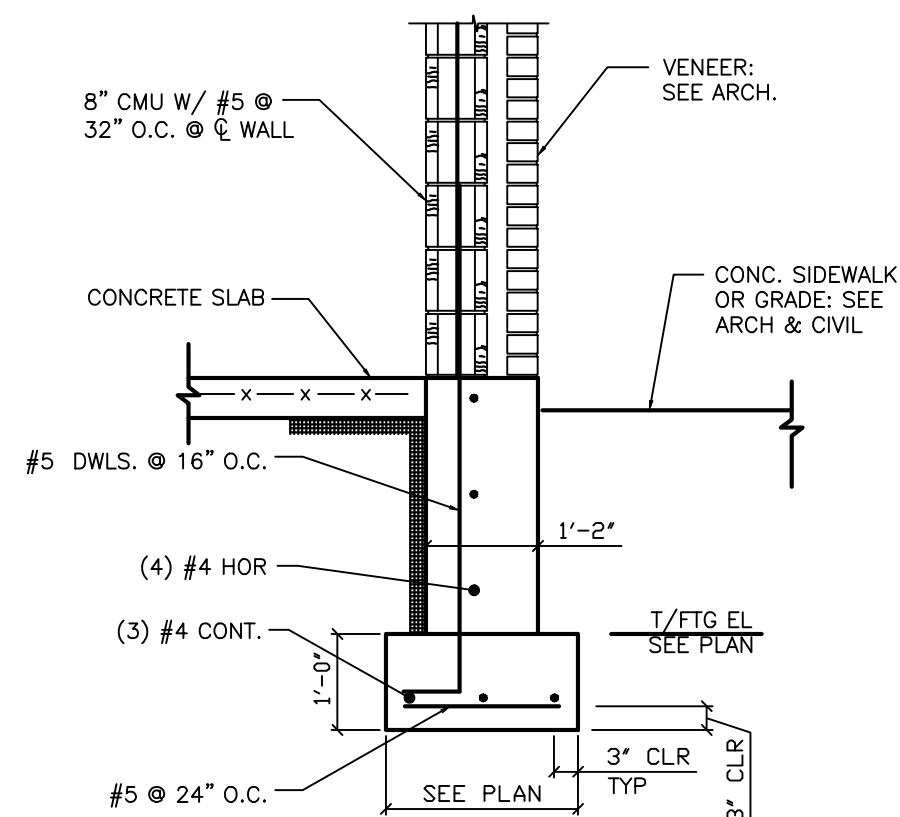

5 DETAIL  
1/2" = 1'-0"

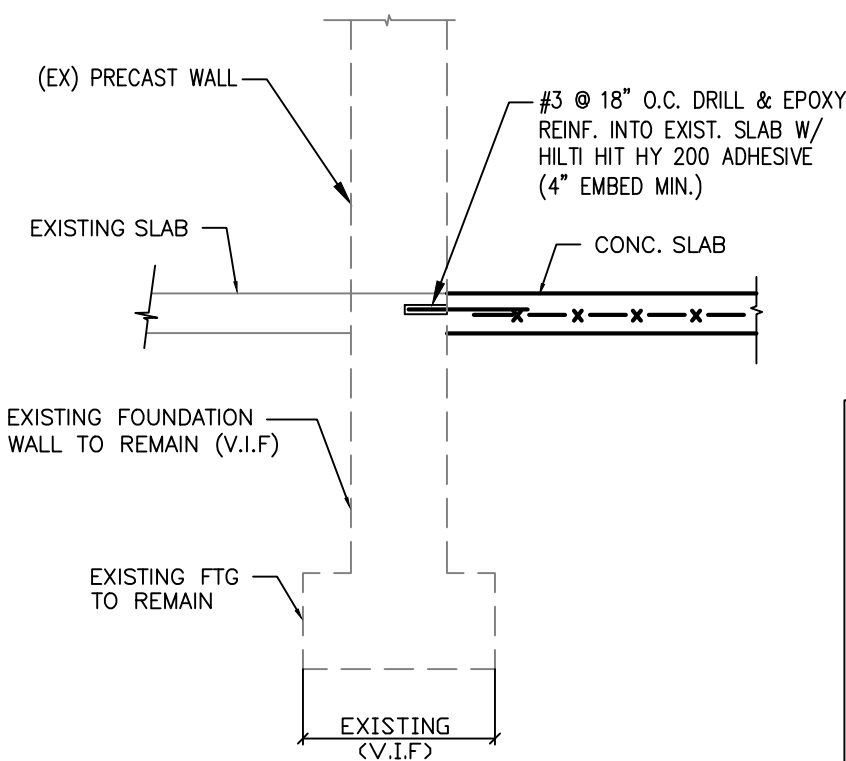

6 DETAIL  
1/2" = 1'-0"

KEY PLAN  
NOT TO SCALE

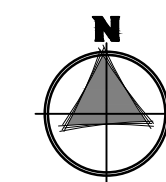

DUNELAND SCHOOL CORPORATION  
2018 ADDITION AT:  
BRUMMITT ELEMENTARY SCHOOL  
2500 INDIAN BOUNDARY ROAD CHESTERTON, INDIANA 46304

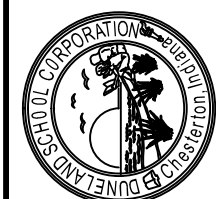

PROJECT NUMBER: 17-003  
PROJECT MANAGER: MFG  
DRAWN BY: PAN  
USED FOR BID AND PERMIT: 01/01/2018  
FOUNDATION PLAN

S1.00