

SYMBOL LIST

- NEW SEMI-RECESSED TYPE SPRINKLER HEAD WITH CHROME ESCUTCHEON PLATE IN NEW LOCATION
- EXISTING SPRINKLER HEAD TO BE REMOVED
- ① EXISTING SPRINKLER HEAD TO BE REMOVED AND REPLACED IN SAME LOCATION

GENERAL NOTES

- WORK SHALL COMPLY WITH LOCAL, MUNICIPAL, STATE FIRE PROTECTION CODES, THE LATEST NFPA 13 REQUIREMENTS AND ILLINOIS LIFE SAFETY CODE FOR SCHOOLS.
- THE REMODELED AREA SHALL HAVE THE EXISTING SPRINKLER SYSTEM MODIFIED WITH NEW SPRINKLER HEADS DESIGNED TO DELIVER A DENSITY OF 10 GPM OVER THE MOST REMOTE 1500 SQFT. CALCULATIONS SHALL BE IN ACCORDANCE WITH THE LATEST NFPA 13 CHAPTER FOR LIGHT HAZARD.
- LAYOUT IS DIAGRAMMATIC. INSTALL PIPING AND EQUIPMENT TO MEET ACTUAL FIELD CONDITIONS. REVIEW PROJECT SPECIFICATIONS BEFORE STARTING ANY WORK. SUBMIT SHOP DRAWINGS OF WORK AS PER SPECIFICATIONS.
- SCHEDULE WORK TO AVOID DOWNTIME AND INCONVENIENCE TO OWNER. OWNER'S EXISTING FACILITY SHALL REMAIN IN OPERATION AT TIMES. REQUIRED SHUTDOWN OF EXISTING UTILITIES SHALL BE SCHEDULED WITH OWNER'S OPERATING PERSONNEL. NOTIFY OWNER'S REPRESENTATIVE 48 HOURS IN ADVANCE PRIOR TO ANY SHUTDOWN OF EXISTING SYSTEMS.
- FIRE PROTECTION PIPING ROUTING TO BE FIELD COORDINATED WITH NEW AND EXISTING HVAC DUCTWORK, HVAC PIPING, PLUMBING PIPING AND STRUCTURE TO ENSURE NO CONFLICTS WILL OCCUR DUE TO INTERFERENCE.
- REFER TO ARCHITECTURAL REFLECTED CEILING PLANS FOR HVAC DIFFUSER LAYOUT AND ELECTRICAL SPECIALTY DEVICES IN CONJUNCTION WITH ELECTRICAL LIGHTING, SPRINKLER HEAD LAYOUT, AND CEILING GRID SYSTEM.
- VISIT SITE PRIOR TO BIDDING TO DETERMINE FIELD CONDITIONS. COORDINATE NEW INSTALLATIONS WITH EXISTING SYSTEMS. EXISTING CONDUIT, PIPING, DUCTWORK, EQUIPMENT, ETC., SHALL BE REWORKED AS REQUIRED TO AVOID CONFLICTS WITH THE INSTALLATION OF THE NEW FIRE PROTECTION SYSTEMS. NO EXTRAS WILL BE ALLOWED AFTER BIDDING FOR ANY REWORK OF EXISTING FIELD CONDITIONS TO RESOLVE CONFLICTS OR NOT FULLY UNDERSTANDING THE SCOPE OF THE WORK REQUIRED.
- EXISTING INFORMATION IDENTIFIED ON THE CONTRACT DOCUMENTS IS SCHEMATIC ONLY AS AN AID TO THE CONTRACTOR. PROPERLY ADDRESS EXISTING CONDITIONS FOR A COMPLETE AND PROPER INSTALLATION OF NEW SYSTEMS. EXISTING EQUIPMENT NOT IDENTIFIED SHALL BE REPORTED IN WRITTEN FORM FOR REVIEW AS TO WHETHER THE EQUIPMENT SHALL REMAIN AND BE RECONNECTED TO THE NEW SERVICES, BE RELOCATED, BE ABANDONED, ETC.
- HIDDEN CONDITIONS IDENTIFIED THROUGH THE COURSE OF CONSTRUCTION SHALL BE IMMEDIATELY REPORTED IN WRITTEN FORM FOR REVIEW AND DIRECTION. FAILURE TO DO SO SHALL MAKE THE CONTRACTOR RESPONSIBLE FOR REQUIRED CHANGES AND COSTS TO CORRECT SAID HIDDEN CONDITION.
- COORDINATE NEW INSTALLATIONS WITH EXISTING SYSTEMS. EXISTING CONDUIT, PIPING, DUCTWORK, EQUIPMENT, ETC., SHALL BE REWORKED AS REQUIRED TO AVOID CONFLICTS WITH THE INSTALLATION OF THE NEW FIRE PROTECTION SYSTEMS. NO EXTRAS WILL BE ALLOWED AFTER BIDDING FOR ANY REWORK OF EXISTING FIELD CONDITIONS TO RESOLVE CONFLICTS OR NOT FULLY UNDERSTANDING THE SCOPE OF THE WORK REQUIRED.
- REMOVE EXISTING SPRINKLER HEADS AND ASSOCIATED BRANCH SPRINKLER PIPING COMPLETE AS REQUIRED. EXTEND AND MODIFY EXISTING PIPING AS REQUIRED FOR NEW SPRINKLER HEAD LAYOUT.
- SPRINKLER HEADS IN FINISHED CEILING SPACES SHALL BE SEMI-RECESSED TYPE SPRINKLER HEAD WITH CHROME ESCUTCHEON PLATE.
- SPRINKLER HEADS LOCATED IN SUSPENDED LAY-IN CEILING SYSTEMS SHALL BE CENTERED IN EACH RESPECTIVE TILE. PROVIDE 6" SWINGS TO PLACE THE SPRINKLER IN THE CENTER OF THE TILE.

1 PARTIAL FIRST FLOOR PLAN - FIRE PROTECTION
3/32" = 1'-0"

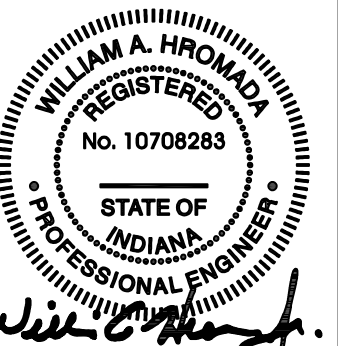
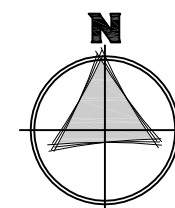

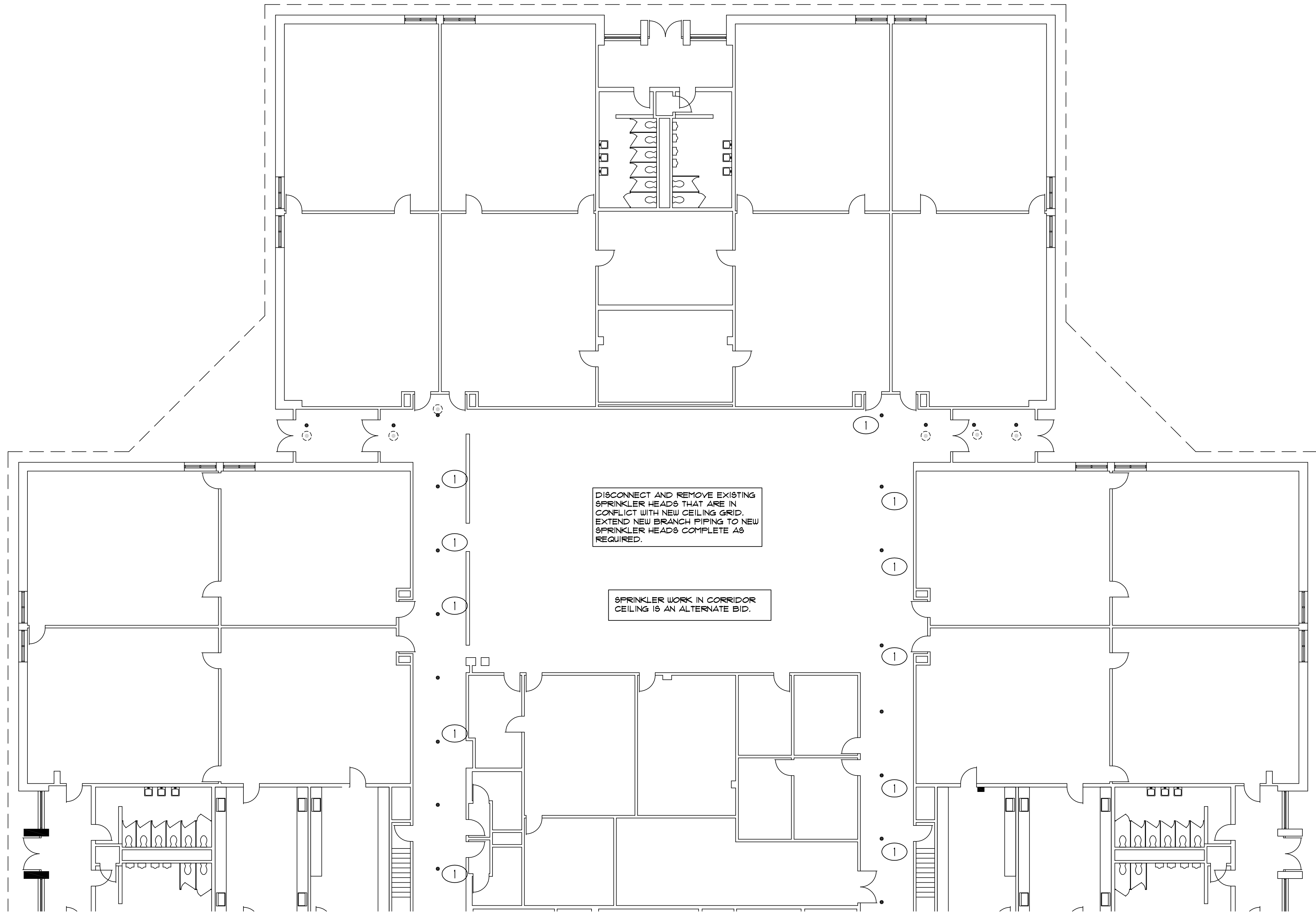

1 PARTIAL FIRST FLOOR PLAN - FIRE PROTECTION
3/32" = 1'-0"

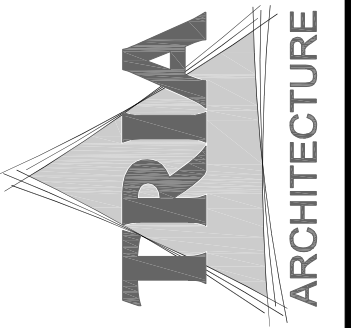
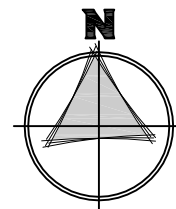

MEP ENGINEER
Miles Engineering Group
111 W. WABASH ST. #4
MILWAUKEE, WI 53233
(414) 733-4300
(414) 733-4301

DUNELAND SCHOOL CORPORATION
2017 MECHANICAL RENOVATIONS AT:
JACKSON ELEMENTARY SCHOOL
811 N. 400 E. VALPARAISO, IN. 46383

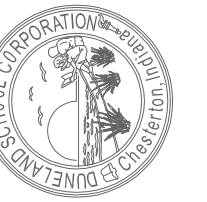

PROJECT NUMBER: 17-006
PROJECT PHASE: CH
DRAWN BY: [Signature]
DESIGNED BY: [Signature]
DATE: 08/08/2017
PARTIAL FIRST FLOOR
PLAN - FIRE PROTECTION

FP1.11