

DUNELAND SCHOOL CORPORATION

2020 I.T. WIRING INSTALLATION AT:

BAILLY ELEMENTARY SCHOOL, 800 S. 5TH STREET, CHESTERTON, IN 46304
BRUMMITT ELEMENTARY SCHOOL, 2500 INDIAN BOUNDARY ROAD, CHESTERTON, IN 46304
CHESTERTON HIGH SCHOOL, 2125 S. 11TH STREET, CHESTERTON, IN 46304
CHESTERTON MIDDLE SCHOOL, 651 W. MORGAN AVENUE, CHESTERTON, IN 46304
JACKSON ELEMENTARY SCHOOL, 811 N. 400 E., VALPARAISO, IN 46383
LIBERTY INTERMEDIATE SCHOOL, 50 W. 900 NORTH, CHESTERTON, IN 46304
YOST ELEMENTARY SCHOOL, 100 W. BEAM STREET, PORTER, IN 46304

TRIA PROJECT#: 19-074

ARCHITECT:

TRIA ARCHITECTURE, INC.

West Suburban Office: 901 McClintock Drive, Suite 100
Burr Ridge, Illinois 60521

South Suburban Office: 1820 Ridge Road, Suite 209
Homewood, Illinois 60430

Indiana Office: 436 Sand Creek Drive N, Suite 105
Chesterton, Indiana 46304

Company Main: 630.455.4500 Fax: 630.455.4040
www.TriaArchitecture.com

M.E.P. CONSULTANT:

OAS, LLC.

769 Heartland Dr., Unit A
Sugar Grove, Illinois 60554

Phone: 630.538.1996
www.oasllc.net

GENERAL BUILDING CODE REQUIREMENTS

BUILDING CODES REFERENCED:

2012 INTERNATIONAL BUILDING CODE WITH 2014 INDIANA AMENDMENTS
2006 INTERNATIONAL PLUMBING CODE 2ND EDITION AMENDED INDIANA 2012
2008 NATIONAL ELECTRICAL CODE WITH 2009 INDIANA AMENDMENTS
2012 INTERNATIONAL MECHANICAL CODE WITH 2014 INDIANA AMENDMENTS
INDIANA ENERGY CONSERVATION CODE 2010

2012 INTERNATIONAL FIRE CODE WITH 2014 INDIANA AMENDMENTS

2012 INTERNATIONAL FUEL GAS CODE 2ND EDITION WITH 2014 INDIANA AMENDMENTS

OCCUPANCY CLASSIFICATION:
EDUCATIONAL GROUP E

DESIGN FIRM REGISTRATION:
THOMAS R. SZURGOT
INDIANA LICENSE NUMBER: *ARI0800113

SET 3 OF 7 - DRAWING INDEX FOR CHESTERTON HIGH SCHOOL

T1.00 TITLE SHEET, SITE LOCATION MAP, INDEX, AND GENERAL BUILDING
CODE REQUIREMENTS

ELECTRICAL

E110A FIRST FLOOR PLAN - MODULE A - ELECTRICAL
E110B FIRST FLOOR PLAN - MODULE B - ELECTRICAL
E110C FIRST FLOOR PLAN - MODULE C - ELECTRICAL
E110D FIRST FLOOR PLAN - MODULE D - ELECTRICAL
E120 SECOND FLOOR PLAN - ELECTRICAL

SCHOOL BOARD

BOARD PRESIDENT	BRANDON KROFT
BOARD VICE PRESIDENT	KRISTIN KROEGER
BOARD SECRETARY	RONALD STONE
BOARD MEMBER	ALATNA LIGHTFOOT FOL
BOARD MEMBER	JOHN MARSHALL
SUPERINTENDENT	DR. CHIP PETTIT

SITE LOCATION MAP

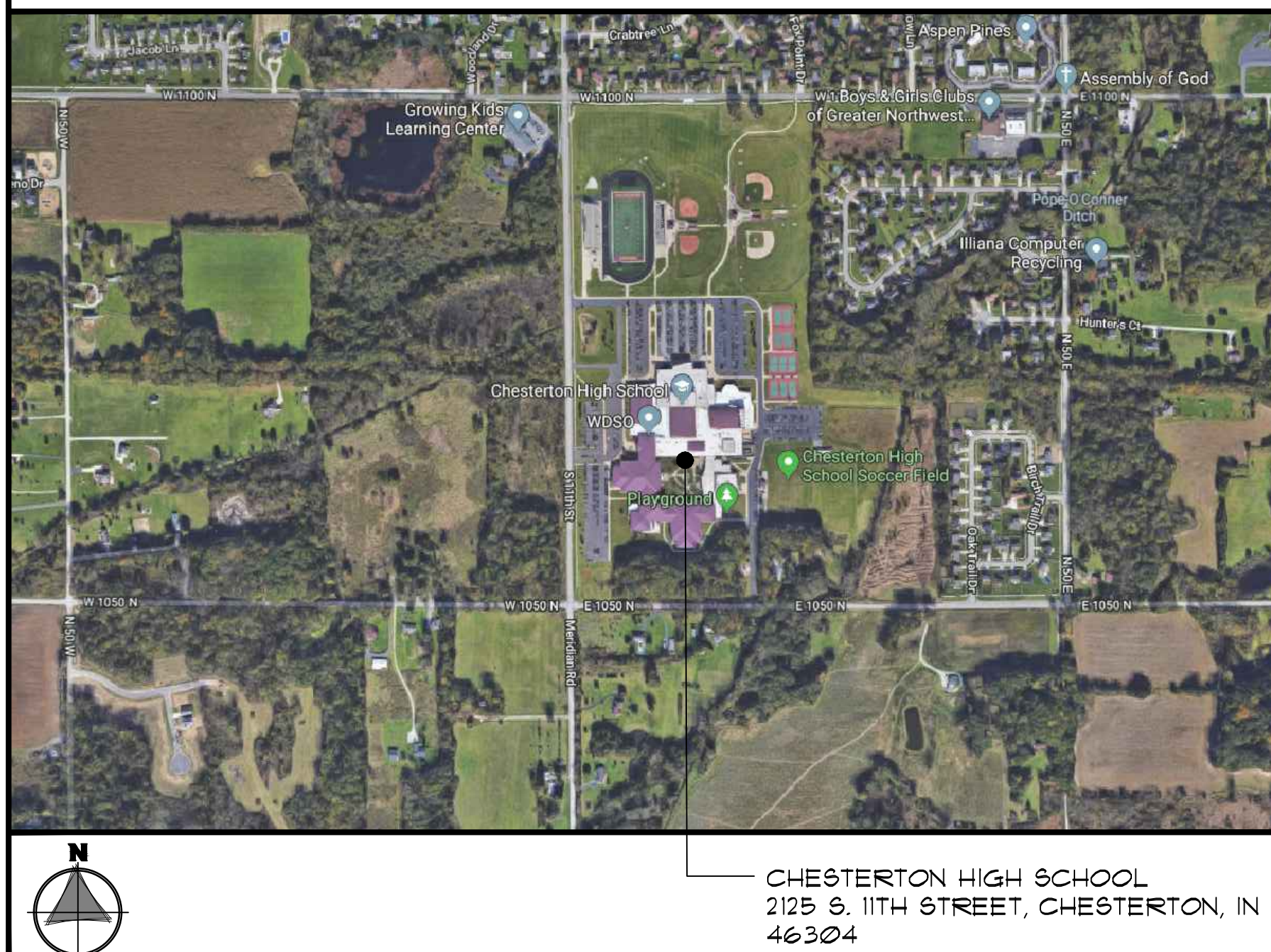

ISSUED FOR BID:

JANUARY 13, 2020

TRIA ARCHITECTURE, INC. HEREBY EXPRESSLY
RESERVES ALL COPYRIGHT AND OTHER PROPERTY
RIGHTS PRESENT WITHIN THESE DOCUMENTS.
REPRODUCTION, SALE, OR ALTERATION OF THESE
DOCUMENTS IN WHOLE, OR A PORTION THERE OF,
SHALL BE PROHIBITED WITHOUT PRIOR WRITTEN
CONSENT OF TRIA ARCHITECTURE, INC.

COPYRIGHT 2020 TRIA ARCHITECTURE, INC.

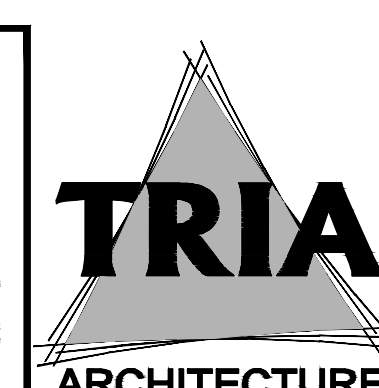
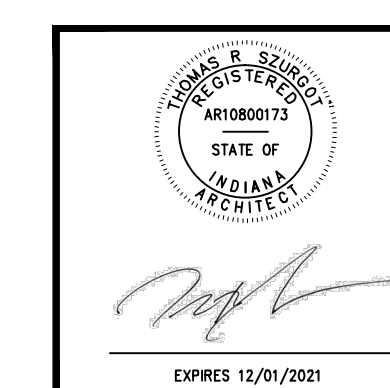

REVISIONS

T1.00

16' 0' 8' 16' 3'

(IN FEET)
1/16" = 1'-0"

E1.10A

SET 3 OF 7

FILED BY: CARL
139-1-5

FIRST FLOOR PLAN - MODULE A - ELECTRICAL

$$1/16' = 1'-0''$$

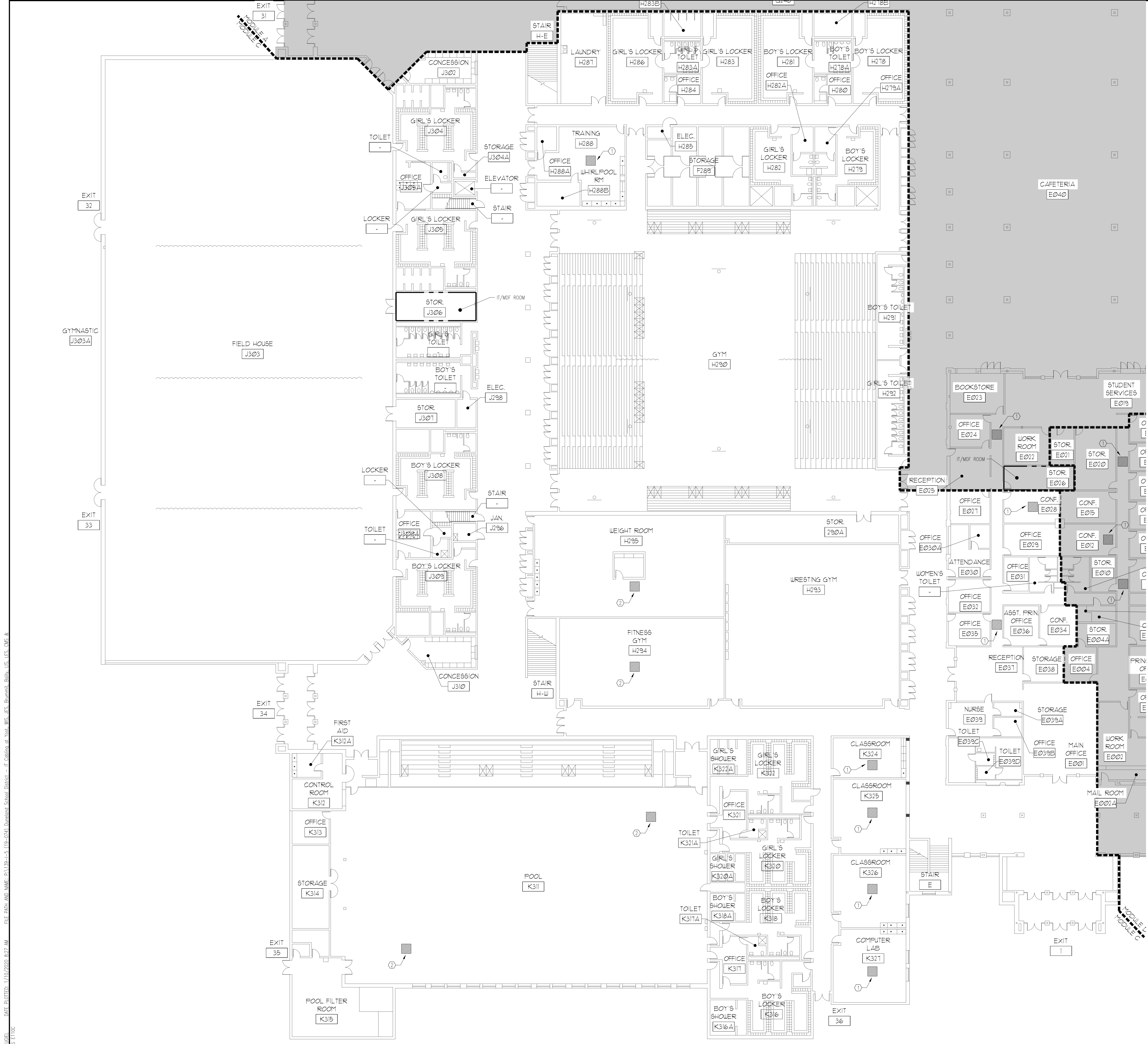

GENERAL NOTES

1. CONTRACTOR IS RESPONSIBLE FOR REMOVAL AND REPLACEMENT OF ALL CEILING TILES DURING THE COURSE OF THE CABLING INSTALLATION WORK. DAMAGED TILES ARE TO BE REPLACED WITH TILES TO MATCH EXISTING AT NO COST TO THE OWNER.
2. ALL NEW REQUIRED OPENINGS INTO IDF / MDF ROOMS ARE TO BE PROVIDED WITH A MINIMUM 4 INCH SLEEVE WITH EDGE PROTECTION. SLEEVE TO BE SEALED AT WALL PENETRATION AND FIRE CAULKED AFTER INSTALLATION OF CABLING.
3. CUT AND PATCH ALL WALLS, CEILINGS, AND PATCH TO MATCH EXISTING.
4. CONTRACTOR SHALL DETERMINE THE QUANTITIES OF PATCH PANELS (SEE SPECIFICATION) REQUIRED AND COORDINATE WITH OWNER IN DISTRIBUTING THEM IN THE EXISTING RACK SPACE.
5. VERIFY EXACT DIMENSIONS OF ALL EXISTING CONDITIONS IN FIELD. GENERAL CONTRACTOR TO VERIFY AND COORDINATE ALL LAYOUTS AMONG ALL TRADES AFFECTED - NOTIFY ARCHITECT OF ANY CONFLICTS PRIOR TO INSTALLATION BY ANY TRADE.
6. CONTRACTOR TO VERIFY ALL EXISTING CEILING HEIGHTS PRIOR TO BEGINNING WORK ON ANY CEILING SCHEDULED TO RECEIVE WORK.
7. ALL CONTRACTORS SHALL REPORT ALL DISCREPANCIES OR DIMENSIONAL QUESTIONS TO THE ATTENTION OF THE ARCHITECT PRIOR TO INSTALLATION.
8. REFER TO PROJECT MANUAL FOR PRODUCTS, MATERIALS, PROCEDURES AND ADDITIONAL INFORMATION NOT COVERED IN DRAWINGS.
9. SHORE OR BRACE ALL EXISTING CONSTRUCTION AND GRADE AS REQUIRED TO PERFORM DEMOLITION WORK.
10. EACH CONTRACTOR SHALL BE RESPONSIBLE FOR ALL CORING, CUTTING, PATCHING, INFILLING, REPAIRING, REFINISHING, AND REMOVAL/REPLACEMENT OF BUILDING CONSTRUCTION REQUIRED TO ACCOMMODATE THE INSTALLATION OR REMOVAL OF THEIR WORK. ALL PATCHING, REPAIRING, AND REFINISHING SHALL BE PERFORMED BY THOSE REGULARLY INVOLVED IN THAT TRADE AND SHALL MATCH THE ADJACENT CONSTRUCTION.
11. PROTECT ALL EXISTING FINISHES, EQUIPMENT, AND ADJACENT WORK FROM DAMAGE DURING CONSTRUCTION. ANY DAMAGED FINISHES, EQUIPMENT, OR ADJACENT SURFACES SHALL BE REPAIRED OR REPLACED BY CONTRACTOR AT NO ADDITIONAL COST TO OWNER.
12. PATCH EXISTING CONSTRUCTION AT ALL LOCATIONS OF ITEMS SCHEDULED TO BE REMOVED. FINISH TO MATCH ADJACENT SURFACES IN MATERIAL AND TEXTURE.
13. REFER TO ELECTRICAL DRAWINGS FOR ADDITIONAL INFORMATION.
14. WHERE POSSIBLE - RUN NEW ELECTRICAL WORK INSIDE WALL AND CEILING CONSTRUCTION (NEW AND EXISTING) - PATCH CONSTRUCTION AS REQUIRED TO PROVIDE WORK INDICATED.
15. THE OWNER HAS FIRST RIGHT OF REFUSAL FOR ANY MATERIAL OR EQUIPMENT REMOVED.

KEYED NOTES:

- ① FURNISH AND INSTALL CAT 6 CABLE TERMINATION ABOVE CEILING IN CENTER OF CLASSROOM. CABLE TO HAVE +/- 8 FEET OF COILED CABLE ABOVE CEILING TO PROVIDE OWNER FLEXIBILITY FOR INSTALLATION OF FUTURE WAP. CABLE END SHALL HAVE AN RJ 45 CONNECTOR. AFTER CABLE HAS BEEN TESTED CONTRACTOR SHALL BAG AND SEAL THE CONNECTOR TO PROTECT IT FROM DIRT AND DAMAGE. NO CABLE RUN FROM CLASSROOM TO IDF / MDF ROOM SHALL EXCEED A TOTAL OF 295 FEET.
- ② FURNISH AND INSTALL CAT 6 CABLE TERMINATIONS ABOVE CEILING OR IN JOIST SPACE WHERE NO CEILINGS ARE PRESENT. CABLE TO HAVE +/- 8 FEET OF COILED CABLE ABOVE CEILING TO PROVIDE OWNER FLEXIBILITY FOR INSTALLATION OF FUTURE WAP. CABLE END SHALL HAVE AN RJ 45 CONNECTOR. AFTER CABLE HAS BEEN TESTED CONTRACTOR SHALL BAG AND SEAL THE CONNECTOR TO PROTECT IT FROM DIRT AND DAMAGE. NO CABLE RUN FROM CLASSROOM TO IDF / MDF ROOM SHALL EXCEED A TOTAL OF 295 FEET.

--- = IT/MDF ROOM LOCATION

SYMBOL LEGEND

SYMBOL	DESCRIPTION
■	CABLE TERMINATION LOCATION

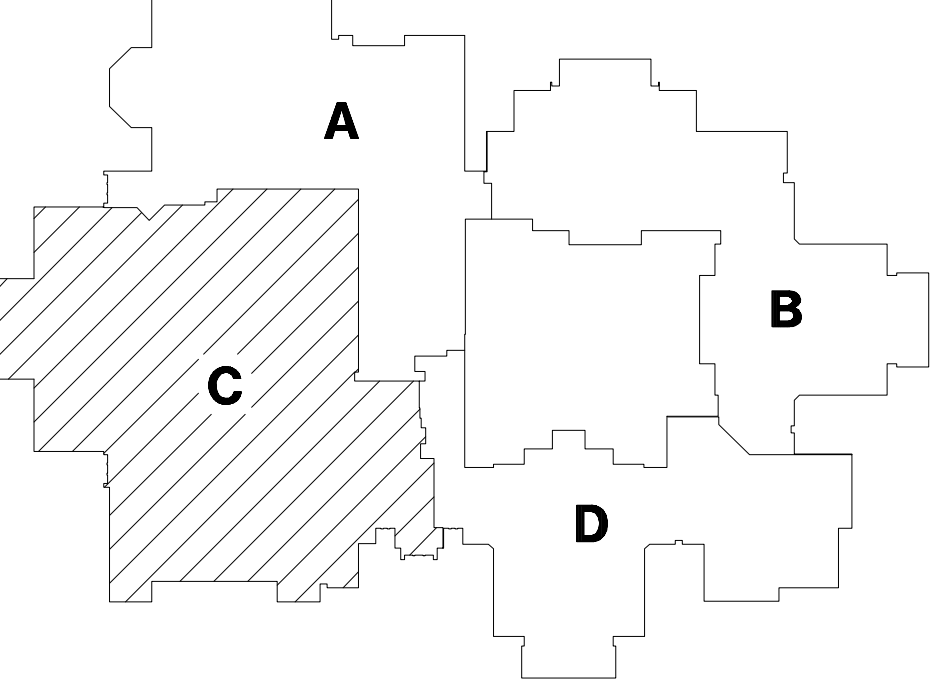

KEY PLAN
NOT TO SCALE

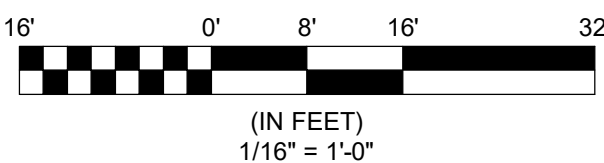

PROJECT: 2020 L.T. WIRING INSTALLATION AT: DUNELAND SCHOOL CORPORATION
DATE: 07/24/2020
DRAWN BY: J. L. HARRIS
CHECKED BY: J. L. HARRIS
DATE PLOTTED: 7/10/2020 8:27 AM
FILE: 2020 L.T. WIRING INSTALLATION AT: DUNELAND SCHOOL CORPORATION - IT/MDR - ELEC - C
PLOT: 1/16\"/>

1 FIRST FLOOR PLAN - MODULE C - ELECTRICAL
1/16\"/>

TRIA
ARCHITECTURE

PROJECT: 2020 L.T. WIRING INSTALLATION AT: DUNELAND SCHOOL CORPORATION
DATE: 07/24/2020
DRAWN BY: J. L. HARRIS
CHECKED BY: J. L. HARRIS
DATE PLOTTED: 7/10/2020 8:27 AM
FILE: 2020 L.T. WIRING INSTALLATION AT: DUNELAND SCHOOL CORPORATION - IT/MDR - ELEC - C
PLOT: 1/16\"/>

BALLY ELEMENTARY SCHOOL
BRUMMITT ELEMENTARY SCHOOL
CHESTERTON HIGH SCHOOL
JACKSON MIDDLE SCHOOL
LIBERTY INTERMEDIATE SCHOOL
YOST ELEMENTARY SCHOOL

DUNELAND SCHOOL CORPORATION
2020 L.T. WIRING INSTALLATION AT:
CHESTERTON HIGH SCHOOL
2125 SOUTH 11TH STREET
CHESTERTON, INDIANA 46304

DUNELAND SCHOOL CORPORATION

REVISIONS
NO. DATE BY
1 07/24/2020 J.L.H.
2 07/24/2020 J.L.H.
3 07/24/2020 J.L.H.
4 07/24/2020 J.L.H.
5 07/24/2020 J.L.H.
6 07/24/2020 J.L.H.
7 07/24/2020 J.L.H.
8 07/24/2020 J.L.H.
9 07/24/2020 J.L.H.
10 07/24/2020 J.L.H.
11 07/24/2020 J.L.H.
12 07/24/2020 J.L.H.
13 07/24/2020 J.L.H.
14 07/24/2020 J.L.H.
15 07/24/2020 J.L.H.
16 07/24/2020 J.L.H.
17 07/24/2020 J.L.H.
18 07/24/2020 J.L.H.
19 07/24/2020 J.L.H.
20 07/24/2020 J.L.H.
21 07/24/2020 J.L.H.
22 07/24/2020 J.L.H.
23 07/24/2020 J.L.H.
24 07/24/2020 J.L.H.
25 07/24/2020 J.L.H.
26 07/24/2020 J.L.H.
27 07/24/2020 J.L.H.
28 07/24/2020 J.L.H.
29 07/24/2020 J.L.H.
30 07/24/2020 J.L.H.
31 07/24/2020 J.L.H.
32 07/24/2020 J.L.H.
33 07/24/2020 J.L.H.
34 07/24/2020 J.L.H.
35 07/24/2020 J.L.H.
36 07/24/2020 J.L.H.
37 07/24/2020 J.L.H.
38 07/24/2020 J.L.H.
39 07/24/2020 J.L.H.
40 07/24/2020 J.L.H.
41 07/24/2020 J.L.H.
42 07/24/2020 J.L.H.
43 07/24/2020 J.L.H.
44 07/24/2020 J.L.H.
45 07/24/2020 J.L.H.
46 07/24/2020 J.L.H.
47 07/24/2020 J.L.H.
48 07/24/2020 J.L.H.
49 07/24/2020 J.L.H.
50 07/24/2020 J.L.H.
51 07/24/2020 J.L.H.
52 07/24/2020 J.L.H.
53 07/24/2020 J.L.H.
54 07/24/2020 J.L.H.
55 07/24/2020 J.L.H.
56 07/24/2020 J.L.H.
57 07/24/2020 J.L.H.
58 07/24/2020 J.L.H.
59 07/24/2020 J.L.H.
60 07/24/2020 J.L.H.
61 07/24/2020 J.L.H.
62 07/24/2020 J.L.H.
63 07/24/2020 J.L.H.
64 07/24/2020 J.L.H.
65 07/24/2020 J.L.H.
66 07/24/2020 J.L.H.
67 07/24/2020 J.L.H.
68 07/24/2020 J.L.H.
69 07/24/2020 J.L.H.
70 07/24/2020 J.L.H.
71 07/24/2020 J.L.H.
72 07/24/2020 J.L.H.
73 07/24/2020 J.L.H.
74 07/24/2020 J.L.H.
75 07/24/2020 J.L.H.
76 07/24/2020 J.L.H.
77 07/24/2020 J.L.H.
78 07/24/2020 J.L.H.
79 07/24/2020 J.L.H.
80 07/24/2020 J.L.H.
81 07/24/2020 J.L.H.
82 07/24/2020 J.L.H.
83 07/24/2020 J.L.H.
84 07/24/2020 J.L.H.
85 07/24/2020 J.L.H.
86 07/24/2020 J.L.H.
87 07/24/2020 J.L.H.
88 07/24/2020 J.L.H.
89 07/24/2020 J.L.H.
90 07/24/2020 J.L.H.
91 07/24/2020 J.L.H.
92 07/24/2020 J.L.H.
93 07/24/2020 J.L.H.
94 07/24/2020 J.L.H.
95 07/24/2020 J.L.H.
96 07/24/2020 J.L.H.
97 07/24/2020 J.L.H.
98 07/24/2020 J.L.H.
99 07/24/2020 J.L.H.
100 07/24/2020 J.L.H.
101 07/24/2020 J.L.H.
102 07/24/2020 J.L.H.
103 07/24/2020 J.L.H.
104 07/24/2020 J.L.H.
105 07/24/2020 J.L.H.
106 07/24/2020 J.L.H.
107 07/24/2020 J.L.H.
108 07/24/2020 J.L.H.
109 07/24/2020 J.L.H.
110 07/24/2020 J.L.H.
111 07/24/2020 J.L.H.
112 07/24/2020 J.L.H.
113 07/24/2020 J.L.H.
114 07/24/2020 J.L.H.
115 07/24/2020 J.L.H.
116 07/24/2020 J.L.H.
117 07/24/2020 J.L.H.
118 07/24/2020 J.L.H.
119 07/24/2020 J.L.H.
120 07/24/2020 J.L.H.
121 07/24/2020 J.L.H.
122 07/24/2020 J.L.H.
123 07/24/2020 J.L.H.
124 07/24/2020 J.L.H.
125 07/24/2020 J.L.H.
126 07/24/2020 J.L.H.
127 07/24/2020 J.L.H.
128 07/24/2020 J.L.H.
129 07/24/2020 J.L.H.
130 07/24/2020 J.L.H.
131 07/24/2020 J.L.H.
132 07/24/2020 J.L.H.
133 07/24/2020 J.L.H.
134 07/24/2020 J.L.H.
135 07/24/2020 J.L.H.
136 07/24/2020 J.L.H.
137 07/24/2020 J.L.H.
138 07/24/2020 J.L.H.
139 07/24/2020 J.L.H.
140 07/24/2020 J.L.H.
141 07/24/2020 J.L.H.
142 07/24/2020 J.L.H.
143 07/24/2020 J.L.H.
144 07/24/2020 J.L.H.
145 07/24/2020 J.L.H.
146 07/24/2020 J.L.H.
147 07/24/2020 J.L.H.
148 07/24/2020 J.L.H.
149 07/24/2020 J.L.H.
150 07/24/2020 J.L.H.
151 07/24/2020 J.L.H.
152 07/24/2020 J.L.H.
153 07/24/2020 J.L.H.
154 07/24/2020 J.L.H.
155 07/24/2020 J.L.H.
156 07/24/2020 J.L.H.
157 07/24/2020 J.L.H.
158 07/24/2020 J.L.H.
159 07/24/2020 J.L.H.
160 07/24/2020 J.L.H.
161 07/24/2020 J.L.H.
162 07/24/2020 J.L.H.
163 07/24/2020 J.L.H.
164 07/24/2020 J.L.H.
165 07/24/2020 J.L.H.
166 07/24/2020 J.L.H.
167 07/24/2020 J.L.H.
168 07/24/2020 J.L.H.
169 07/24/2020 J.L.H.
170 07/24/2020 J.L.H.
171 07/24/2020 J.L.H.
172 07/24/2020 J.L.H.
173 07/24/2020 J.L.H.
174 07/24/2020 J.L.H.
175 07/24/2020 J.L.H.
176 07/24/2020 J.L.H.
177 07/24/2020 J.L.H.
178 07/24/2020 J.L.H.
179 07/24/2020 J.L.H.
180 07/24/2020 J.L.H.
181 07/24/2020 J.L.H.
182 07/24/2020 J.L.H.
183 07/24/2020 J.L.H.
184 07/24/2020 J.L.H.
185 07/24/2020 J.L.H.
186 07/24/2020 J.L.H.
187 07/24/2020 J.L.H.
188 07/24/2020 J.L.H.
189 07/24/2020 J.L.H.
190 07/24/2020 J.L.H.
191 07/24/2020 J.L.H.
192 07/24/2020 J.L.H.
193 07/24/2020 J.L.H.
194 07/24/2020 J.L.H.
195 07/24/2020 J.L.H.
196 07/24/2020 J.L.H.
197 07/24/2020 J.L.H.
198 07/24/2020 J.L.H.
199 07/24/2020 J.L.H.
200 07/24/2020 J.L.H.
201 07/24/2020 J.L.H.
202 07/24/2020 J.L.H.
203 07/24/2020 J.L.H.
204 07/24/2020 J.L.H.
205 07/24/2020 J.L.H.
206 07/24/2020 J.L.H.
207 07/24/2020 J.L.H.
208 07/24/2020 J.L.H.
209 07/24/2020 J.L.H.
210 07/24/2020 J.L.H.
211 07/24/2020 J.L.H.
212 07/24/2020 J.L.H.
213 07/24/2020 J.L.H.
214 07/24/2020 J.L.H.
215 07/24/2020 J.L.H.
216 07/24/2020 J.L.H.
217 07/24/2020 J.L.H.
218 07/24/2020 J.L.H.
219 07/24/2020 J.L.H.
220 07/24/2020 J.L.H.
221 07/24/2020 J.L.H.
222 07/24/2020 J.L.H.
223 07/24/2020 J.L.H.
224 07/24/2020 J.L.H.
225 07/24/2020 J.L.H.
226 07/24/2020 J.L.H.
227 07/24/2020 J.L.H.
228 07/24/2020 J.L.H.
229 07/24/2020 J.L.H.
230 07/24/2020 J.L.H.
231 07/24/2020 J.L.H.
232 07/24/2020 J.L.H.
233 07/24/2020 J.L.H.
234 07/24/2020 J.L.H.
235 07/24/2020 J.L.H.
236 07/24/2020 J.L.H.
237 07/24/2020 J.L.H.
238 07/24/2020 J.L.H.
239 07/24/2020 J.L.H.
240 07/24/2020 J.L.H.
241 07/24/2020 J.L.H.
242 07/24/2020 J.L.H.
243 07/24/2020 J.L.H.
244 07/24/2020 J.L.H.
245 07/24/2020 J.L.H.
246 07/24/2020 J.L.H.
247 07/24/2020 J.L.H.
248 07/24/2020 J.L.H.
249 07/24/2020 J.L.H.
250 07/24/2020 J.L.H.
251 07/24/2020 J.L.H.
252 07/24/2020 J.L.H.
253 07/24/2020 J.L.H.
254 07/24/2020 J.L.H.
255 07/24/2020 J.L.H.
256 07/24/2020 J.L.H.
257 07/24/2020 J.L.H.
258 07/24/2020 J.L.H.
259 07/24/2020 J.L.H.
260 07/24/2020 J.L.H.
261 07/24/2020 J.L.H.
262 07/24/2020 J.L.H.
263 07/24/2020 J.L.H.
264 07/24/2020 J.L.H.
265 07/24/2020 J.L.H.
266 07/24/2020 J.L.H.
267 07/24/2020 J.L.H.
268 07/24/2020 J.L.H.
269 07/24/2020 J.L.H.
270 07/24/2020 J.L.H.
271 07/24/2020 J.L.H.
272 07/24/2020 J.L.H.
273 07/24/2020 J.L.H.
274 07/24/2020 J.L.H.
275 07/24/2020 J.L.H.
276 07/24/2020 J.L.H.
277 07/24/2020 J.L.H.
278 07/24/2020 J.L.H.
279 07/24/2020 J.L.H.
280 07/24/2020 J.L.H.
281 07/24/2020 J.L.H.
282 07/24/2020 J.L.H.
283 07/24/2020 J.L.H.
284 07/24/2020 J.L.H.
285 07/24/2020 J.L.H.
286 07/24/2020 J.L.H.
287 07/24/2020 J.L.H.
288 07/24/2020 J.L.H.
289 07/24/2020 J.L.H.
290 07/24/2020 J.L.H.
291 07/24/2020 J.L.H.
292 07/24/2020 J.L.H.
293 07/24/2020 J.L.H.
294 07/24/2020 J.L.H.
295 07/24/2020 J.L.H.
296 07/24/2020 J.L.H.
297 07/24/2020 J.L.H.
298 07/24/2020 J.L.H.
299 07/24/2020 J.L.H.
300 07/24/2020 J.L.H.
301 07/24/2020 J.L.H.
302 07/24/2020 J.L.H.
303 07/24/2020 J.L.H.
304 07/24/2020 J.L.H.
305 07/24/2020 J.L.H.
306 07/24/2020 J.L.H.
307 07/24/2020 J.L.H.
308 07/24/2020 J.L.H.
309 07/24/2020 J.L.H.
310 07/24/2020 J.L.H.
311 07/24/2020 J.L.H.
312 07/24/2020 J.L.H.
313 07/24/2020 J.L.H.
314 07/24/2020 J.L.H.
315 07/24/2020 J.L.H.
316 07/24/2020 J.L.H.
317 07/24/2020 J.L.H.
318 07/24/2020 J.L.H.
319 07/24/2020 J.L.H.
320 07/24/2020 J.L.H.
321 07/24/2020 J.L.H.
322 07/24/2020 J.L.H.
323 07/24/2020 J.L.H.
324 07/24/2020 J.L.H.
325 07/24/2020 J.L.H.
326 07/24/2020 J.L.H.
327 07/24/2020 J.L.H.
328 07/24/2020 J.L.H.
329 07/24/2020 J.L.H.
330 07/24/2020 J.L.H.
331 07/24/2020 J.L.H.
332 07/24/2020 J.L.H.
333 07/24/2020 J.L.H.
334 07/24/2020 J.L.H.
335 07/24/2020 J.L.H.
336 07/24/2020 J.L.H.
337 07/24/2020 J.L.H.
338 07/24/2020 J.L.H.
339 07/24/2020 J.L.H.
340 07/24/2020 J.L.H.
341 07/24/2020 J.L.H.
342 07/24/2020 J.L.H.
343 07/24/2020 J.L.H.
344 07/24/2020 J.L.H.
345 07/24/2020 J.L.H.
346 07/24/2020 J.L.H.
347 07/24/2020 J.L.H.
348 07/24/2020 J.L.H.
349 07/24/2020 J.L.H.
350 07/24/2020 J.L.H.
351 07/24/2020 J.L.H.
352 07/24/2020 J.L.H.
353 07/24/2020 J.L.H.
354 07/24/2020 J.L.H.
355 07/24/2020 J.L.H.
356 07/24/2020 J.L.H.
357 07/24/2020 J.L.H.
358 07/24/2020 J.L.H.
359 07/24/2020 J.L.H.
360 07/24/2020 J.L.H.
361 07/24/2020 J.L.H.
362 07/24/2020 J.L.H.
363 07/24/2020 J.L.H.
364 07/24/2020 J.L.H.
365 07/24/2020 J.L.H.
366 07/24/2020 J.L.H.
367 07/24/2020 J.L.H.
368 07/24/2020 J.L.H.
369 07/24/2020 J.L.H.
370 07/24/2020 J.L.H.
371 07/24/2020 J.L.H.
372 07/24/2020 J.L.H.
373 07/24/2020 J.L.H.
374 07/24/2020 J.L.H.
375 07/24/2020 J.L.H.
376 07/24/2020 J.L.H.
377 07/24/2020 J.L.H.
378 07/24/2020 J.L.H.
379 07/24/2020 J.L.H.
380 07/24/2020 J.L.H.
381 07/24/2020 J.L.H.
382 07/24/2020 J.L.H.
383 07/24/2020 J.L.H.
384 07/24/2020 J.L.H.
385 07/24/2020 J.L.H.
386 07/24/2020 J.L.H.
387 07/24/2020 J.L.H.
388 07/24/2020 J.L.H.
389 07/24/2020 J.L.H.
390 07/24/2020 J.L.H.
391 07/24/2020 J.L.H.
392 07/24/2020 J.L.H.
393 07/24/2020 J.L.H.
394 07/24/2020 J.L.H.
395 07/24/2020 J.L.H.
396 07/24/2020 J.L.H.
397 07/24/2020 J.L.H.
398 07/24/2020 J.L.H.
399 07/24/2020 J.L.H.
400 07/24/2020 J.L.H.
401 07/24/2020 J.L.H.
402 07/24/2020 J.L.H.
403 07/24/2020 J.L.H.
404 07/24/2020 J.L.H.
405 07/24/2020 J.L.H.
406 07/24/2020 J.L.H.
407 07/24/2020 J.L.H.
408 07/24/2020 J.L.H.
409 07/24/2020 J.L.H.
410 07/24/2020 J.L.H.
411 07/24/2020 J.L.H.
412 07/24/2020 J.L.H.
413 07/24/2020 J.L.H.
414 07/24/2020 J.L.H.
415 07/24/2020 J.L.H.
416 07/24/2020 J.L.H.
417 07/24/2020 J.L.H.
418 07/24/2020 J.L.H.
419 07/24/2020 J.L.H.
420 07/24/2020 J.L.H.
421 07/24/2020 J.L.H.
422 07/24/2020 J.L.H.
423 07/24/2020 J.L.H.
424 07/24/2020 J.L.H.
425 07/24/2020 J.L.H.
426 07/24/2020 J.L.H.
427 07/24/2020 J.L.H.
428 07/24/2020 J.L.H.
429 07/24/2020 J.L.H.
430 07/24/2020 J.L.H.
431 07/24/2020 J.L.H.
432 07/24/2020 J.L.H.
433 07/24/2020 J.L.H.
434 07/24/2020 J.L.H.
435 07/24/2020 J.L.H.
436 07/24/2020 J.L.H.
437 07/24/2020 J.L.H.
438 07/24/2020 J.L.H.
439 07/24/2020 J.L.H.
440 07/24/2020 J.L.H.
441 07/24/2020 J.L.H.
442 07/24/2020 J.L.H.
443 07/24/2020 J.L.H.
444 07/24/2020 J.L.H.
445 07/24/2020 J.L.H.
446 07/24/2020 J.L.H.
447 07/24/2020 J.L.H.
448 07/24/2020 J.L.H.
449 07/24/2020 J.L.H.
450 07/24/2020 J.L.H.
451 07/24/2020 J.L.H.
452 07/24/2020 J.L.H.
453 07/24/2020 J.L.H.
454 07/24/2020 J.L.H.
455 07/24/2020 J.L.H.
456 07/24/2020 J.L.H.
457 07/24/2020 J.L.H.
458 07/24/2020 J.L.H.
459 07/24/2020 J.L.H.
460 07/24/2020 J.L.H.
461 07/24/2020 J.L.H.
462 07/24/2020 J.L.H.
463 07/24/2020 J.L.H.
464 07/24/2020 J.L.H.
465 07/24/2020 J.L.H.
466 07/24/2020 J.L.H.
467 07/24/2020 J.L.H.
468 07/24/2020 J.L.H.
469 07/24/2020 J.L.H.
470 07/24/2020 J.L.H.
471 07/24/2020 J.L.H.
472 07/24/2020 J.L.H.
473 07/24/2020 J.L.H.
474 07/24/2020 J.L.H.
475 07/24/2020 J.L.H.
476 07/24/2020 J.L.H.
477 07/24/2020 J.L.H.
478 07/24/2020 J.L.H.
479 07/24/2020 J.L.H.
480 07/24/2020 J.L.H.
481 07/24/2020 J.L.H.
482 07/24/2020 J.L.H.
483 07/24/2020 J.L.H.
484 07/24/2020 J.L.H.
485 07/24/2020 J.L.H.
486 07/24/2020 J.L.H.
487 07/24/2020 J.L.H.
488 07/24/2020 J.L.H.
489 07/24/2020 J.L.H.
490 07/24/2020 J.L.H.
491 07/24/2020 J.L.H.
492 07/24/2020 J.L.H.
493 07/24/2020 J.L.H.
494 07/24/2020 J.L.H.
495 07/24/2020 J.L.H.
496 07/24/2020 J.L.H.
497 07/24/2020 J.L.H.
498 07/24/2020 J.L.H.
499 07/24/2020 J.L.H.
500 07/24/2020 J.L.H.
501 07/24/2020 J.L.H.
502 07/24/2020 J.L.H.
503 07/24/2020 J.L.H.
504 07/24/2



- ### GENERAL NOTES
- CONTRACTOR IS RESPONSIBLE FOR REMOVAL AND REPLACEMENT OF ALL CEILING TILES DURING THE COURSE OF THE CABLING INSTALLATION WORK. DAMAGED TILES ARE TO BE REPLACED WITH TILES TO MATCH EXISTING AT NO COST TO THE OWNER.
 - ALL NEW REQUIRED OPENINGS INTO IDF / MDF ROOMS ARE TO BE PROVIDED WITH A MINIMUM 4 INCH SLEEVE WITH EDGE PROTECTION. SLEEVE TO BE SEALED AT WALL PENETRATION AND FIRE CAULKED AFTER INSTALLATION OF CABLING.
 - CUT AND PATCH ALL WALLS, CEILINGS, AND PATCH TO MATCH EXISTING.
 - CONTRACTOR SHALL DETERMINE THE QUANTITIES OF PATCH PANELS (SEE SPECIFICATION) REQUIRED AND COORDINATE WITH OWNER IN DISTRIBUTING THEM IN THE EXISTING RACK SPACE.
 - VERIFY EXACT DIMENSIONS OF ALL EXISTING CONDITIONS IN FIELD. GENERAL CONTRACTOR TO VERIFY AND COORDINATE ALL LAYOUTS AMONG ALL TRADES AFFECTED - NOTIFY ARCHITECT OF ANY CONFLICTS PRIOR TO INSTALLATION BY ANY TRADE.
 - CONTRACTOR TO VERIFY ALL EXISTING CEILING HEIGHTS PRIOR TO BEGINNING WORK ON ANY CEILING SCHEDULED TO RECEIVE WORK.
 - ALL CONTRACTORS SHALL REPORT ALL DISCREPANCIES OR DIMENSIONAL QUESTIONS TO THE ATTENTION OF THE ARCHITECT PRIOR TO INSTALLATION.
 - REFER TO PROJECT MANUAL FOR PRODUCTS, MATERIALS, PROCEDURES AND ADDITIONAL INFORMATION NOT COVERED IN DRAWINGS.
 - SHORE OR BRACE ALL EXISTING CONSTRUCTION AND GRADE AS REQUIRED TO PERFORM DEMOLITION WORK.
 - EACH CONTRACTOR SHALL BE RESPONSIBLE FOR ALL CORING, CUTTING, PATCHING, INFILLING, REPAIRING, REFINISHING, AND REMOVAL/REPLACEMENT OF BUILDING CONSTRUCTION REQUIRED TO ACCOMMODATE THE INSTALLATION OR REMOVAL OF THEIR WORK. ALL PATCHING, REPAIRING, AND REFINISHING SHALL BE PERFORMED BY THOSE REGULARLY INVOLVED IN THAT TRADE AND SHALL MATCH THE ADJACENT CONSTRUCTION.
 - PROTECT ALL EXISTING FINISHES, EQUIPMENT, AND ADJACENT WORK FROM DAMAGE DURING CONSTRUCTION. ANY DAMAGED FINISHES, EQUIPMENT, OR ADJACENT SURFACES SHALL BE REPAIRED OR REPLACED BY CONTRACTOR AT NO ADDITIONAL COST TO OWNER.
 - PATCH EXISTING CONSTRUCTION AT ALL LOCATIONS OF ITEMS SCHEDULED TO BE REMOVED. FINISH TO MATCH ADJACENT SURFACES IN MATERIAL AND TEXTURE.
 - REFER TO ELECTRICAL DRAWINGS FOR ADDITIONAL INFORMATION.
 - WHERE POSSIBLE - RUN NEW ELECTRICAL WORK INSIDE WALL AND CEILING CONSTRUCTION (NEW AND EXISTING) - PATCH CONSTRUCTION AS REQUIRED TO PROVIDE WORK INDICATED.
 - THE OWNER HAS FIRST RIGHT OF REFUSAL FOR ANY MATERIAL OR EQUIPMENT REMOVED.

- ### KEYED NOTES:
- FURNISH AND INSTALL CAT 6 CABLE TERMINATION ABOVE CEILING IN CENTER OF CLASSROOM. CABLE TO HAVE +/- 8 FEET OF COILED CABLE ABOVE CEILING TO PROVIDE OWNER FLEXIBILITY FOR INSTALLATION OF FUTURE WAP. CABLE END SHALL HAVE AN RJ 45 CONNECTOR. AFTER CABLE HAS BEEN TESTED CONTRACTOR SHALL BAG AND SEAL THE CONNECTOR TO PROTECT IT FROM DIRT AND DAMAGE. NO CABLE RUN FROM CLASSROOM TO IDF / MDF ROOM SHALL EXCEED A TOTAL OF 295 FEET.
 - FURNISH AND INSTALL CAT 6 CABLE TERMINATIONS ABOVE CEILING OR IN JOIST SPACE WHERE NO CEILINGS ARE PRESENT. CABLE TO HAVE +/- 8 FEET OF COILED CABLE ABOVE CEILING TO PROVIDE OWNER FLEXIBILITY FOR INSTALLATION OF FUTURE WAP. CABLE END SHALL HAVE AN RJ 45 CONNECTOR. AFTER CABLE HAS BEEN TESTED CONTRACTOR SHALL BAG AND SEAL THE CONNECTOR TO PROTECT IT FROM DIRT AND DAMAGE. NO CABLE RUN FROM CLASSROOM TO IDF / MDF ROOM SHALL EXCEED A TOTAL OF 295 FEET.

--- = IT/MDF ROOM LOCATION

SYMBOL LEGEND	
SYMBOL	DESCRIPTION
	CABLE TERMINATION LOCATION

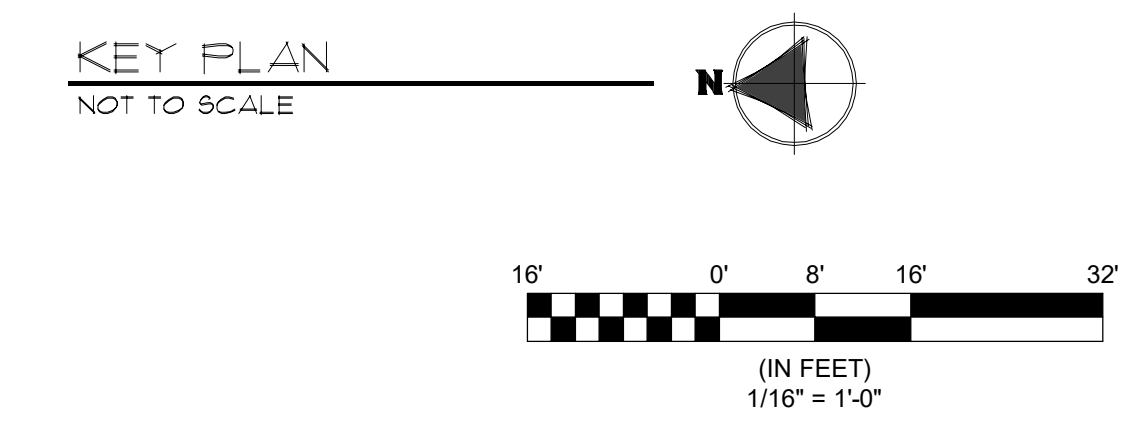
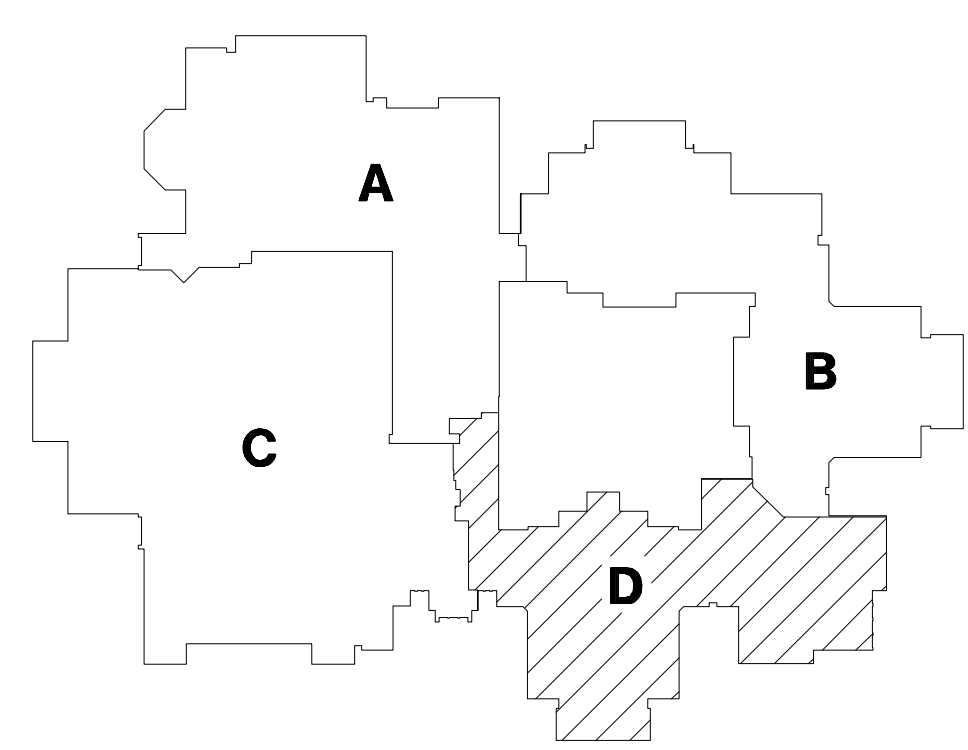

1 FIRST FLOOR PLAN - MODULE D - ELECTRICAL
1/16" = 1'-0"

TRIA
ARCHITECTURE

PROJECT MANAGER: JAMES A. BURRITT, P.E.
DATE: 07/10/2020
PROJECT: 2020 L.T. WIRING INSTALLATION AT:
CHESTERTON HIGH SCHOOL
2125 SOUTH 11TH STREET
CHESTERTON, INDIANA 46304

REVISIONS:
1. 07/10/2020
2. 07/10/2020
3. 07/10/2020
4. 07/10/2020

PROJECT NUMBER: 2020 L.T. WIRING INSTALLATION AT:
CHESTERTON HIGH SCHOOL
2125 SOUTH 11TH STREET
CHESTERTON, INDIANA 46304

STATE OF INDIANA
No. PE1091115
EXPIRES: 07/31/2023
JAMES A. BURRITT, P.E.

E1.10D
SET 3 OF 1

FILE 2014 AND NAME: A-139-1-5 (13-072) Duneland School District - IT Cabling at West MS, JES, Brummitt, Bohn, US, LIS, CM & CDS\139-1-5 US E120

DATE PLOTTED: 1/10/2020 8:28 AM

PLotted By: CARL FUGLE

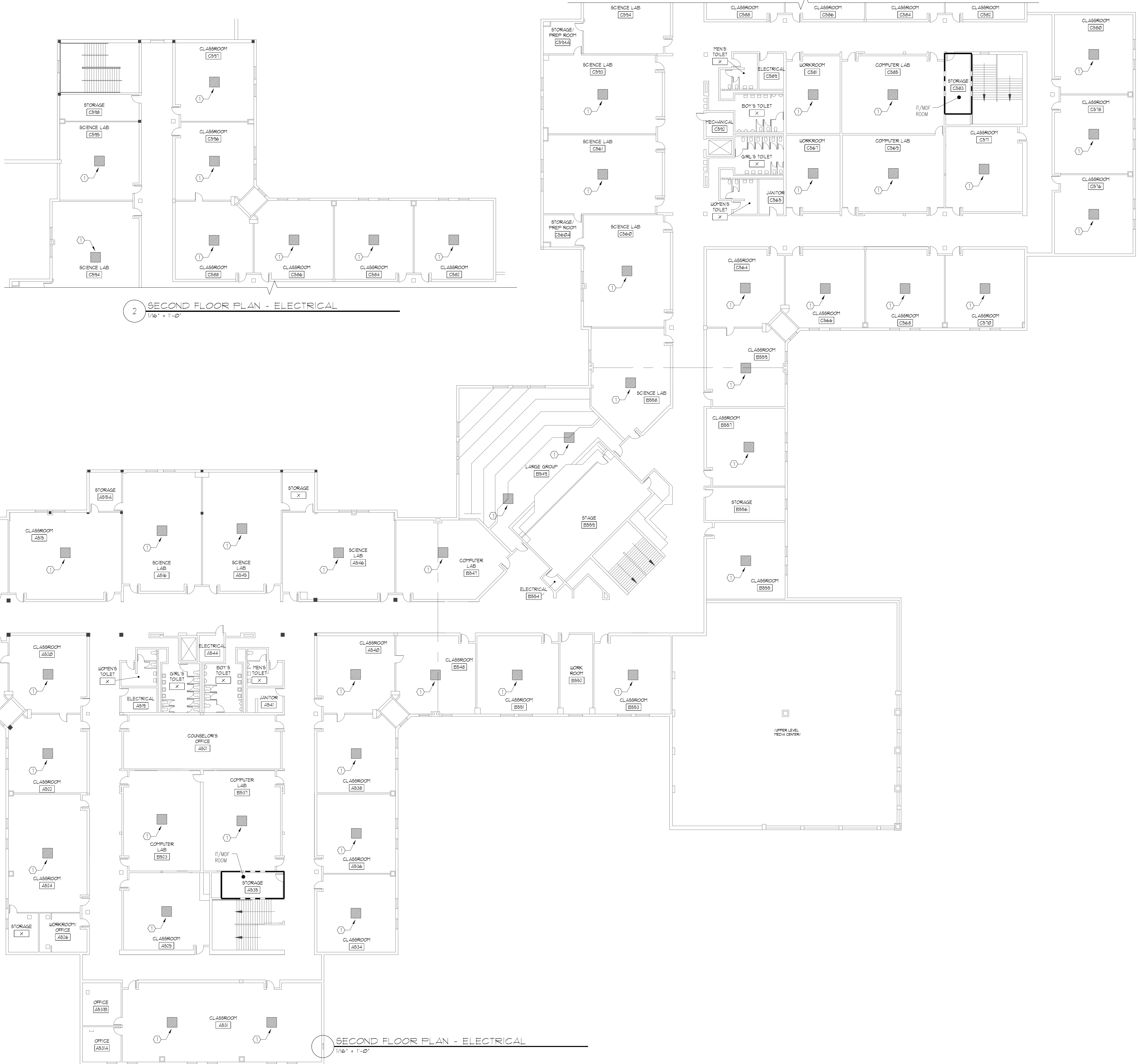

2 SECOND FLOOR PLAN - ELECTRICAL
1/16" = 1'-0"

SECOND FLOOR PLAN - ELECTRICAL
1/16" = 1'-0"

GENERAL NOTES

1. CONTRACTOR IS RESPONSIBLE FOR REMOVAL AND REPLACEMENT OF ALL CEILING TILES DURING THE COURSE OF THE CABLING INSTALLATION WORK. DAMAGED TILES ARE TO BE REPLACED WITH TILES TO MATCH EXISTING AT NO COST TO THE OWNER.
2. ALL NEW REQUIRED OPENINGS INTO IDF / MDF ROOMS ARE TO BE PROVIDED WITH A MINIMUM 4 INCH SLEEVE WITH EDGE PROTECTION. SLEEVE TO BE SEALED AT WALL PENETRATION AND FIRE CAULKED AFTER INSTALLATION OF CABLING.
3. CUT AND PATCH ALL WALLS, CEILINGS, AND PATCH TO MATCH EXISTING.
4. CONTRACTOR SHALL DETERMINE THE QUANTITIES OF PATCH PANELS (SEE SPECIFICATION) REQUIRED AND COORDINATE WITH OWNER IN DISTRIBUTING THEM IN THE EXISTING RACK SPACE.
5. VERIFY EXACT DIMENSIONS OF ALL EXISTING CONDITIONS IN FIELD. GENERAL CONTRACTOR TO VERIFY AND COORDINATE ALL LAYOUTS AMONG ALL TRADES AFFECTED - NOTIFY ARCHITECT OF ANY CONFLICTS PRIOR TO INSTALLATION BY ANY TRADE.
6. CONTRACTOR TO VERIFY ALL EXISTING CEILING HEIGHTS PRIOR TO BEGINNING WORK ON ANY CEILING SCHEDULED TO RECEIVE WORK.
7. ALL CONTRACTORS SHALL REPORT ALL DISCREPANCIES OR DIMENSIONAL QUESTIONS TO THE ATTENTION OF THE ARCHITECT PRIOR TO INSTALLATION.
8. REFER TO PROJECT MANUAL FOR PRODUCTS, MATERIALS, PROCEDURES AND ADDITIONAL INFORMATION NOT COVERED IN DRAWINGS.
9. SHORE OR BRACE ALL EXISTING CONSTRUCTION AND GRADE AS REQUIRED TO PERFORM DEMOLITION WORK.
10. EACH CONTRACTOR SHALL BE RESPONSIBLE FOR ALL CORING, CUTTING, PATCHING, INFILLING, REPAIRING, REFINISHING, AND REMOVAL/REPLACEMENT OF BUILDING CONSTRUCTION REQUIRED TO ACCOMMODATE THE INSTALLATION OR REMOVAL OF THEIR WORK. ALL PATCHING, REPAIRING, AND REFINISHING SHALL BE PERFORMED BY THOSE REGULARLY INVOLVED IN THAT TRADE AND SHALL MATCH THE ADJACENT CONSTRUCTION.
11. PROTECT ALL EXISTING FINISHES, EQUIPMENT, AND ADJACENT WORK FROM DAMAGE DURING CONSTRUCTION. ANY DAMAGED FINISHES, EQUIPMENT, OR ADJACENT SURFACES SHALL BE REPAIRED OR REPLACED BY CONTRACTOR AT NO ADDITIONAL COST TO OWNER.
12. PATCH EXISTING CONSTRUCTION AT ALL LOCATIONS OF ITEMS SCHEDULED TO BE REMOVED. FINISH TO MATCH ADJACENT SURFACES IN MATERIAL AND TEXTURE.
13. REFER TO ELECTRICAL DRAWINGS FOR ADDITIONAL INFORMATION.
14. WHERE POSSIBLE - RUN NEW ELECTRICAL WORK INSIDE WALL AND CEILING CONSTRUCTION (NEW AND EXISTING) - PATCH CONSTRUCTION AS REQUIRED TO PROVIDE WORK INDICATED.
15. THE OWNER HAS FIRST RIGHT OF REFUSAL FOR ANY MATERIAL OR EQUIPMENT REMOVED.

KEYED NOTES:

- ① FURNISH AND INSTALL CAT 6 CABLE TERMINATION ABOVE CEILING IN CENTER OF CLASSROOM. CABLE TO HAVE +/- 8 FEET OF COILED CABLE ABOVE CEILING TO PROVIDE OWNER FLEXIBILITY FOR INSTALLATION OF FUTURE WAP. CABLE END SHALL HAVE AN RJ 45 CONNECTOR. AFTER CABLE HAS BEEN TESTED CONTRACTOR SHALL BAG AND SEAL THE CONNECTOR TO PROTECT IT FROM DIRT AND DAMAGE. NO CABLE RUN FROM CLASSROOM TO IDF / MDF ROOM SHALL EXCEED A TOTAL OF 295 FEET.
- ② FURNISH AND INSTALL CAT 6 CABLE TERMINATIONS ABOVE CEILING OR IN JOIST SPACE WHERE NO CEILINGS ARE PRESENT. CABLE TO HAVE +/- 8 FEET OF COILED CABLE ABOVE CEILING TO PROVIDE OWNER FLEXIBILITY FOR INSTALLATION OF FUTURE WAP. CABLE END SHALL HAVE AN RJ 45 CONNECTOR. AFTER CABLE HAS BEEN TESTED CONTRACTOR SHALL BAG AND SEAL THE CONNECTOR TO PROTECT IT FROM DIRT AND DAMAGE. NO CABLE RUN FROM CLASSROOM TO IDF / MDF ROOM SHALL EXCEED A TOTAL OF 295 FEET.

--- = IT / MDF ROOM LOCATION

SYMBOL LEGEND

SYMBOL	DESCRIPTION
	CABLE TERMINATION LOCATION

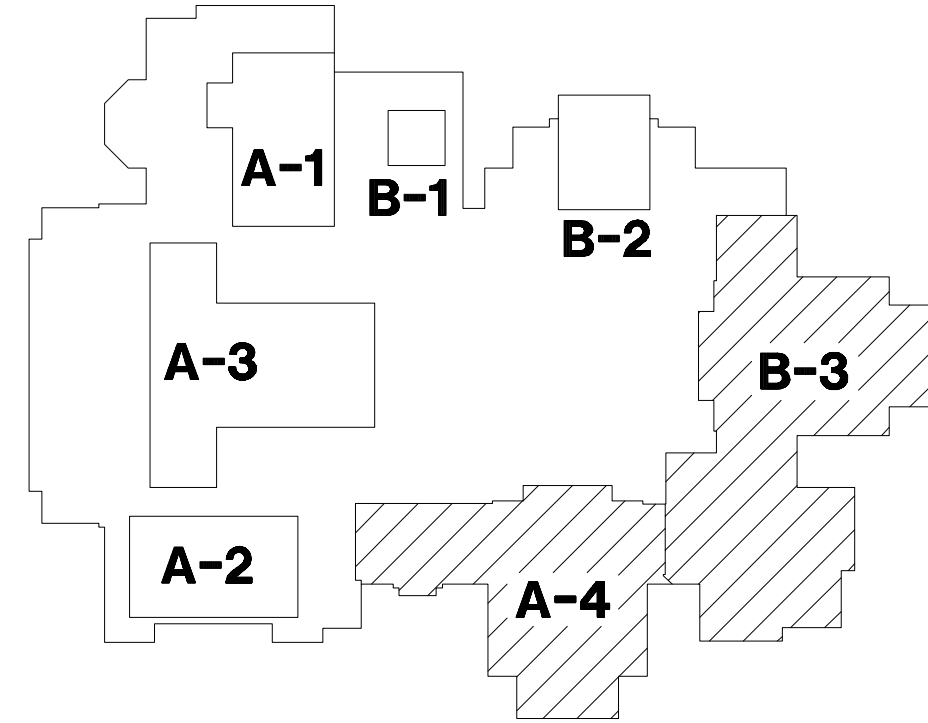

KEY PLAN
NOT TO SCALE

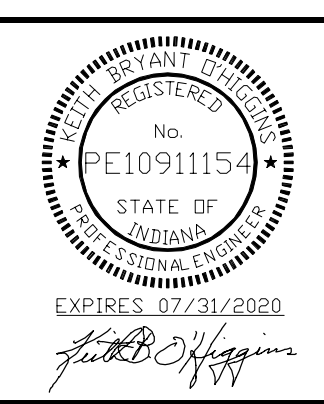
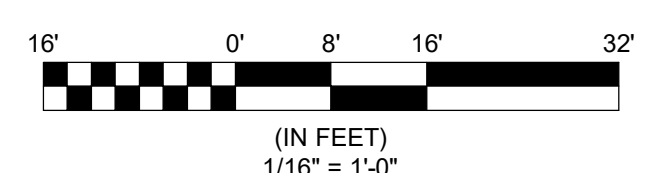

E1.20

SET 3 OF 1

DUNELAND SCHOOL CORPORATION
2020 I.T. WIRING INSTALLATION AT:
CHESTERTON HIGH SCHOOL
CHESTERTON MIDDLE SCHOOL
JACKSON ELEMENTARY SCHOOL
LIBERTY INTERMEDIATE SCHOOL
YOST ELEMENTARY SCHOOL
2125 SOUTH 11TH STREET
CHESTERTON, INDIANA 46304

PROJECT NUMBER	2020
PROJECT NAME	2020 I.T. WIRING
DATE BY	01/10/2020
DATE FOR BID	01/10/2020
DATE FOR PLAN	01/10/2020
DATE FOR ELECTRICAL	01/10/2020

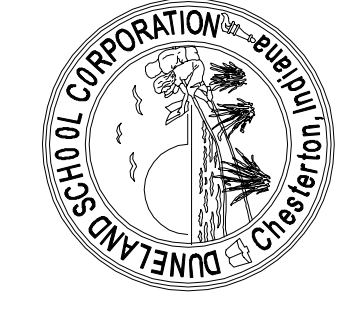

REVISIONS

NO.	DATE	DESCRIPTION
1	01/10/2020	ISSUED FOR PERMIT
2	01/10/2020	ISSUED FOR BIDDING
3	01/10/2020	ISSUED FOR CONSTRUCTION

BAILY ELEMENTARY SCHOOL
BRUMMITT ELEMENTARY SCHOOL
CHESTERTON HIGH SCHOOL
CHESTERTON MIDDLE SCHOOL
JACKSON ELEMENTARY SCHOOL
LIBERTY INTERMEDIATE SCHOOL
YOST ELEMENTARY SCHOOL



TRIA
ARCHITECTURE

