

DUNELAND SCHOOL CORPORATION

2020 I.T. WIRING INSTALLATION AT:

BAILLY ELEMENTARY SCHOOL, 800 S. 5TH STREET, CHESTERTON, IN 46304
BRUMMITT ELEMENTARY SCHOOL, 2500 INDIAN BOUNDARY ROAD, CHESTERTON, IN 46304
CHESTERTON HIGH SCHOOL, 2125 S. 11TH STREET, CHESTERTON, IN 46304
CHESTERTON MIDDLE SCHOOL, 651 W. MORGAN AVENUE, CHESTERTON, IN 46304
JACKSON ELEMENTARY SCHOOL, 811 N. 400 E., VALPARAISO, IN 46383
LIBERTY INTERMEDIATE SCHOOL, 50 W. 900 NORTH, CHESTERTON, IN 46304
YOST ELEMENTARY SCHOOL, 100 W. BEAM STREET, PORTER, IN 46304

TRIA PROJECT#: 19-074

ARCHITECT:

TRIA ARCHITECTURE, INC.

West Suburban Office: 901 McClintock Drive, Suite 100
Burr Ridge, Illinois 60521

South Suburban Office: 1820 Ridge Road, Suite 209
Homewood, Illinois 60430

Indiana Office: 436 Sand Creek Drive N, Suite 105
Chesterton, Indiana 46304

Company Main: 630.455.4500 Fax: 630.455.4040
www.TriaArchitecture.com

M.E.P. CONSULTANT:

OAS, LLC.

769 Heartland Dr., Unit A
Sugar Grove, Illinois 60554

Phone: 630.538.1996
www.oasllc.net

GENERAL BUILDING CODE REQUIREMENTS

BUILDING CODES REFERENCED:
2012 INTERNATIONAL BUILDING CODE WITH 2014 INDIANA AMENDMENTS
2006 INTERNATIONAL PLUMBING CODE 2ND EDITION AMENDED INDIANA 2012
2008 NATIONAL ELECTRICAL CODE WITH 2009 INDIANA AMENDMENTS
2012 INTERNATIONAL MECHANICAL CODE WITH 2014 INDIANA AMENDMENTS
INDIANA ENERGY CONSERVATION CODE 2010
2012 INTERNATIONAL FIRE CODE WITH 2014 INDIANA AMENDMENTS
2012 INTERNATIONAL FUEL GAS CODE 2ND EDITION WITH 2014 INDIANA AMENDMENTS
OCCUPANCY CLASSIFICATION:
EDUCATIONAL GROUP E
DESIGN FIRM REGISTRATION:
THOMAS R. SZURGOT
INDIANA LICENSE NUMBER: *ARI0800113

SET 2 OF 7 - DRAWING INDEX FOR BRUMMITT ELEMENTARY SCHOOL

T1.00 TITLE SHEET, SITE LOCATION MAP, INDEX, AND GENERAL BUILDING
CODE REQUIREMENTS

ELECTRICAL
E1.10 FIRST FLOOR PLAN - ELECTRICAL

SCHOOL BOARD

BOARD PRESIDENT	BRANDON KROFT
BOARD VICE PRESIDENT	KRISTIN KROEGER
BOARD SECRETARY	RONALD STONE
BOARD MEMBER	ALATNA LIGHTFOOT FOL
BOARD MEMBER	JOHN MARSHALL
SUPERINTENDENT	DR. CHIP PETTIT

SITE LOCATION MAP

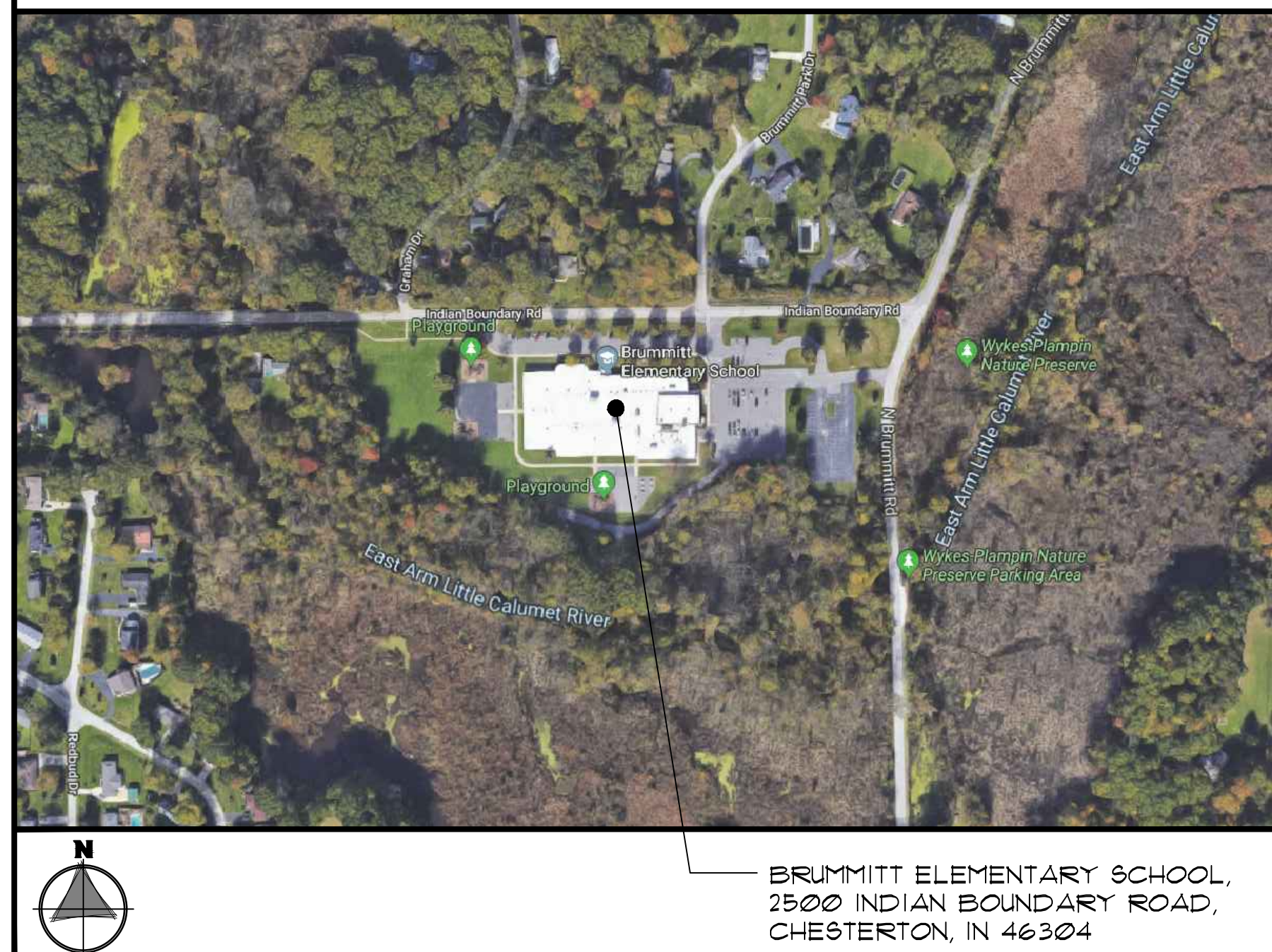

ISSUED FOR BID:

JANUARY 13, 2020

TRIA ARCHITECTURE, INC. HEREBY EXPRESSLY
RESERVES ALL COPYRIGHT AND OTHER PROPERTY
RIGHTS PRESENT WITHIN THESE DOCUMENTS.
REPRODUCTION, SALE, OR ALTERATION OF THESE
DOCUMENTS IN WHOLE, OR A PORTION THERE OF,
SHALL BE PROHIBITED WITHOUT PRIOR WRITTEN
CONSENT OF TRIA ARCHITECTURE, INC.

COPYRIGHT 2020 TRIA ARCHITECTURE, INC.

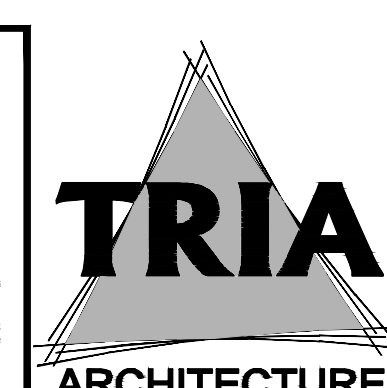
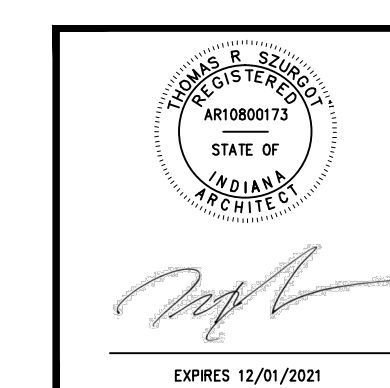

REVISIONS

T1.00

