

ROOF CONSTRUCTION NOTES

ROOF AREA 1, 2, 3
EXISTING ROOFING SYSTEM CONSISTS OF INSULATING CONCRETE FILL ON METAL DECKING.

GENERAL NOTES

1.

FIELD VERIFY ALL EXISTING CONDITIONS PRIOR TO SUBMITTING SHOP DRAWINGS.

2.

ALL COUNTER FLASHING, COPING, AND MISCELLANEOUS METAL FLASHING PIECES ARE TO HAVE SEALANT APPLIED AT THEIR END CONDITIONS.

3.

ALL EXPOSED FASTENERS TO BE CORROSION RESISTIVE, HAVE NEOPRENE WASHERS, AND BE COVERED WITH SEALANT FOLLOWING ARCHITECT'S APPROVAL.

4.

APPLY EPDM MANUFACTURER'S SEALANT OVER FASTENER HEADS AT BASE FLASHING SECUREMENT.

5.

ALL AREAS OF EXISTING SITE USED TO ACCESS AREA OF WORK SHALL BE PROTECTED AND/OR REPAIRED BACK TO ORIGINAL CONDITION PRIOR TO SUBSTANTIAL COMPLETION DATE - AT ALL GRASS AREAS DAMAGED DURING CONSTRUCTION, PROVIDE NEW SOD TO MATCH EXISTING SPECIES.

6.

EXTEND ALL PIPE PENETRATIONS AS REQUIRED TO PROVIDE WORK INDICATED.

7.

AT ALL ROOF PENETRATIONS TO BE REMOVED - PATCH DECK, FILL OPENING WITH INSULATION TO MATCH EXISTING AND PATCH MEMBRANE PER MANUFACTURER'S REQUIREMENTS TO MAINTAIN EXISTING ROOF WARRANTY.

8.

CONTACT GLUTH BROTHERS ROOFING COMPANY, INC., PHONE 219.844.5536. YOU CAN ALSO CONTACT THE SCHOOL'S TREMCO ROOFING REPRESENTATIVE, DOUG COPLEY, PHONE 260.312.0483. TREMCO CERTIFIES ALL ROOFING FOR THE DUNELAND SCHOOL CORPORATION.

LEGEND

XEX/C.C.

EXISTING MECHANICAL EXHAUST FAN TO BE REMOVED - CAP EXISTING CURB - REFER TO DETAIL 2/A8.10

X.RD

EXISTING ROOF DRAIN.

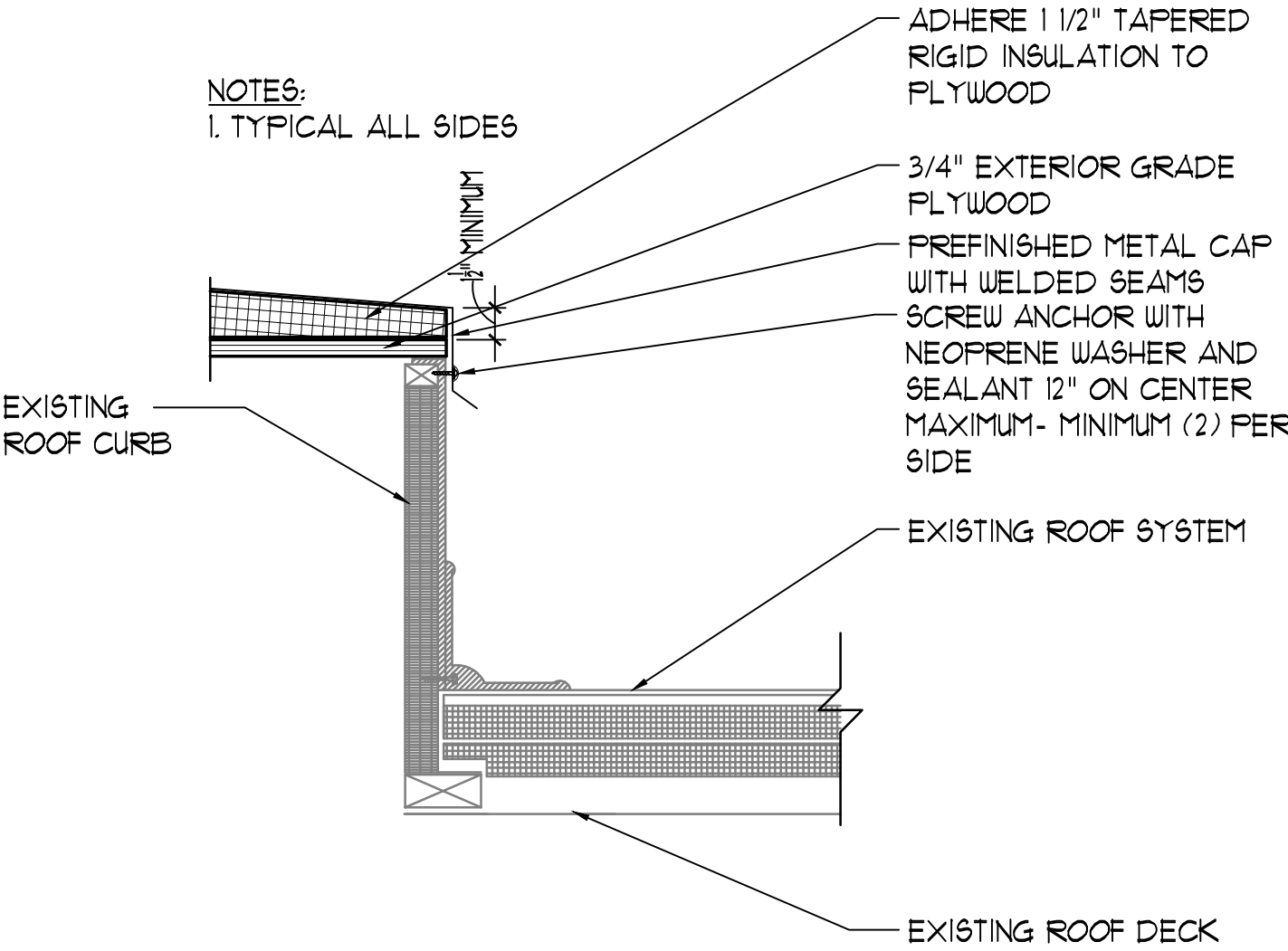
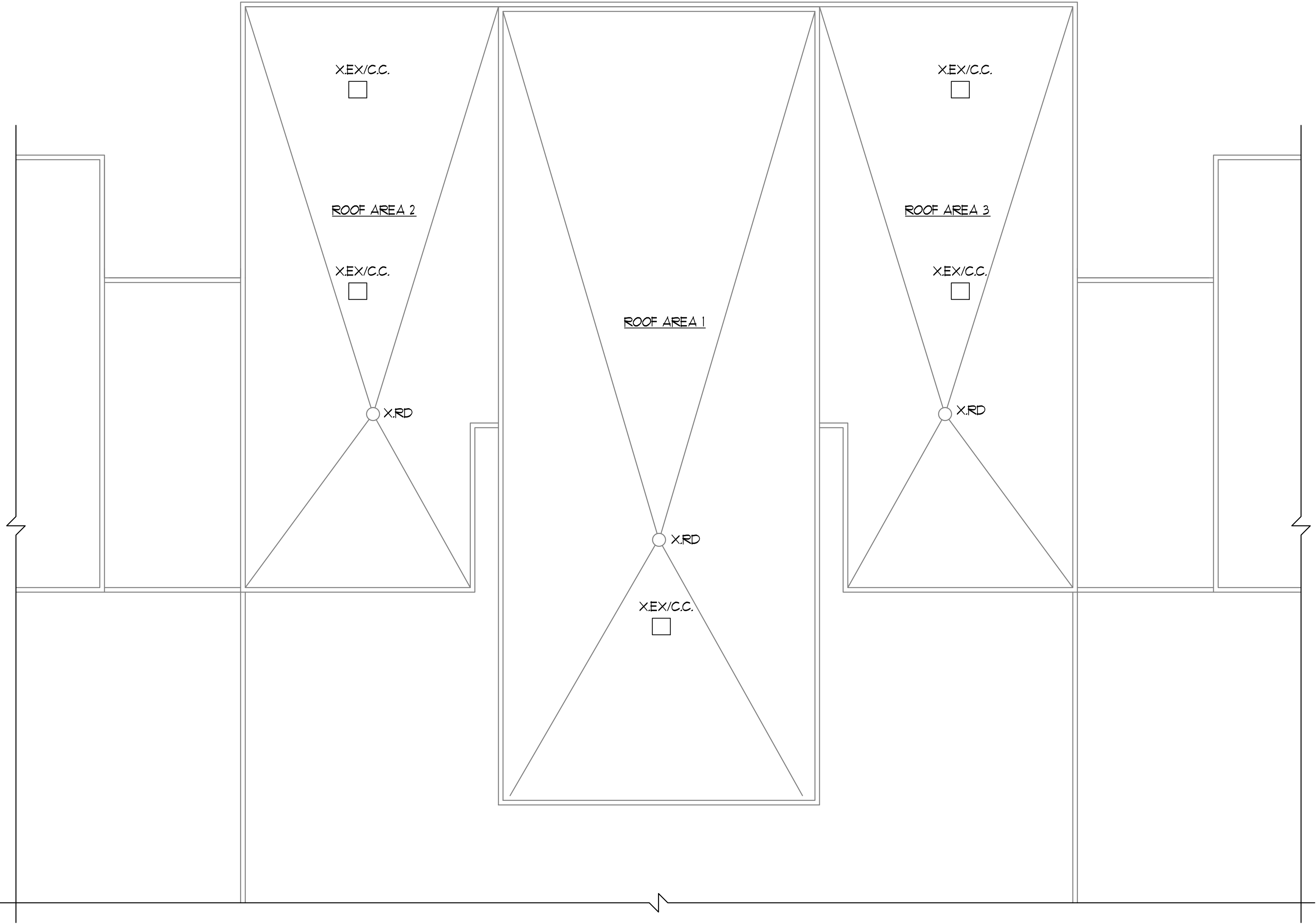

2 CURB CAP DETAIL
1 1/2" = 1'-0"

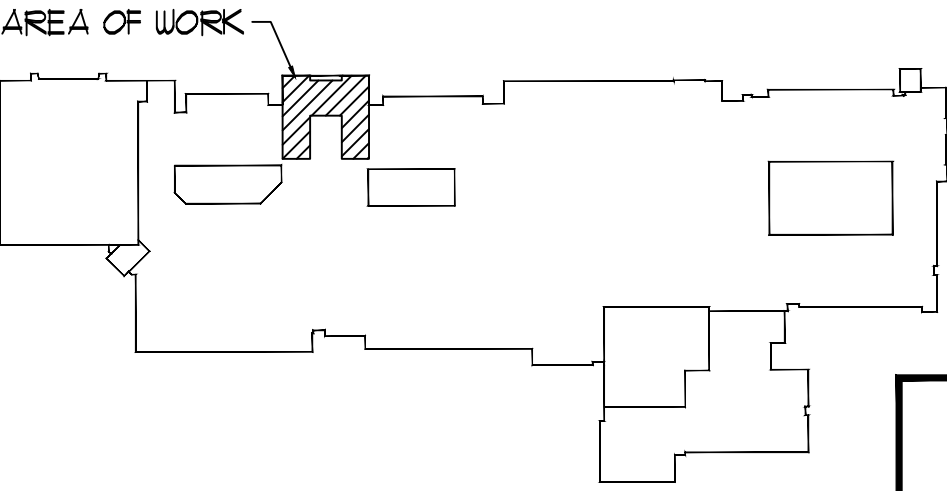

DUNELAND SCHOOL CORPORATION
2018 MAIN OFFICE RENOVATIONS AT:
CHESTERTON MIDDLE SCHOOL (CMS)
651 W. MORGAN AVENUE, CHESTERTON, INDIANA 46304

REVISIONS	
PROJECT NUMBER: 18-003	REVISION: 1
PROJECT MANAGER: MCS	REVISION: 2
DRAWN BY: PSN	REVISION: 3
DATE FOR BID: 07/22/2018	REVISION: 4
PARTIAL ROOF PLAN	



A8.10

TRIA ARCHITECTURE

OAS, LLC
CONSULTANTS AND ANALYSTS SUSTAINABILITY, LLC
780 HARTLAND DR. UNIT A SUITE 200E, LUMAS, IN 46354

GreenbergFarrow
STRUCTURAL ENGINEER
21 SOUTH WINDERMERE SUITE 200
MICHIGAN, MI 48063

PROJECT CONSULTANT:
STRUCTURAL ENGINEER
(P) 847.983.0000