

REFLECTED CEILING PLAN
REFERENCED NOTES

1. EXISTING SOFFIT - PAINT.
2. EXISTING DOOR FRAME SYSTEM.
3. EXISTING DOOR AND WINDOW FRAME SYSTEM.
4. EXISTING WINDOW FRAME.
5. EXISTING HEAD WALL CONSTRUCTION.
6. EXISTING GYPSUM CEILING AND ASSOCIATED CEILING EQUIPMENT (LIGHTING AND SPEAKER) - PAINT.
7. EXISTING SAT CEILING AND ASSOCIATED CEILING EQUIPMENT (LIGHTING AND SPEAKER).
8. EXISTING MECHANICAL EQUIPMENT.
9. EXISTING CEMENT PLASTER CEILING AND ASSOCIATED CEILING LIGHTS - PAINT.
10. VERTICAL PLATFORM LIFT SHAFT.
11. EXISTING EXTERIOR CANOPY.
12. PATCH EXISTING CEILING TO MATCH ADJACENT - PAINT.
13. EXISTING TRACK AND CURTAIN.
14. EXISTING FUSEABLE LINK FOR ROLLING DOOR THRU CEILING - CUT SAT TO ACCOMMODATE LINK.
15. EXISTING ELECTRICAL EQUIPMENT PIPES.

LEGEND

- 2'X2' SUSPENDED ACOUSTICAL TILE CEILING SYSTEM - TYPE I, UNLESS OTHERWISE NOTED - REFER TO SPECIFICATIONS
- 2' X 4' RECESSED LIGHT FIXTURE - REFER TO ELECTRICAL DRAWINGS
- CAN LIGHTS - REFER TO ELECTRICAL DRAWINGS
- MECHANICAL EQUIPMENT - REFER TO MECHANICAL DRAWINGS
- MECHANICAL EQUIPMENT - REFER TO MECHANICAL DRAWINGS
- MECHANICAL EQUIPMENT - REFER TO MECHANICAL DRAWINGS
- EXISTING CAN LIGHTS - REFER TO ELECTRICAL DRAWINGS
- EXISTING SPEAKER - REFER TO ELECTRICAL DRAWINGS
- EXISTING 2' X 4' RECESSED LIGHT FIXTURE - REFER TO ELECTRICAL DRAWINGS
- EXISTING MECHANICAL EQUIPMENT - REFER TO MECHANICAL DRAWINGS

REFLECTED CEILING PLAN
GENERAL NOTES

1. MAIN OFFICE CEILING HEIGHT SHALL MATCH EXISTING AT IS 8'-10 1/2" ABOVE FINISHED FLOOR VERIFY IN FIELD - CONTRACTOR TO COORDINATE ALL HEIGHTS IN FIELD WITH MECHANICAL, ELECTRICAL, PLUMBING AND FIRE PROTECTION ITEMS (NEW AND EXISTING) - NOTIFY ARCHITECT OF ANY DISCREPANCY PRIOR TO INSTALLATION.
2. REFER TO MECHANICAL, ELECTRICAL, PLUMBING AND FIRE PROTECTION DRAWINGS FOR ADDITIONAL AREAS OF ABOVE CEILING WORK. REMOVE AND PATCH /OR RE-INSTALL EXISTING CEILINGS IN THESE LOCATIONS ONLY AS REQUIRED TO PROVIDE WORK INDICATED TO OCCUR PRIOR TO PHASE OF CEILING WORK.
3. CONTRACTOR TO VERIFY ALL EXISTING CEILING HEIGHTS PRIOR TO BEGINNING WORK ON ANY CEILING SCHEDULED TO RECEIVE WORK.
4. FIELD VERIFY ALL EXISTING CONDITIONS. IN THE EVENT THAT AN ITEM NOT SHOWN ON THE DRAWINGS CONFLICTS WITH WORK UNDER THIS CONTRACT, CONTACT THE ARCHITECT PRIOR TO REMOVAL OF THAT ITEM. ITEMS SHOWN ARE INDICATED TO GIVE A GENERAL SCOPE OF WORK. ANY ITEMS REQUIRING REMOVAL/DEMOLITION TO PROPERLY PERFORM CONTRACT WORK BUT NOT SPECIFICALLY SHOWN, SHALL BE REMOVED BY THE CONTRACTOR AT NO ADDITIONAL COST, PROVIDING THE CONDITION WAS VISIBLE DURING BIDDING.
5. SHORE OR BRACE ALL EXISTING CONSTRUCTION AS REQUIRED TO PERFORM WORK.
6. EACH CONTRACTOR SHALL BE RESPONSIBLE FOR ALL CORING, CUTTING, PATCHING, INFILLING, REPAIRING, REFINISHING, AND REMOVAL/REPLACEMENT OF BUILDING CONSTRUCTION REQUIRED TO ACCOMMODATE THE INSTALLATION OR REMOVAL OF THEIR WORK. ALL PATCHING, REPAIRING, AND REFINISHING SHALL BE PERFORMED BY THOSE REGULARLY INVOLVED IN THAT TRADE AND SHALL MATCH THE ADJACENT CONSTRUCTION.
7. PROTECT ALL EXISTING FINISHES, EQUIPMENT, AND ADJACENT WORK NOT SCHEDULED TO BE REMOVED FROM DAMAGE DURING CONSTRUCTION. ANY DAMAGED FINISHES, EQUIPMENT, OR ADJACENT SURFACES SHALL BE REPAIRED OR REPLACED BY CONTRACTOR AT NO ADDITIONAL COST TO OWNER.
8. THE OWNER HAS FIRST RIGHT OF REFUSAL FOR ANY MATERIAL OR EQUIPMENT REMOVED.

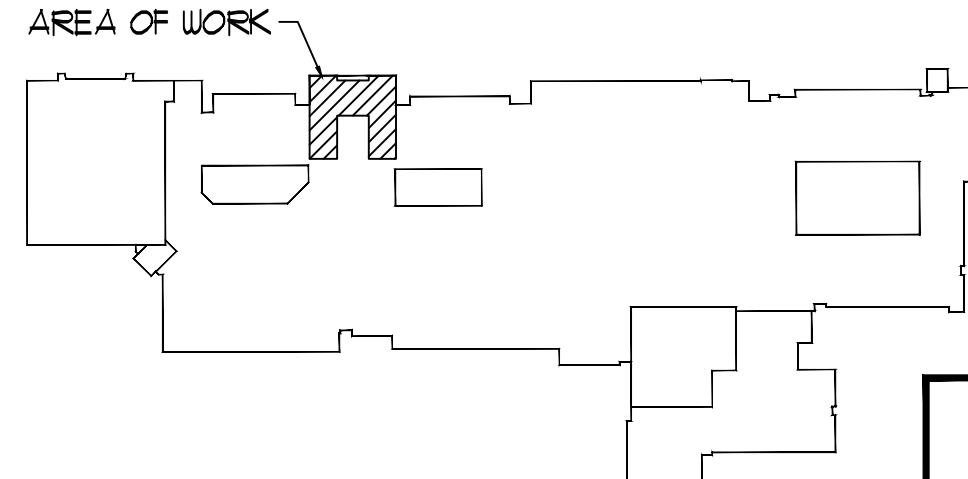

KEY PLAN
NOT TO SCALE

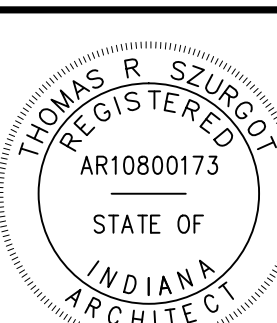

DUNELAND SCHOOL CORPORATION
2018 MAIN OFFICE RENOVATIONS AT:
CHESTERTON MIDDLE SCHOOL (CMS)
651 W. MORGAN AVENUE, CHESTERTON, INDIANA 46304

PROJECT NUMBER: 18-003	REVISIONS:
PROJECT MANAGER: MC	1
DRAWN BY: PSN	2
BASED FOR BID: 07/20/2018	3
PARTIAL FIRST FLOOR REFLECTED CEILING PLAN	

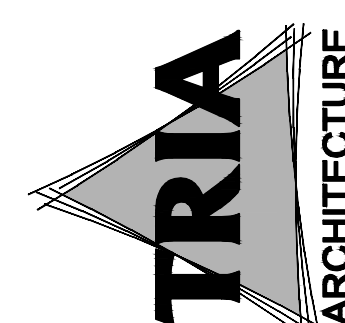

OAS, LLC
CONSULTANTS AND ARCHITECTS
780 HARTLAND DR., SUITE 200, LINDSEY, IN 46354
GREENBERGFARROW
STRUCTURAL ENGINEER
P.E. #17823000
21 SOUTH WINDERMERE DRIVE, 200
ARLINGTON, IN 46010

A7.10