

DATE PLOTTED: 3/28/2018 3:34 PM FILE PATH AND NAME: P:\139-A-3 Chesterton MS Office Renovation\139-A-3 E210

PLOTTED BY: CAMERON COX

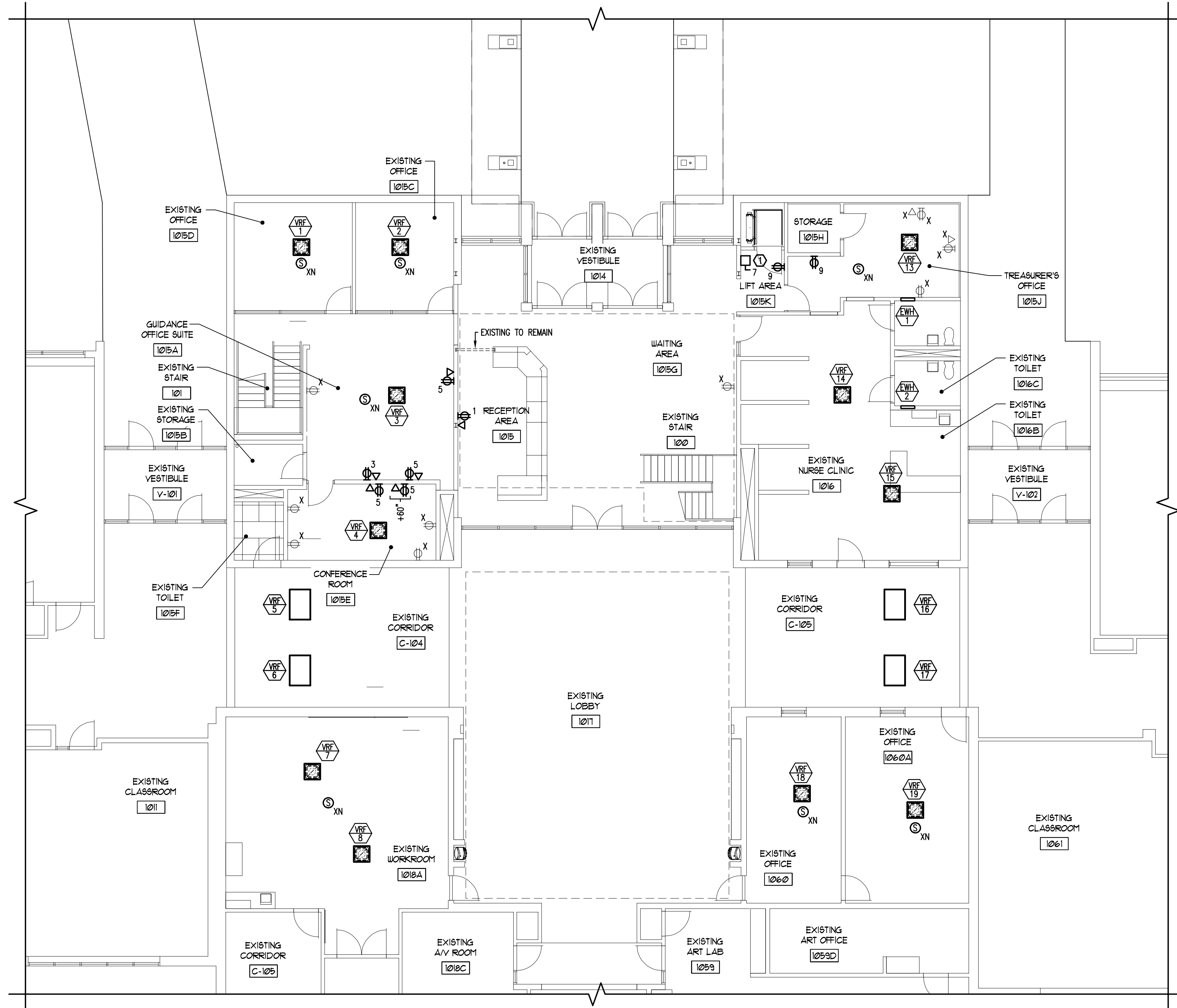

1 PARTIAL FIRST FLOOR PLAN - POWER & SYSTEMS
1/8" = 1'-0"



GENERAL ELECTRICAL NOTES:

1. ALL NEW CIRCUITS ARE FED FROM NEW PANEL "L1" UNLESS NOTED OTHERWISE.
2. UNLESS NOTED OTHERWISE, ALL NEW RECEPTACLES SHALL BE FLUSH MOUNTED WITHIN NEW WALLS. FOR NEW COMPONENTS INDICATED ON EXISTING WALLS, FLUSH MOUNT THE RECEPTACLES IF THE WALL IS CONSTRUCTED OF GWB. IF WALL IS CMU, SURFACE MOUNT COMPONENTS WITH WIREMOLD V700 SERIES IF POWER ONLY, OR 6000 SERIES IF 2-COMPARTMENT IS REQUIRED.
3. PROVIDE NEW SPEAKERS FOR INTERCOM SYSTEM AS INDICATED. SPEAKERS TO MATCH EXISTING SYSTEM. FIELD VERIFY EXISTING INTERCOM SYSTEM MANUFACTURER, LOCATION, ETC. AND PROVIDE AS REQUIRED.

ELECTRICAL KEY NOTES:

- 1 PROVIDE FINAL CONNECTION TO CHAIR LIFT. PROVIDE HEAVY DUTY SWITCH FOR 20A, 120V CIRCUIT, FURNISHED AND INSTALLED PER MANUFACTURER REQUIREMENTS. PROVIDE PHONE CONNECTION, PER LOCAL AUTHORITY REQUIREMENTS.
- 2 COORDINATE LOCATION OF NEW PANEL WITH MECHANICAL CONTRACTOR AND ASSOCIATED PIPING FROM BELOW.

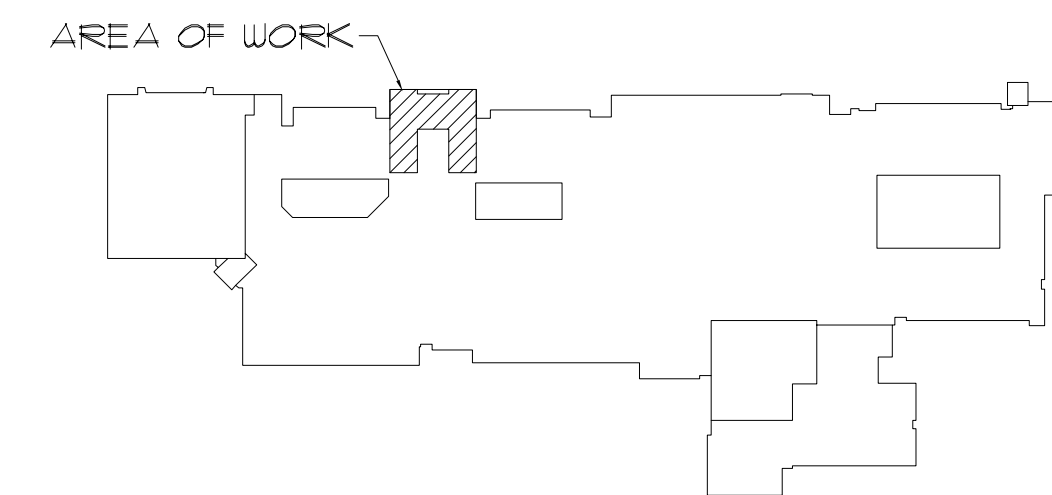

KEY PLAN
NOT TO SCALE

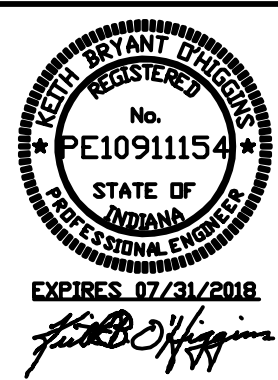

DUNELAND SCHOOL CORPORATION
2018 MAIN OFFICE RENOVATIONS AT:
CHESTERTON MIDDLE SCHOOL (CMS)
651 W. MORGAN AVENUE, CHESTERTON, INDIANA 46304

PROJECT NUMBER: 18-003
PROJECT PHASE: PK
DRAWN BY: CAS
ISSUED FOR BIDDING: 03/20/2018
PARTIAL FIRST FLOOR PLAN -
POWER & SYSTEMS

E2.10

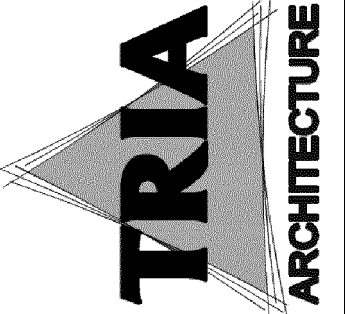

MEP/PF CONSULTANT
(P) 6305331556
PROJECT MANAGER
STRUCTURAL ENGINEER
(P) 8471983209
Greenbergjarow
700 HIGHLAND DR., SUITE 100
AUSTIN, TEXAS 78703