

PROJECT NOTE:

WOOD COMPONENTS HAVE DETERIORATED BEYOND REPAIR IN A NUMBER OF LOCATIONS AND SHALL BE REPLACED WITH NEW COMPONENTS OF POPLAR OF DIMENSIONS TO MATCH EXISTING EXACTLY. NOMINAL SIZE LUMBER SHALL NOT BE ACCEPTABLE.

FLOOR PLAN KEYNOTES:

- 1 EXISTING WINDOW CONSISTS OF HISTORIC FRAMES AND SASHES WITH WOOD STORM WINDOW. REMOVE WOOD STORM WINDOW, CLEAN, PREP, AND REPAINT OFF SITE AND REINSTALL. CLEAN, PREP AND REPAINT HISTORIC FRAMES, WINDOW SASHES, SILLS, TRIM, AND STOOLS. SEE DIVISION EIGHT SPECIFICATIONS FOR SPECIFIC DETAIL.
- 2 CLEAN, PREP AND RE-PAINT HISTORIC WOOD PORTICO.
- 3 CLEAN, PREP AND RE-PAINT HISTORIC WOOD PORTICO, TRIM, RAILING AND BRACKETS.
- 4 CLEAN, PREP AND RE-PAINT EXISTING WOOD GABLE TRIM, SOFFIT AND FASCIA.
- 5 CLEAN, PREP AND RE-PAINT EXISTING HISTORIC WOOD DORMER, WINDOW FRAMES, WINDOW SASHES, DECORATIVE TRIMS, SOFFIT, FASCIA AND OUTRIGGERS.
- 6 CLEAN, PREP AND RE-PAINT EXISTING HISTORIC WOOD DOOR AND TRANSOM.
- 7 CLEAN, PREP AND RE-PAINT EXISTING HISTORIC SOFFIT, OUTRIGGERS AND BRACKETS.



10 NORTH ELEVATION PHOTO
N.T.S.



8 NORTH ELEVATION PHOTO
N.T.S.

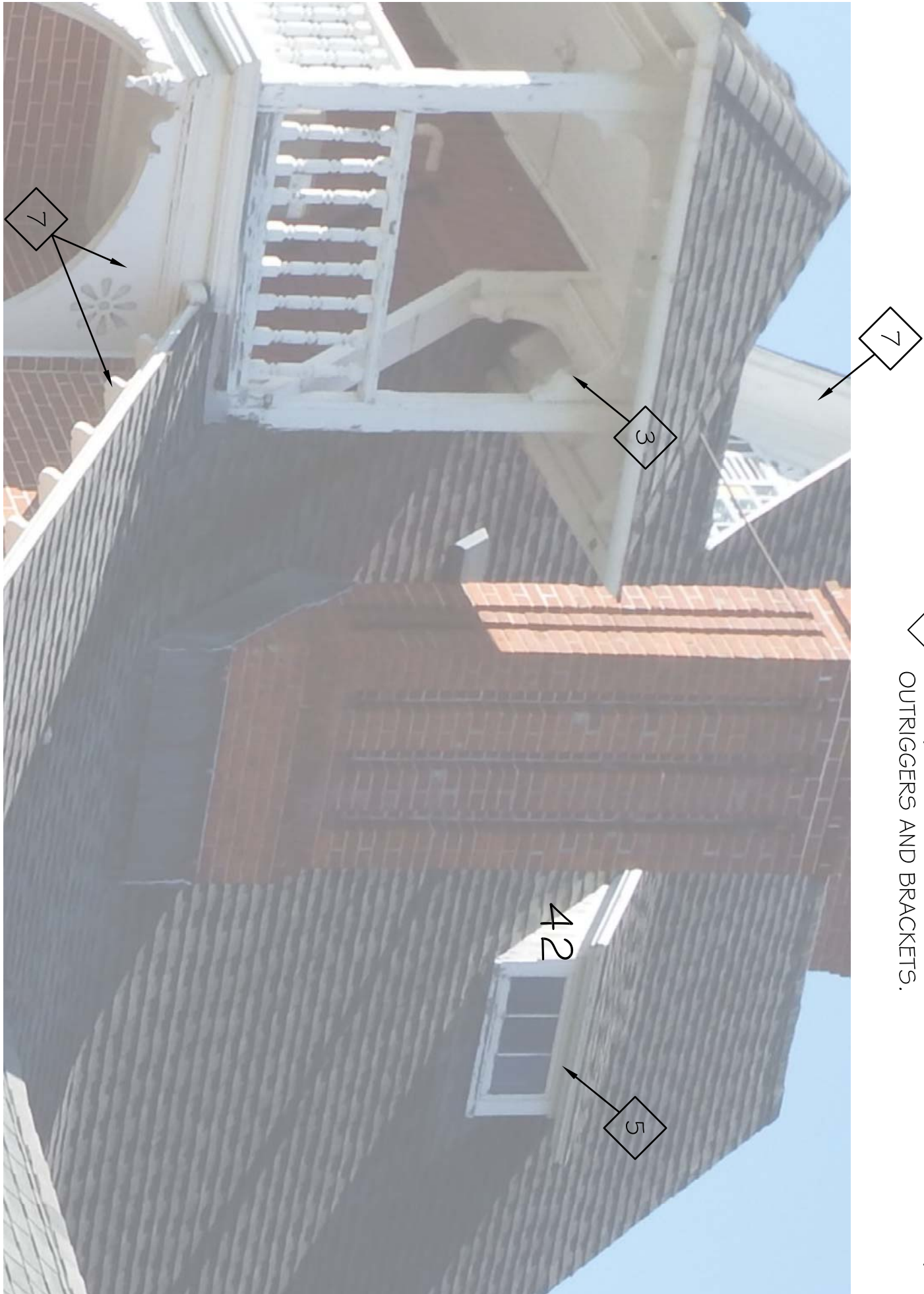

9 NORTH ELEVATION PHOTO
N.T.S.

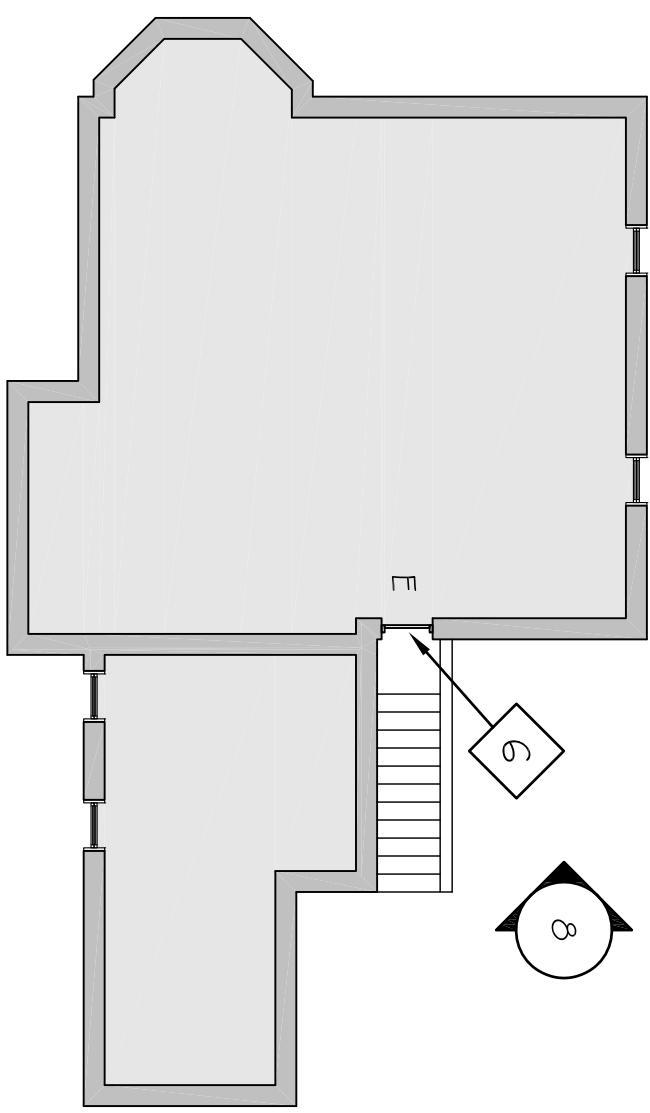

BASEMENT FLOOR PLAN
SCALE: 3/32" = 1'-0"
NORTH

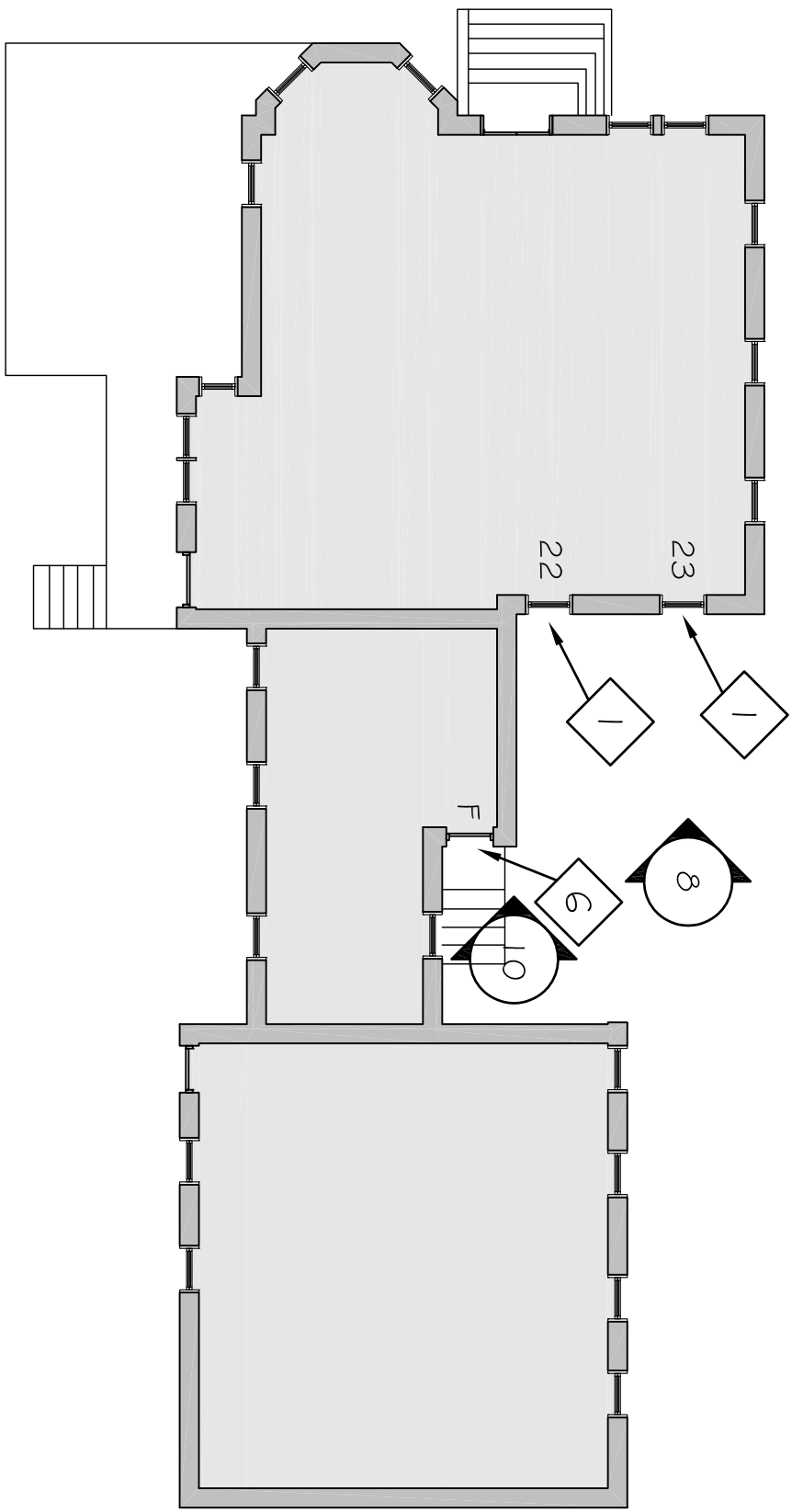

FIRST FLOOR PLAN
SCALE: 3/32" = 1'-0"
NORTH

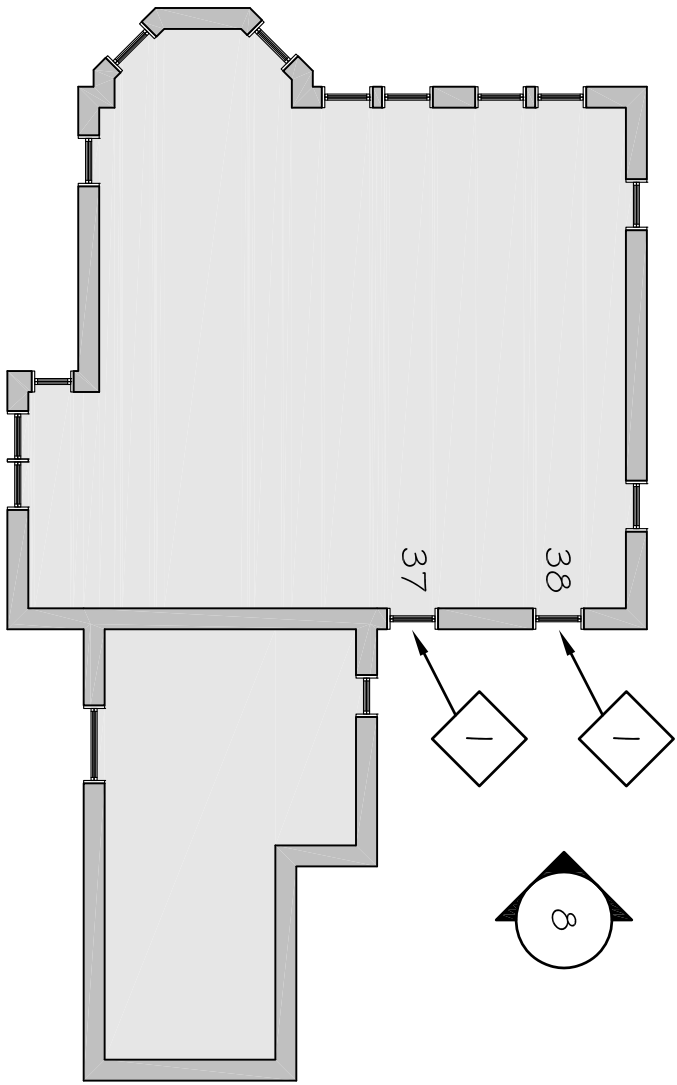

SECOND FLOOR PLAN
SCALE: 3/32" = 1'-0"
NORTH

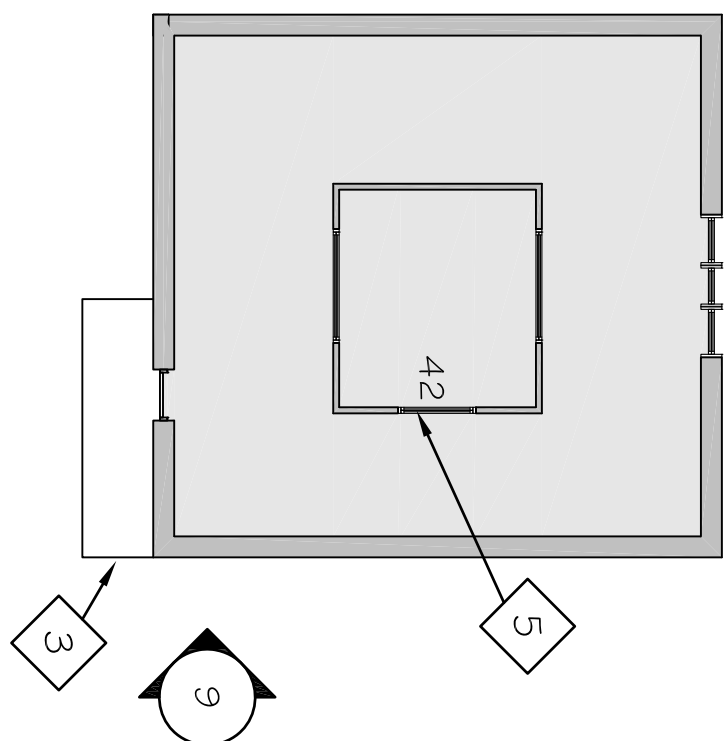

THIRD FLOOR PLAN
SCALE: 3/32" = 1'-0"
NORTH



120 SOUTH BURLING WALKER, N. 45360
PHONE 974.424.1586
WWW.SRKMARCH.COM



THIS IS AN ORIGINAL DESIGN, CREATED BY SRKM ARCHITECTURE, INC. IT IS SUBMITTED FOR USE IN THIS PROJECT AND IS UNDER THE DOMINION AND CONTROL OF THE ARCHITECT. ANY OTHER USE OR REPRODUCTION OF THIS INFORMATION WITHOUT THE WRITTEN CONSENT OF SRKM ARCHITECTURE, INC. IS PROHIBITED. INDIANA, OF 120 SOUTH BURLING WALKER, N. 45360

REVISION:

NORTH WINDOW REHABILITATION
WESTCHESTER TOWNSHIP MUSEUM
700 W PORTER, CHESTERTON, IN

PROJECT No.	2015-031
DRAWN BY:	DDB
CHECKED BY:	JK/BAM
DATE:	SEPTEMBER 2015
SHEET No.	A2.4