

4 WEST ELEVATION PHOTO  
N.T.S.

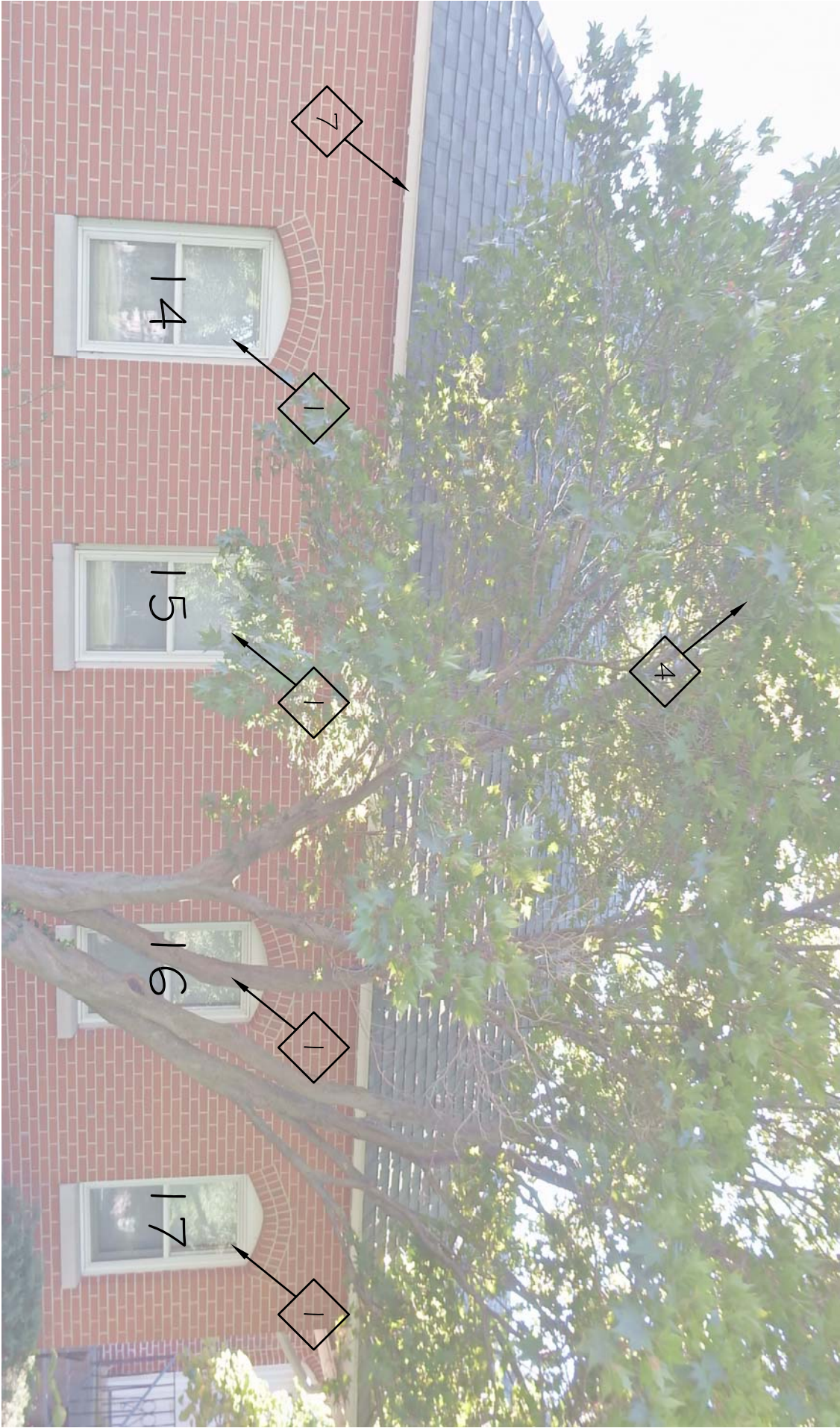

5 WEST ELEVATION PHOTO  
N.T.S.

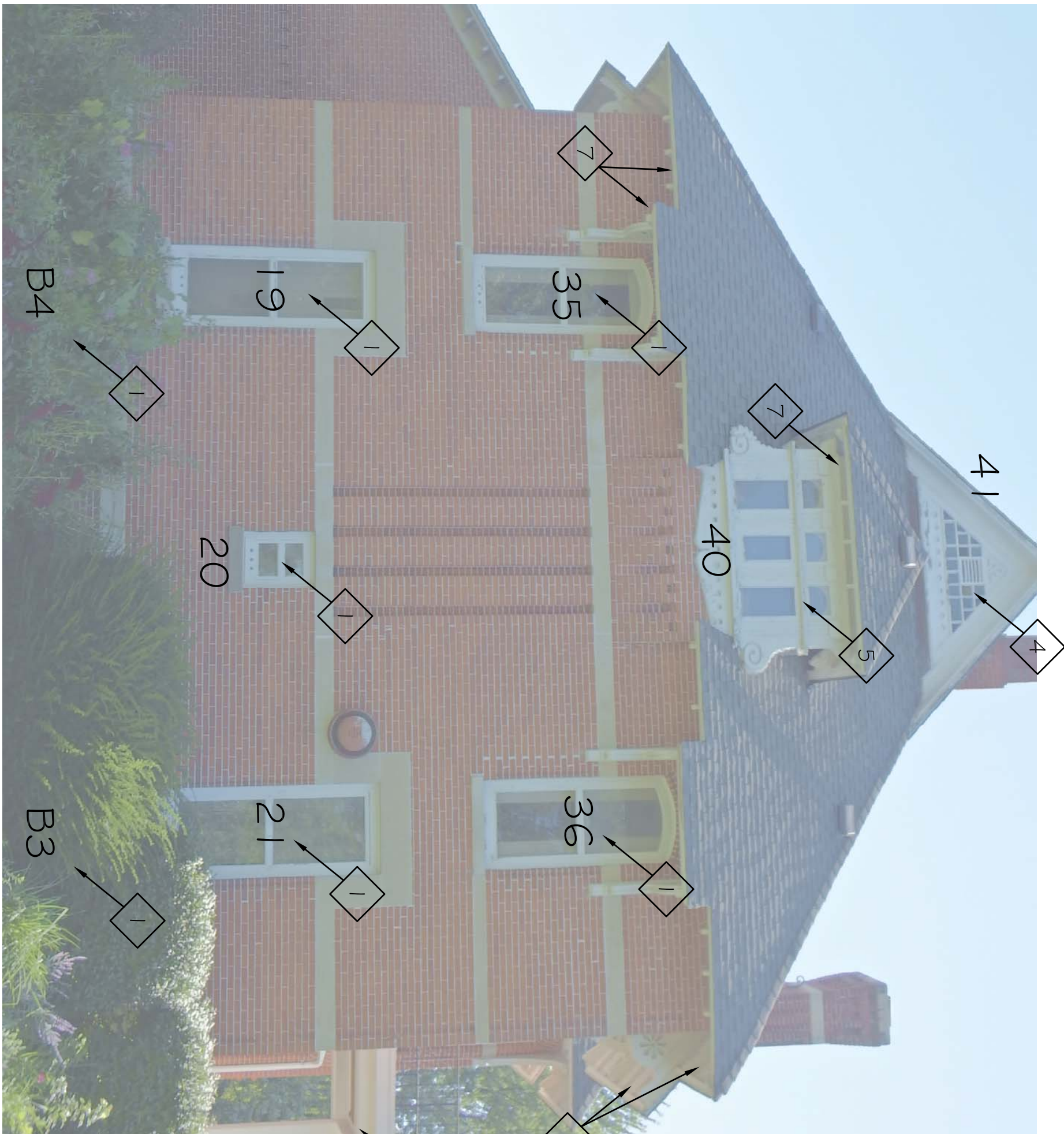

6 WEST ELEVATION PHOTO  
N.T.S.

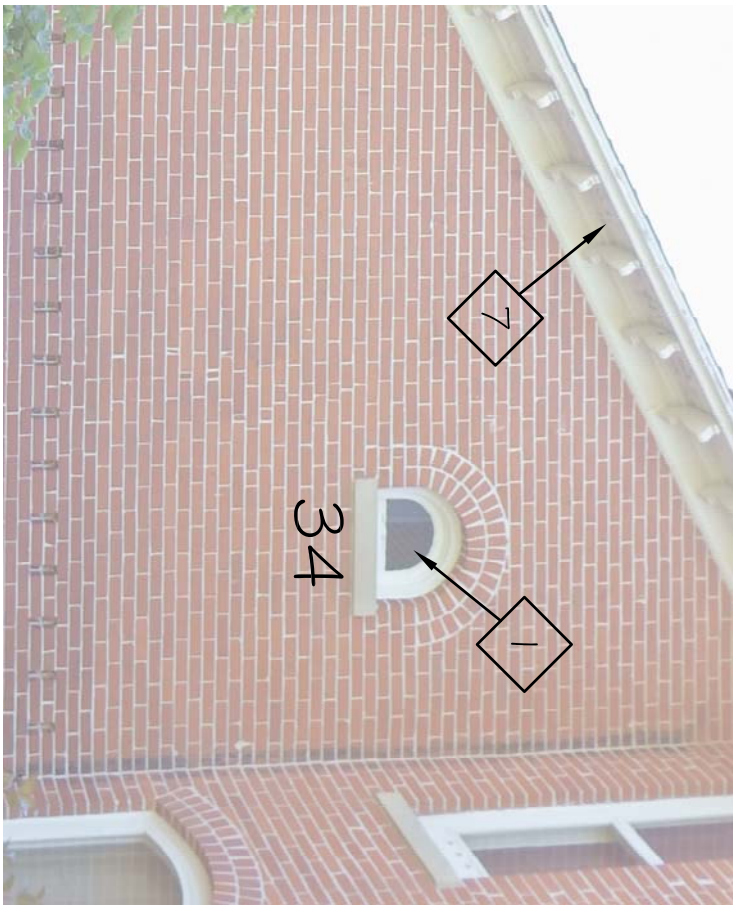

7 WEST ELEVATION PHOTO  
N.T.S.

PROJECT NOTE:  
WOOD COMPONENTS HAVE DETERIORATED BEYOND REPAIR IN A NUMBER OF LOCATIONS AND SHALL BE REPLACED WITH NEW COMPONENTS OF POPLAR OF DIMENSIONS TO MATCH EXISTING EXACTLY. NOMINAL SIZE LUMBER SHALL NOT BE ACCEPTABLE.

FLOOR PLAN KENNOTES:

- 1 EXISTING WINDOW CONSISTS OF HISTORIC FRAMES AND SASHES WITH WOOD STORM WINDOW. REMOVE WOOD STORM WINDOW, CLEAN, PREP, AND REPAINT OFF SITE AND REINSTALL. CLEAN, PREP AND REPAINT HISTORIC FRAMES, WINDOW SASHES, SILLS, TRIM, AND STOOLS. SEE DIVISION EIGHT SPECIFICATIONS FOR SPECIFIC DETAIL.
- 2 CLEAN, PREP AND RE-PAINT HISTORIC WOOD PORTICO.
- 3 CLEAN, PREP AND RE-PAINT HISTORIC WOOD PORTICO, TRIM, RAILING AND BRACKETS.
- 4 CLEAN, PREP AND RE-PAINT EXISTING WOOD GABLE TRIM, SOFFIT AND FASCIA.
- 5 CLEAN, PREP AND RE-PAINT EXISTING HISTORIC WOOD DORMER, WINDOW FRAMES, WINDOW SASHES, DECORATIVE TRIMS, SOFFIT, FASCIA AND OUTRIGGERS.
- 6 CLEAN, PREP AND RE-PAINT EXISTING HISTORIC WOOD DOOR AND TRANSOM.
- 7 CLEAN, PREP AND RE-PAINT EXISTING HISTORIC SOFFIT, OUTRIGGERS AND BRACKETS.



THIS IS AN ORIGINAL DESIGN, CREATED BY SRKM ARCHITECTURE, INC. IT IS SUBMITTED FOR USE IN THIS PROJECT AND IS UNDER THE DOMINION AND CONTROL OF THE ARCHESHIP. ANY OTHER USE, OR REPRODUCTION OF THIS INFORMATION WITHOUT THE WRITTEN CONSENT OF SRKM ARCHITECTURE, INC. OR SRKM ARCHITECTURE, INC. OF 325 SOUTH RUFFALO, WESTCHESTER, INDIANA 46080.

REVISION:

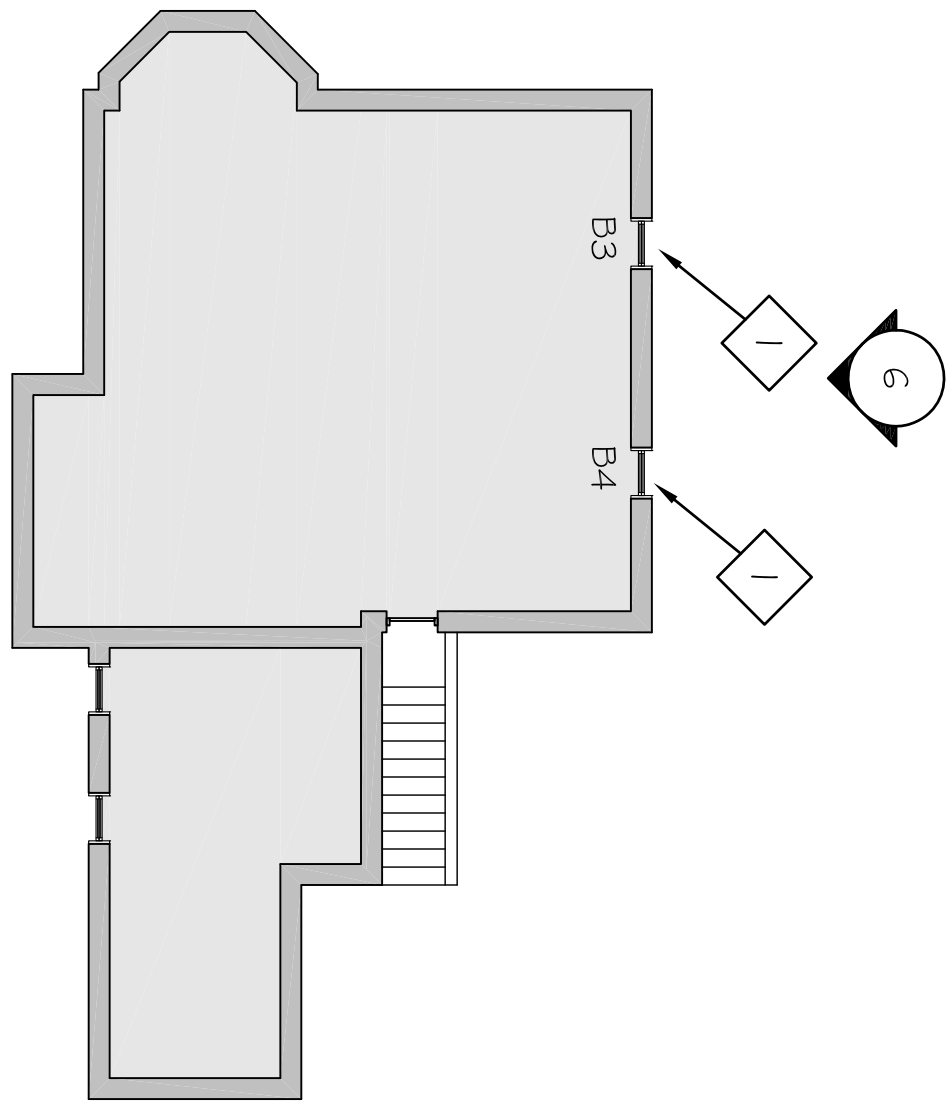
BASEMENT FLOOR PLAN  
SCALE: 3/32" = 1'-0"  
NORTH

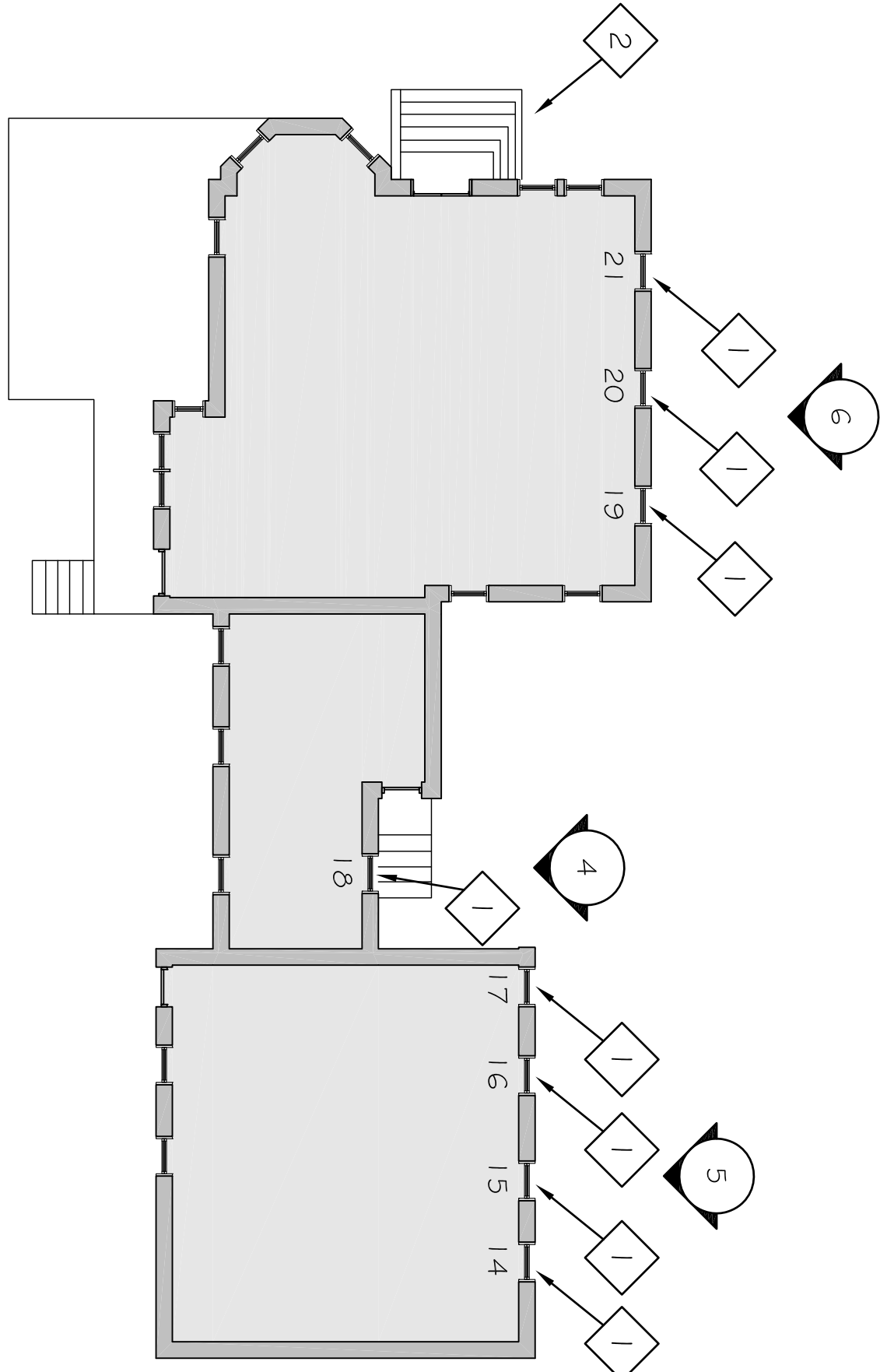

FIRST FLOOR PLAN  
SCALE: 3/32" = 1'-0"  
NORTH

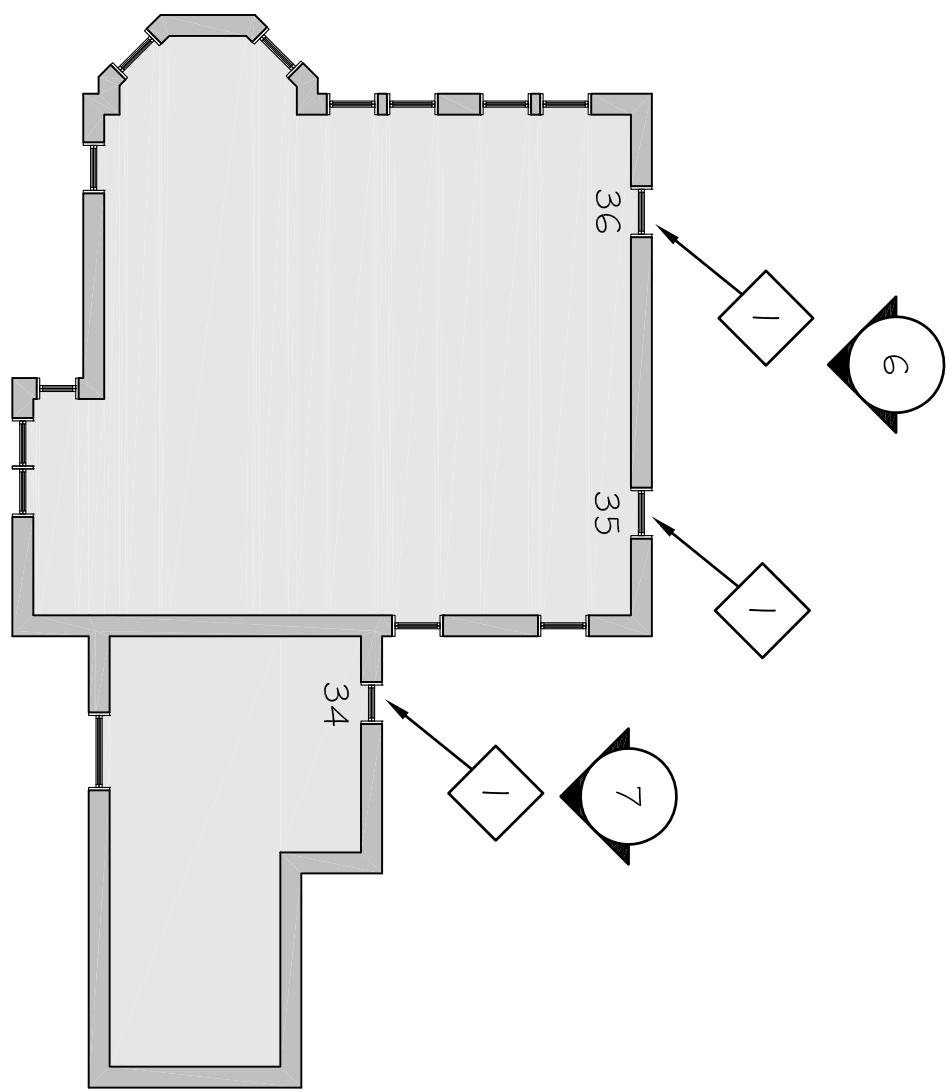

SECOND FLOOR PLAN  
SCALE: 3/32" = 1'-0"  
NORTH

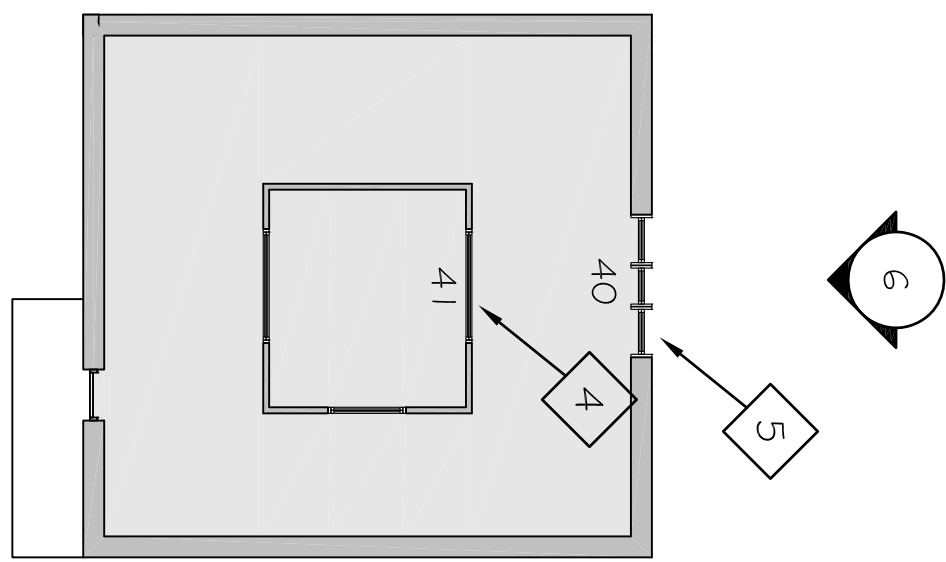

THIRD FLOOR PLAN  
SCALE: 3/32" = 1'-0"  
NORTH

WEST WINDOW REHABILITATION  
WESTCHESTER TOWNSHIP MUSEUM  
700 W PORTER, CHESTERTON, IN