SPECIAL NOTE!
AT DOORS B22 + B23 ONLY PLACE W/ 1" INSUL. TEMP. GLASS (SEE SPEC. SEC. 08800)

SEE SPEC. SECTION 08000 FOR DOOR AND FRAME SCHEDULE

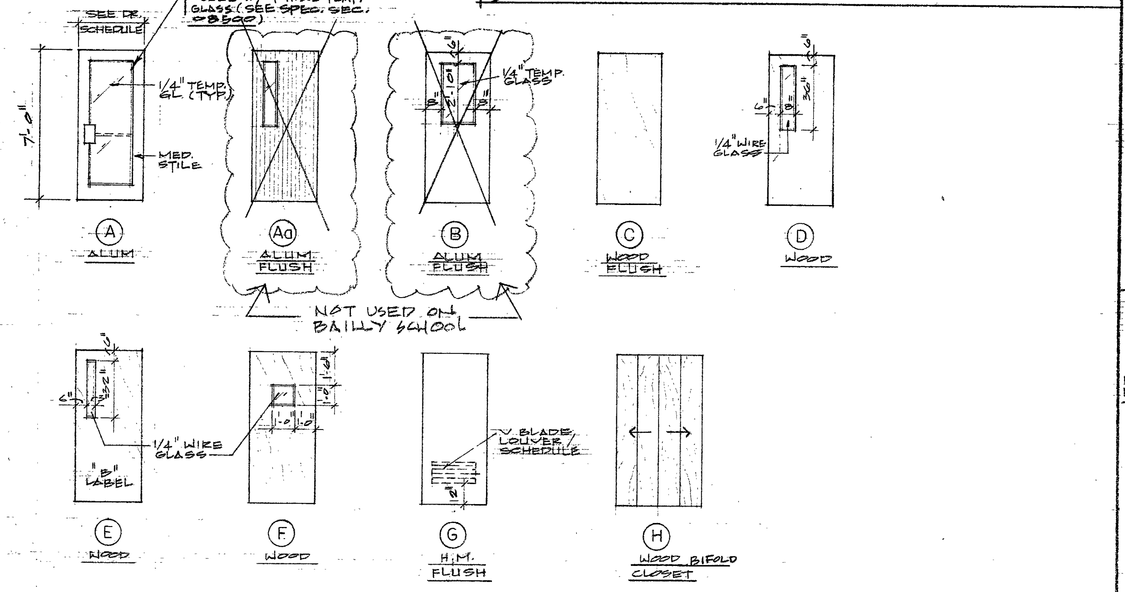


DOOR TYPES

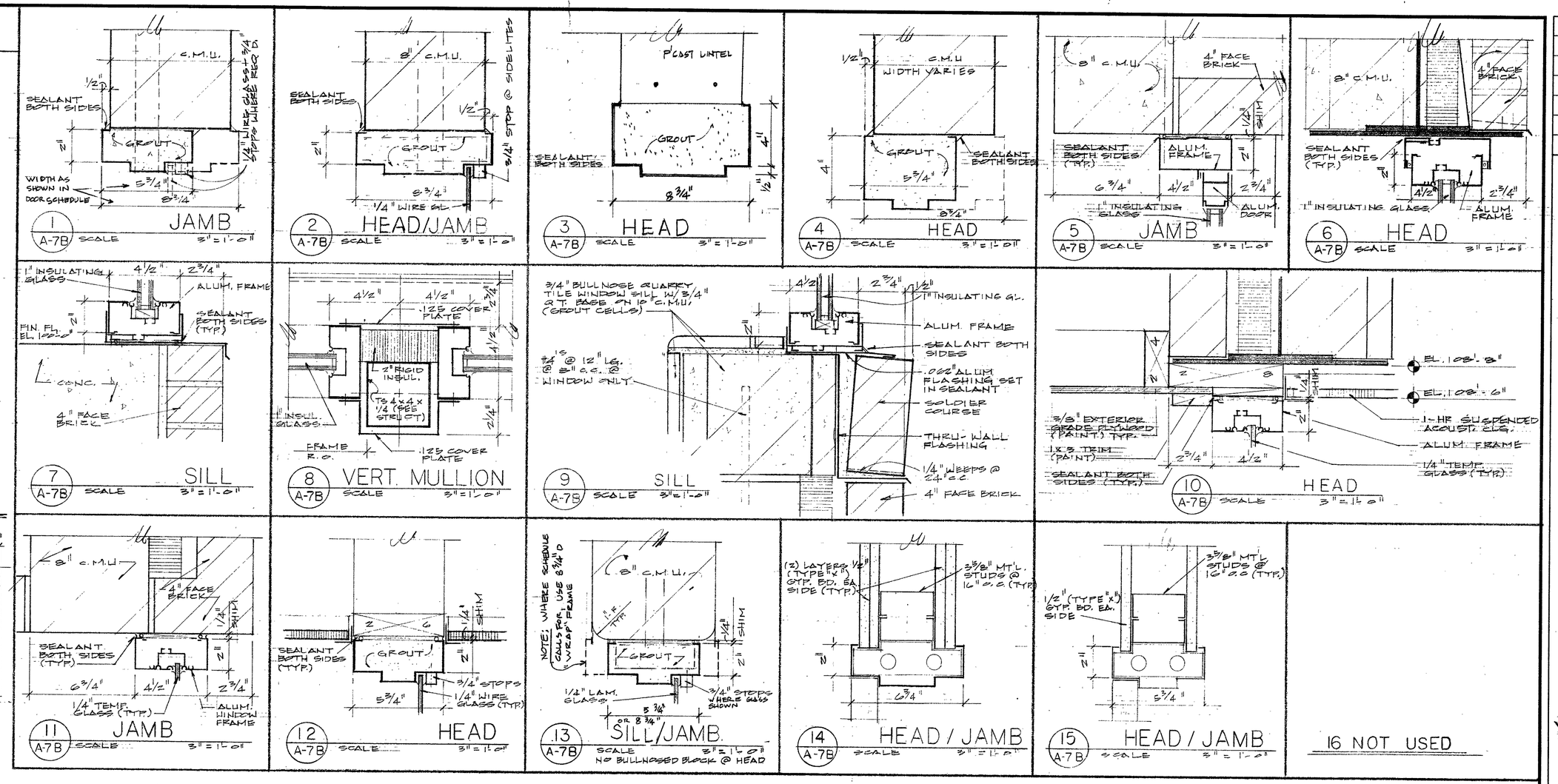


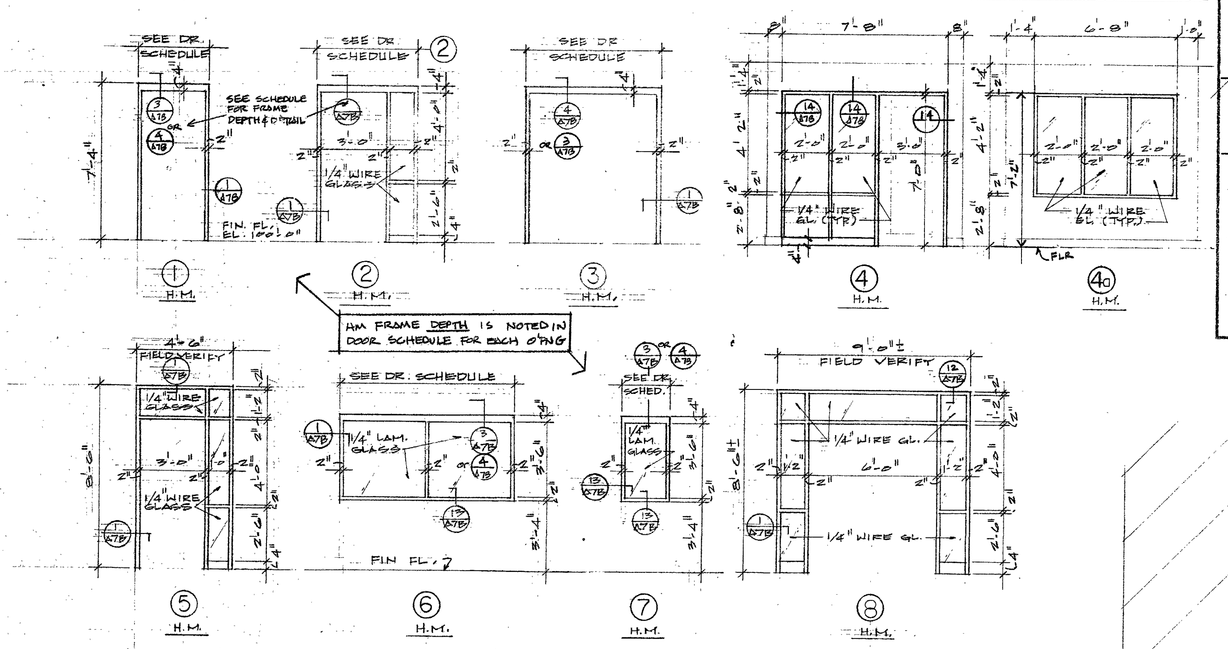


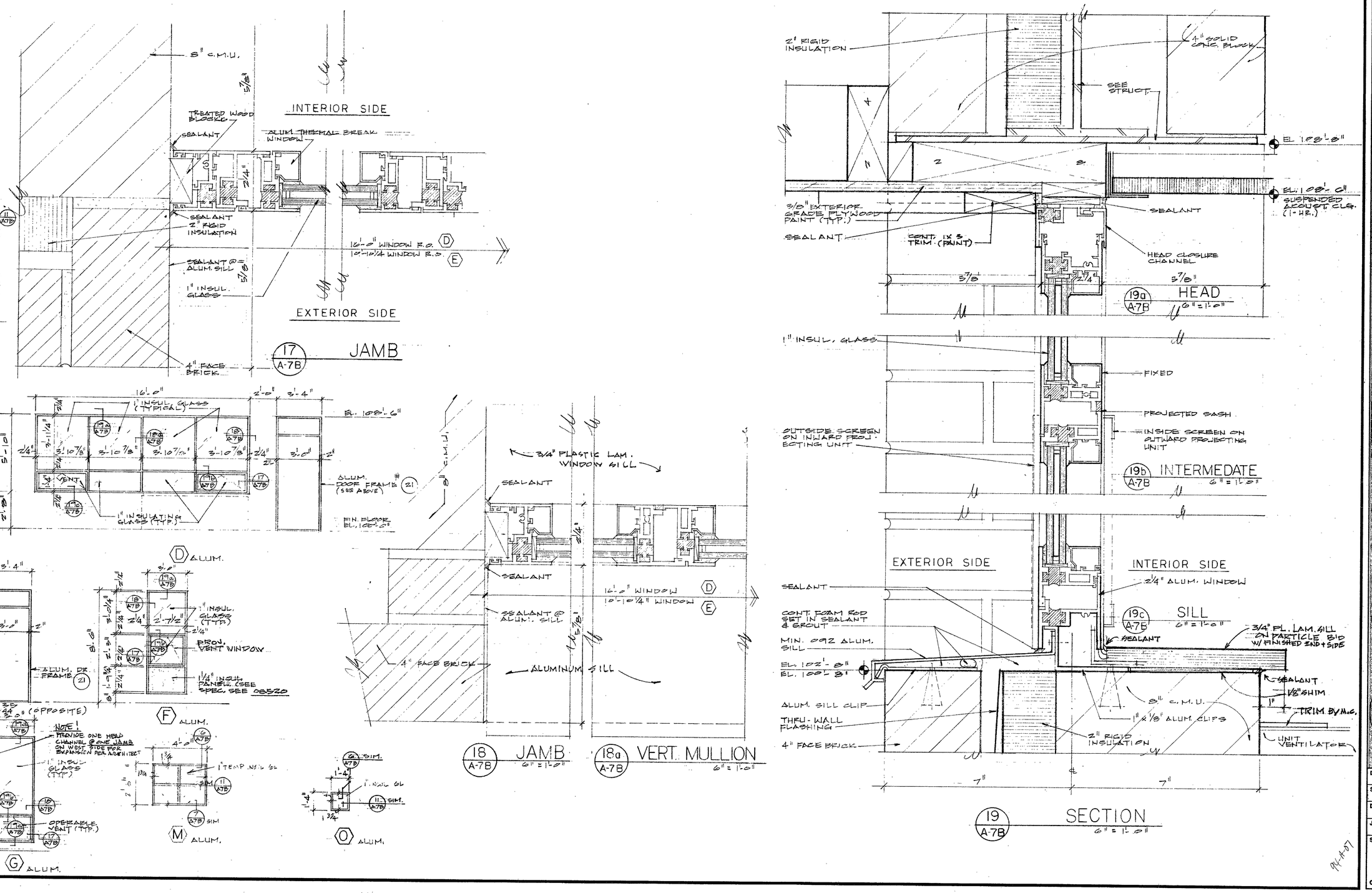


| REVISIONS | BY |
|---|---|
| | |

DOORS & FRAMES WINDOW DETAILS
1994 BUILDING ADDITIONS & RENOVATION PROJECTS
DUNELAND SCHOOL CORPORATION
CHESTERTON, INDIANA
gerometta & kinel architects, inc.
chesterton, indiana

| | |
|---|---|
| DATE | 3/17/94 |
| SCALE | AS NOTED |
| DRAWN | PHL |
| JOB | 4515 |
| SHEET | A-7B |
| OF | SHEETS |

10

DATA PRINT CORP. 300 NO. CLAREMONT ST. SAN MATEO, CA 94401

STOCKDRAFTING FORM NO. 1201-96