

100 W Beam St
100 W Beam St

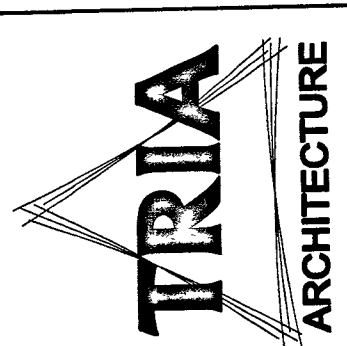

DUNELAND SCHOOL CORPORATION
2016
YOST ELEMENTARY SCHOOL
100 W. BEAM ST. CHESTERTON, IN 46304

PROJECT NUMBER	100
PROJECT NAME	YOST
PROJECT NUMBER	100
PROJECT NAME	YOST
PROJECT NUMBER	100
PROJECT NAME	YOST
PROJECT NUMBER	100
PROJECT NAME	YOST

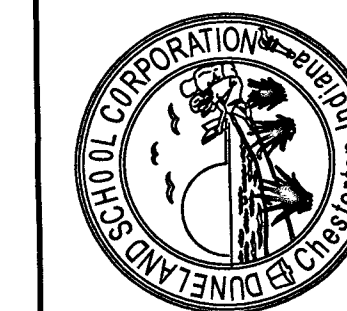

A1.0

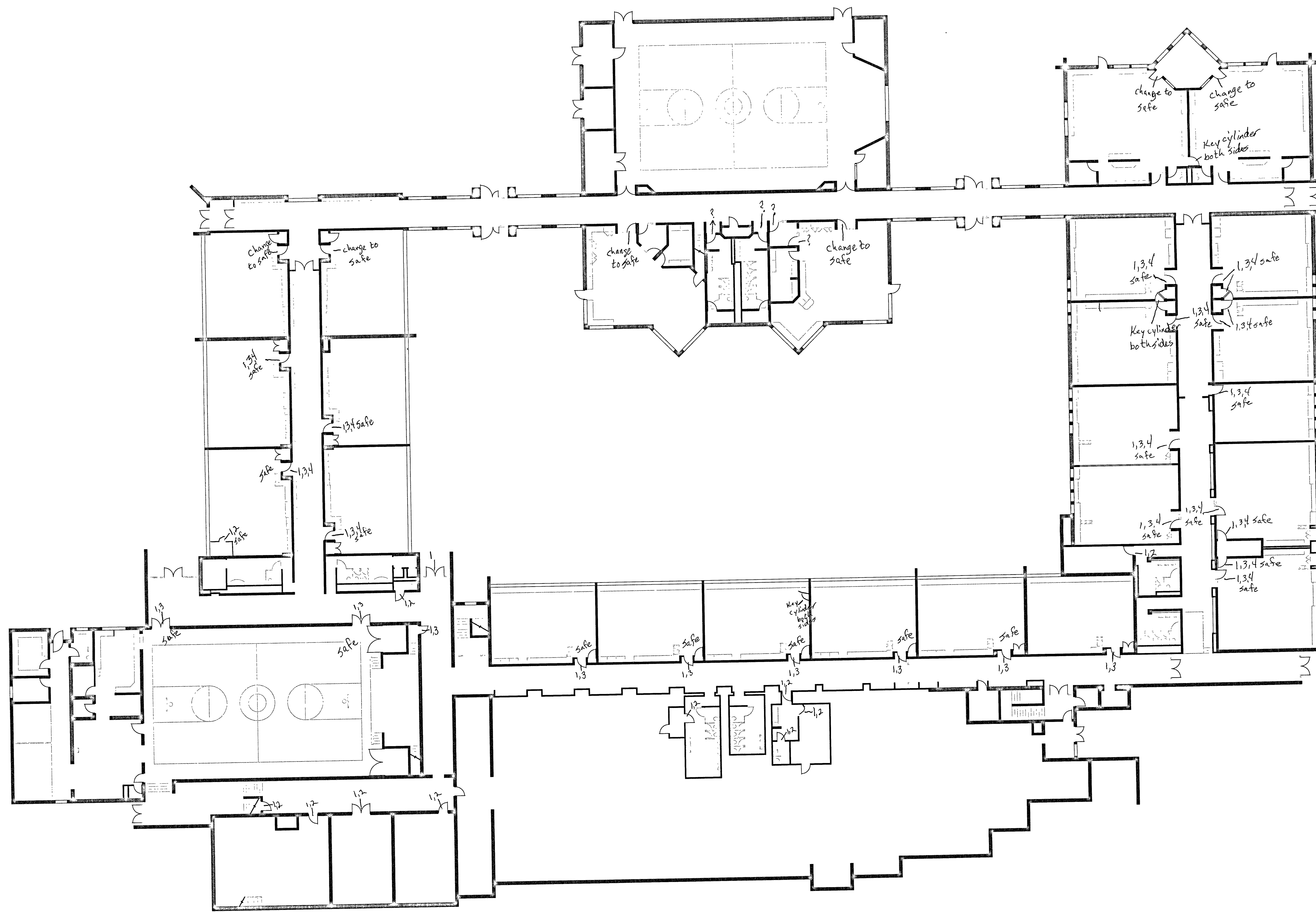

1 FIRST FLOOR PLAN
1/8" = 1'-0"

- Yost Plan Key (fl. 1)
1. New door & hardware
 2. New Cylindrical Hardware
 3. New Mortise Hardware
 4. Owner will change 1 exist core
Remaining hardware/installation responsibility of contractor
 5. Exit Only
- Doors not labeled will be left "as is"