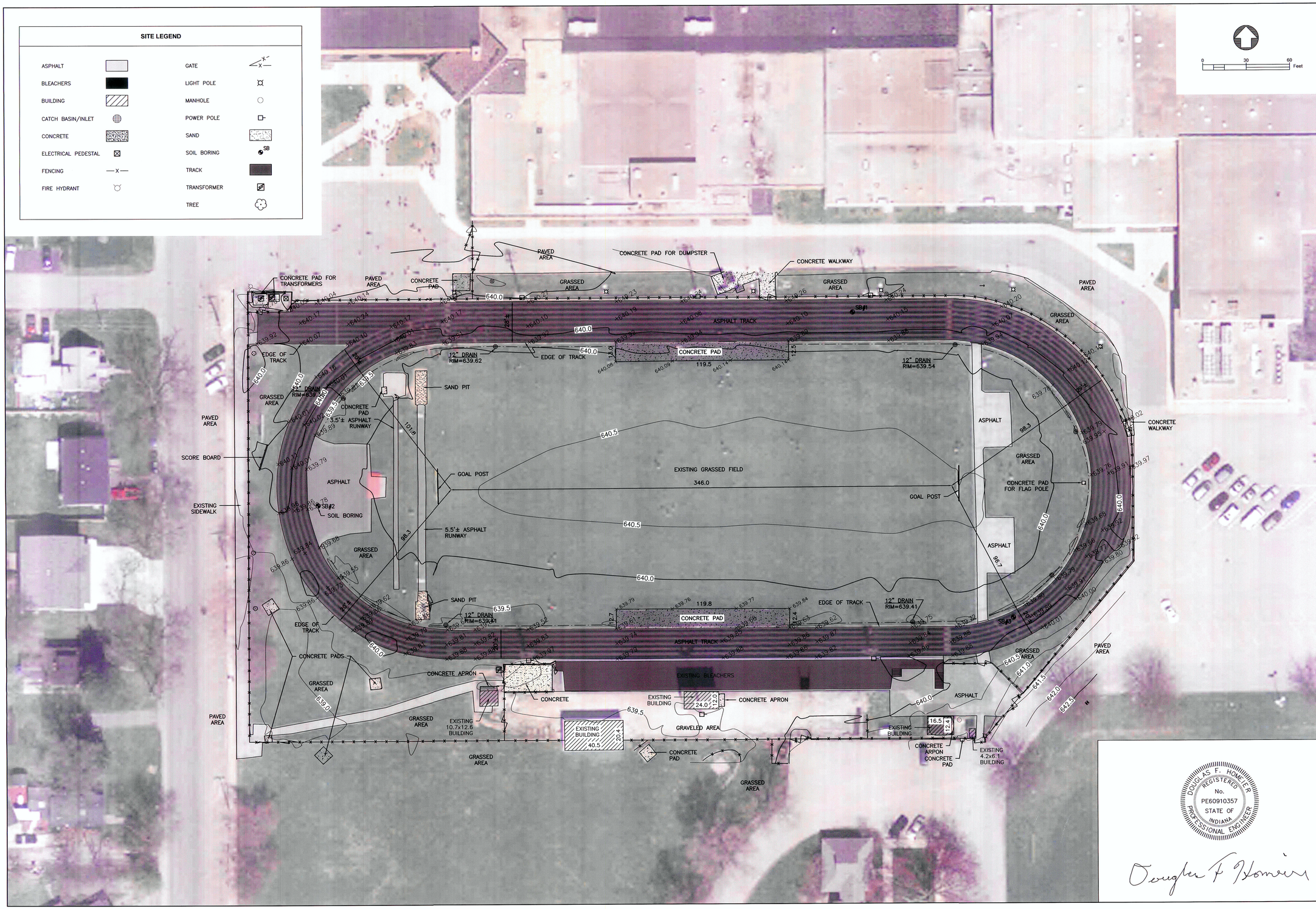

DOUGLAS F. HOMEIER
REGISTERED
No.
PE60910357
STATE OF
INDIANA
PROFESSIONAL ENGINEER

Douglas F Homeier

McMAHON
ENGINEERS ARCHITECTS
952 South State Road 2
Valparaiso, Indiana 46385
Tel: (219) 462-7743 Fax: (219) 464-8248
mcm@mcmgrp-in.com

McMAHON provides this drawing and data, regardless of form, as instruments of service. All rights including copyrights are retained by McMAHON. The client and/or recipient agrees to the fullest extent permitted by law to indemnify and hold McMAHON harmless for any reuse of or changes made to the original drawing or data without prior written consent by McMAHON.

NO.	DATE	REVISION

Duneland Schools Corporation
Chesterton Middle School Track
Site Plan

DESIGNED	DRAWN
DFH	KMC

PROJECT NO.
D0528-55-0133.04

DATE
04/13/2015

SHEET NO.
C1.0