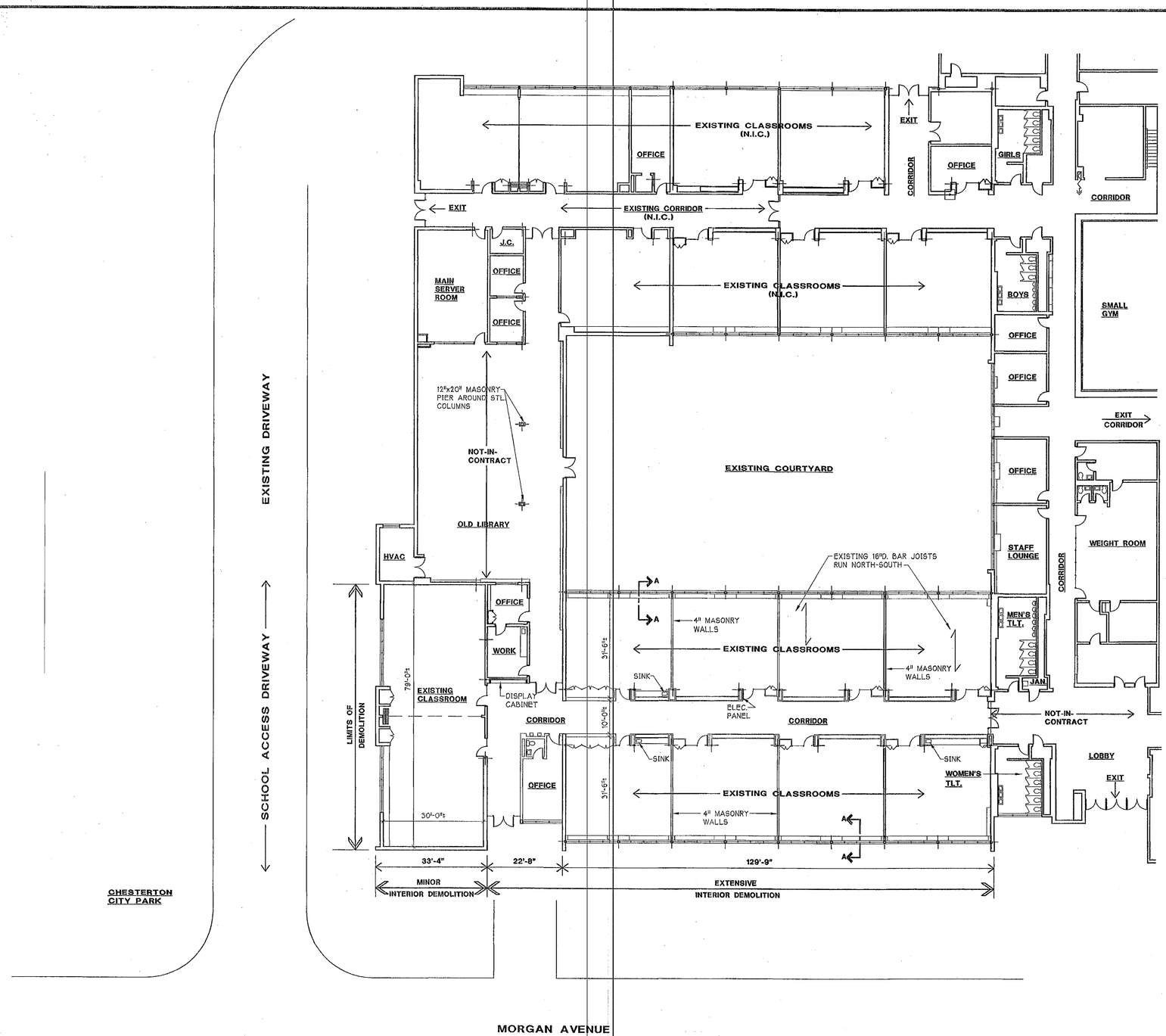

EXISTING PLAN

(SEE SHEET D-2 FOR ENLARGED 1/8" SCALE PLAN OF DEMOLITION AREA)

1/16" = 1'-0"

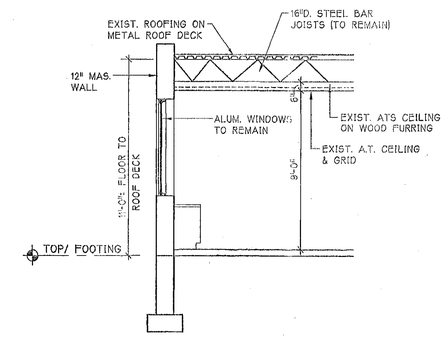

TYPICAL SECTION 'A-A' (EXISTING)

1/4"=1'-0"

CONTRACTORS NOTE:

1. THIS PORTION OF THE EXISTING CHESTERTON MIDDLE SCHOOL MIDDLE SCHOOL IS THE NORTH EAST CORNER OF THE COMPLEX FRONTING ON MORGAN AVENUE ON THE NORTH SIDE.
2. NO PORTION OF THE "OCCUPIED" SCHOOL AREA IS INCLUDED IN THIS CONTRACT.

REVISIONS	BY

ROBERT N. GEROMETTA REGISTERED No. 2626 STATE OF INDIANA ARCHITECT

EXISTING PLAN

DUNELAND SCHOOLS ADMINISTRATION CENTER

651 W. MORGAN AVENUE CHESTERTON, IN

geromettа & kinel architects, inc.

DATE	4-20-04
SCALE	1/16"=1'-0"
DRAWN	NMA, MMD
JOB	2103d
SHEET	D-1
OF	2 SHEETS

04-D-05