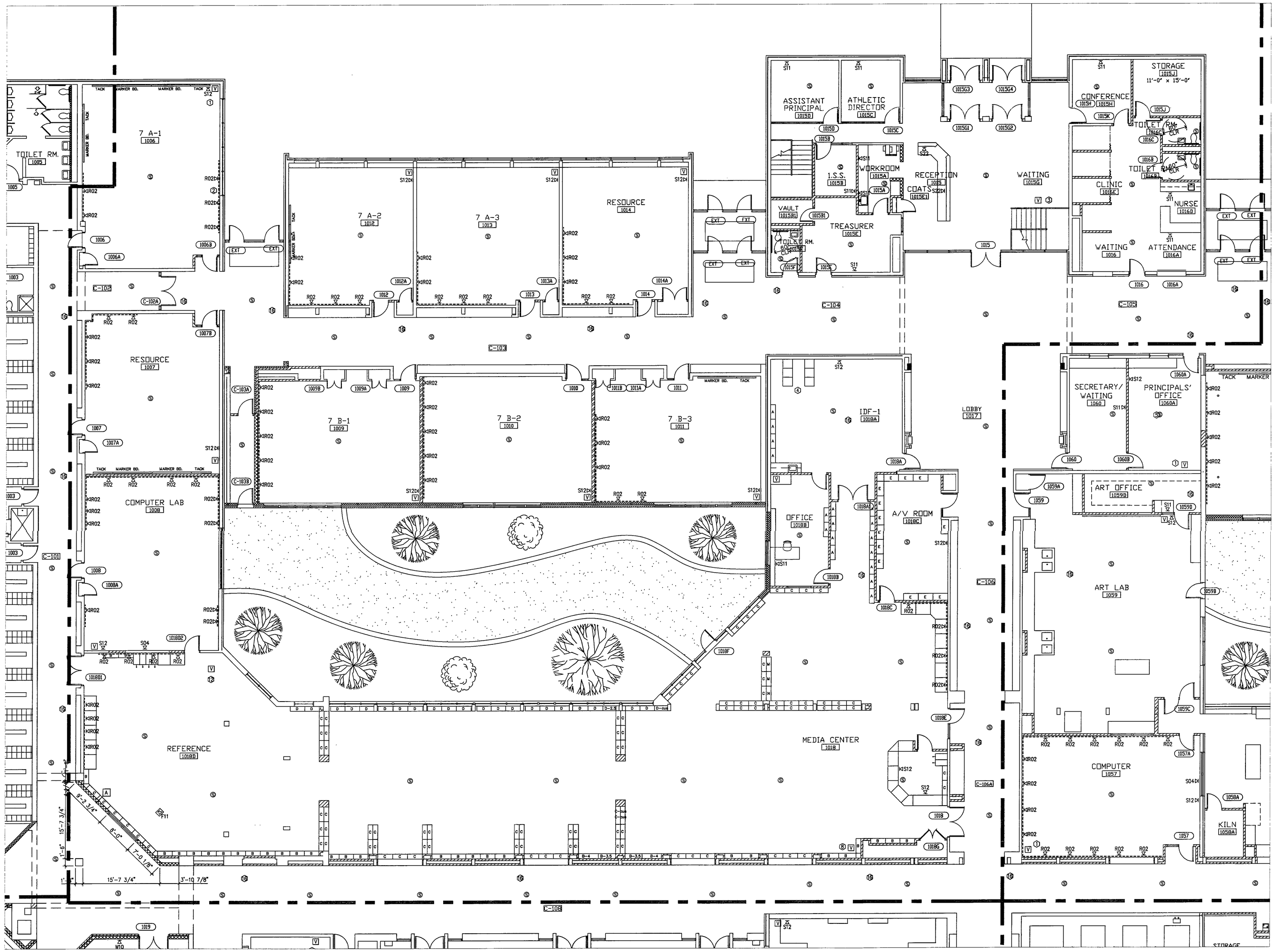

1 TS 1.2 FLOOR PLAN
SCALE: 1/8"=1'-0"

UNIT B

REFERENCED NOTES

1. TYPICAL FOR ALL CLASSROOMS. (1) 27" MULTI-MEDIA MONITOR & (1) S-VHS VCR IN CEILING MOUNT BRACKET.
2. DEVICES (PLATE/PORTS) IN RACEWAY PROVIDED BY DIVISION 16 CONTRACTOR. TYPICAL AS INDICATED.
3. 36" MONITOR/BRACKET AND NO VCR. MOUNTED AT 96" TO BOTTOM OF BRACKET.
4. SEE TS-5.1(3) FOR ADDITIONAL INFORMATION.
5. NOT USED
6. 30'-0" CAT.6 CABLE COILED NEATLY ABOVE CEILING FOR FUTURE USE. OTHER END TERMINATED AT MDF/IDF.
7. 27" MULTI-MEDIA MONITOR/BRACKET ONLY. NO VCR. SIGNALS LOOPED FROM PRIMARY MONITOR.
8. 27" MONITOR/BRACKET ONLY. NO VCR.
9. ONE (1) "F" CONNECTOR IN PLATE FOR LOCAL INPUT ONLY. NO MONITOR. NO VCR. MOUNTED AT 16"AFF
10. PAY TELEPHONE LOCATION
11. SEE TS-5.1 (4) FOR ADDITIONAL INFORMATION
12. ONE (1) "F" PORT AND PLATE FOR PORTABLE/FUTURE MONITOR. NO MONITOR OR VCR.
13. 36" MULTI-MEDIA MONITOR/BRACKET. NO VCR. SEE TS-5.1 (5)
14. INTERCOM HORN SPEAKER MOUNTED AT 12' AFF OR NEAR CEILING.
15. INTERCOM HORN SPEAKER MOUNTED 15' ABOVE GROUND.
16. CABLE TRAY SHOWN FOR REFERENCE ONLY.
17. CEILING SPEAKERS. ROUTED TO ROOM MIXER/AMPLIFIER. TYPICAL OF 16.
18. SURFACE MOUNT AUDIOVISUAL SPEAKER.
19. WALL MOUNTED 8'x12' PROJECTION SCREEN.
20. CEILING MOUNTED LCD PROJECTOR. CABLE ROUTED TO AV EQUIPMENT RACK.
21. AUDIOVISUAL EQUIPMENT RACK.

SYMBOL LEGEND

PORT DESIGNATIONS:

TYPE OF PORT BOX
NUMBER OF PHONE PORTS
NUMBER OF DATA PORTS
S12

PORT BOX TYPES:

S = SINGLE GANG MOUNTED 16" AFF
W = SINGLE GANG MOUNTED 48" AFF
R = RACEWAY PLATE
F = FLOORBOX
Q = QUAD BOX MOUNTED 16" AFF
C = COILED CABLE IN CEILING FOR FUTURE USE

OTHER SYMBOLS:

V = NEW VIDEO MONITOR
---- = NEW RACEWAY
S = NEW CEILING SPEAKER
S-| = NEW WALL SPEAKER
= CABLE TRAY PROVIDED BY DIVISION 16 SEE "E" SERIES FOR MORE DETAIL

KEY PLAN:

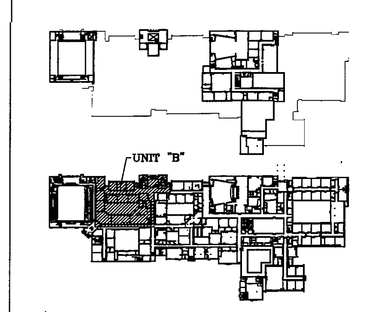

NORTH
SCALE: NTS

D S&A INC.
Technology Design Consultants
16618 East 196 th Street
Noblesville IN 46060-9530
765/534-5152
D S&A, INCORPORATED

ARCHITECTS
ENGINEERS
PLANNERS

VEAZEY
PARROTT
DURKIN &
SHOULDERS

3860 Priority Way S. Dr.
Suite 115
Indianapolis, In 46240

TRI ELECTRONICS
6231 Calumet Avenue
P.O. Box 4310
Hammond, IN 46324
(219) 931-6850 (312) 862-4998
1 (800) 722-6793
Fax: (219) 933-3545

CHESTERTON MIDDLE SCHOOL CHESTERTON INDIANA	
TECHNOLOGY FLOOR PLAN UNIT "B"	
SCALE: NONE	DATE: 8/27/02
DRAWN BY: A.O.	CHECKED BY: A.O
DESIGN BY:	DRAWING NO: TS 1.2

2002-TS-05