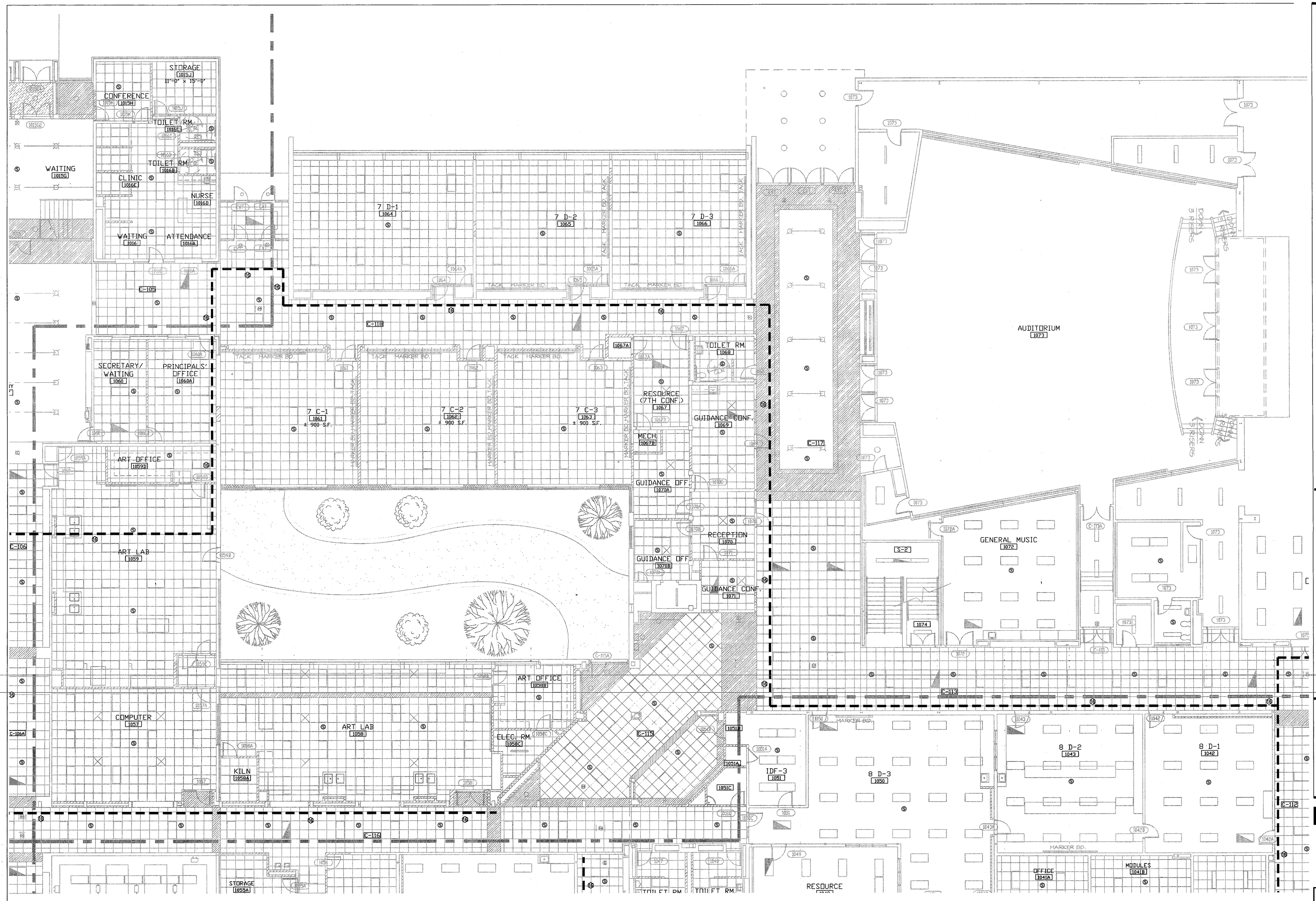

1 TS 3.4 REFLECTED CEILING PLAN
SCALE: 1/8"=1'-0" UNIT D

GENERAL NOTES:

1 DIVISION 16 CONTRACTOR RESPONSIBLE FOR ALL CONDUIT, BOXES, DUAL-COMPARTMENT RACEWAYS.
2 CABLE TRAY PROVIDED BY DIVISION 16 CONTRACTOR. SHOWN IN DRAWNGS FOR REFERENCE ONLY.

REFERENCED NOTES

1. SEE TS-5.0(2). TYPICAL FOR ALL CLASSROOMS. PROVIDE (1) 27" MULTI-MEDIA MONITOR & (1) S-VHS VCR IN WALL MOUNT BRACKET.
2. MOUNT DEVICES (PLATE/PORTS) IN RACEWAY PROVIDED BY DIVISION 16 CONTRACTOR. TYPICAL AS INDICATED.
3. SEE TS-5.0(3). PROVIDE 36" MONITOR/BRACKET AND NO VCR. MOUNT AT 96" TO BOTTOM OF BRACKET.
4. SEE TS-5.1(3) FOR ADDITIONAL INFORMATION.
5. PROVIDE EQUIVALENT NUMBER OF CAT 6 CABLES AND COAX TO PROVIDE SAME SERVICE AS PRINCIPAL'S OFFICE DIRECTLY ABOVE 1015e (SPACE NOT SHOWN). PROVIDE 30' CABLE IN COIL IN CENTER OF SPACE.
6. PROVIDE 30'-0" CAT.6 CABLE COILED NEATLY ABOVE CEILING FOR FUTURE USE. TERMINATE OTHER END AT MDF/IDF AND LABEL CABLE.
7. PROVIDE 27" MULTI-MEDIA MONITOR/BRACKET ONLY. NO VCR. LOOP SIGNALS FROM PRIMARY MONITOR.
8. PROVIDE 27" MONITOR/BRACKET ONLY. NO VCR.
9. PROVIDE ONE (1) "T" CONNECTOR IN PLATE FOR LOCAL INPUT ONLY. NO MONITOR. NO VCR. MOUNT AT 16"AFF
10. PAY TELEPHONE LOCATION
11. SEE TS-5.1 (4) FOR ADDITIONAL INFORMATION
12. PROVIDE (1) "F" PORT AND PLATE FOR PORTABLE/FUTURE MONITOR. PROVIDE NO MONITOR. PROVIDE NO VCR.
13. PROVIDE 36" MULTI-MEDIA MONITOR/BRACKET. NO VCR. SEE TS-5.1 (5)
14. INTERCOM HORN SPEAKER MOUNT AT 12' AFF OR NEAR CEILING.
15. INTERCOM HORN SPEAKER MOUNTED 15' ABOVE GROUND.
16. CABLE TRAY SHOWN FOR REFERENCE ONLY.
17. CEILING SPEAKERS. ROUTE TO ROOM MIXER/AMPLIFIER. TYPICAL OF 16.
18. SURFACE MOUNT AUDIOVISUAL SPEAKER.
19. WALL MOUNT 9'x12' PROJECTION SCREEN.
20. CEILING MOUNT LCD PROJECTOR. ROUTE CABLE TO AV EQUIPMENT RACK.
21. AUDIOVISUAL EQUIPMENT RACK.

KEY PLAN:

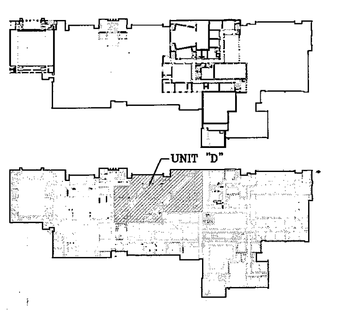

NORTH
SCALE: NTS

DS&A INC.
Technology Design Consultants
16618 East 196 th Street
Noblesville IN 46060-9530
765/534-5152
DS&A, INCORPORATED

ARCHITECTS
ENGINEERS
PLANNERS

VEAZEY
PARROTT
DURKIN &
SHOULDERS

3650 Priority Way S. Dr.
Suite 118
Indianapolis, In 46240

RENOVATION PROJECT FOR:
DUNELAND SCHOOL CORPORATION
CHESTERTON MIDDLE SCHOOL
CHESTERTON, INDIANA

Drawing Title:
TECHNOLOGY SYSTEMS REFLECTED CEILING PLAN (UNIT "D")

Project No:	99-1029
Project Date:	6-14-2000
Drawn By:	TDES
Approved By:	LMD
Drawing No:	TS 3.4

2000-TS-14