

SECTION 1
SCALE: NONE
SECTION 2
SCALE: NONE

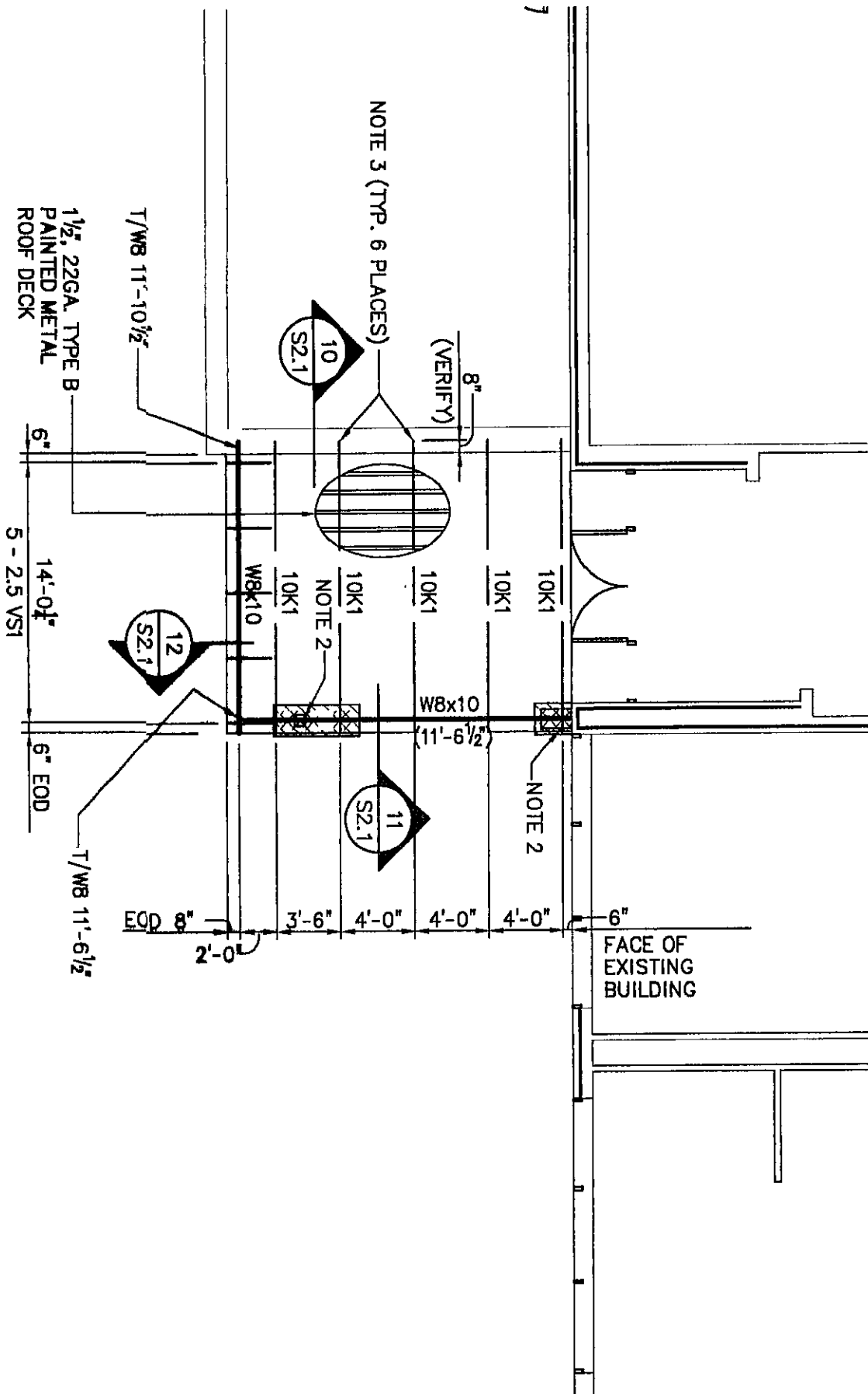

SOUTH-CENTRAL ENTRANCE CANOPY FRAMING PLAN
SCALE: 1/8" = 1'-0"
NOTES:
1. REFERENCE ELEVATION = TOP OF EXISTING FLOOR SLAB = 0'-0".
2. PROVIDE 3/4" x 7" x 7" BEARING PLATE WITH 2 - 1/2" x 4" HEADED STUDS SET INTO SOLID GROUTED CMU, CENTER ON SOLID GROUTED CMU PIER.
3. WELD ROOF BEAM TO PLATE WITH 2 - 3/8" FILET WELDS x 3 LONG.
4. POCKET EXISTING WALL AND BEAR NEW ROOF FRAMING 0'-5" ONTO EXISTING CMU WALL, JOIST BEARING ELEVATION = 11'-10 1/2".
5. SEE 10/SZ.1.

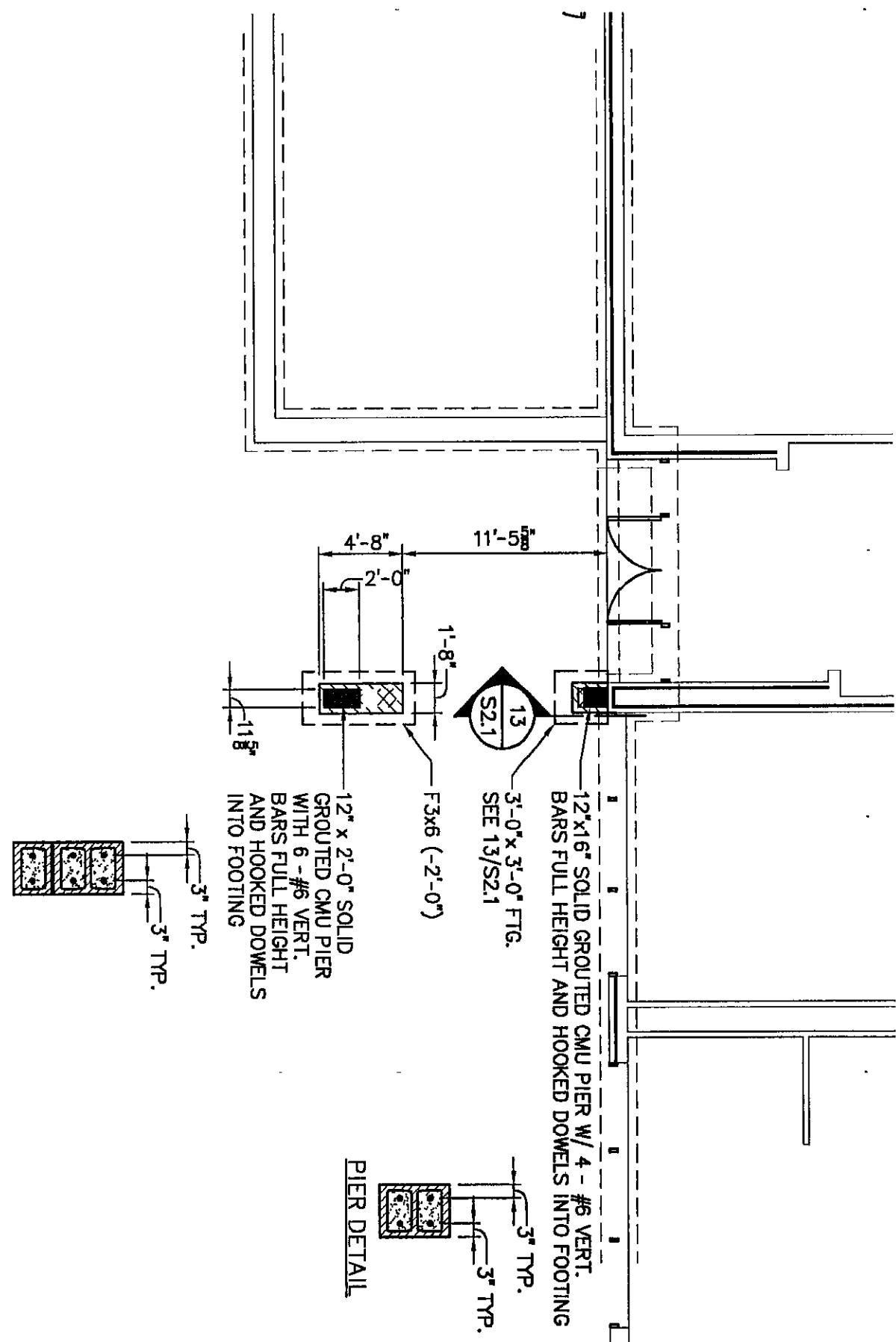

SOUTH-CENTRAL ENTRANCE CANOPY FOUNDATION PLAN
SCALE: 1/8" = 1'-0"
NOTES:
1. REFERENCE ELEVATION = TOP OF EXISTING FLOOR SLAB = 0'-0".

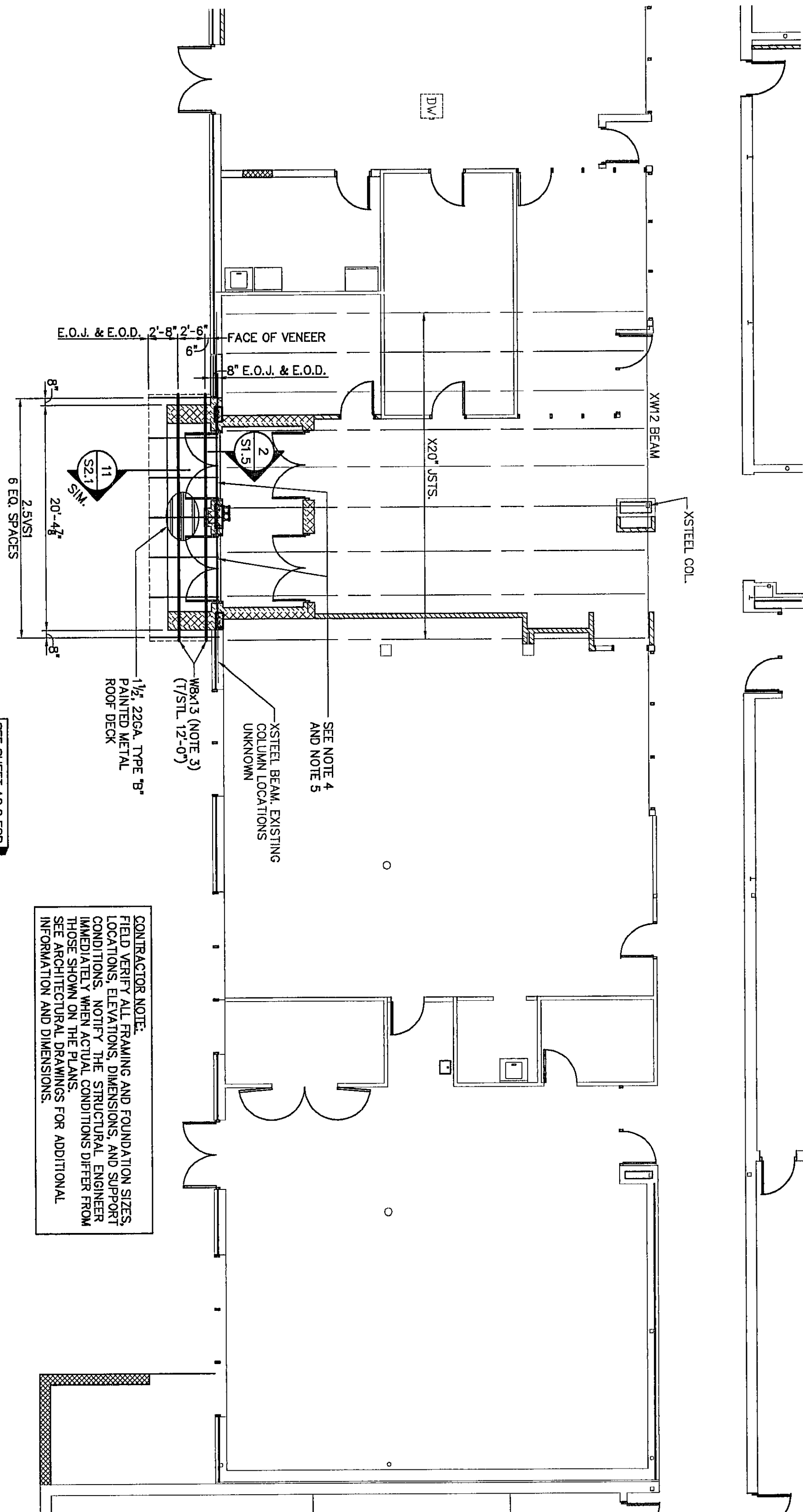

SOUTH ENTRANCE FRAMING PLAN
SCALE: 1/8" = 1'-0"
NOTES:
1. * PRECEDING FOUNDATION DESIGNATION INDICATES EXISTING * FOUNDATION.
2. REFERENCE ELEVATION = TOP OF EXISTING FLOOR SLAB = 0'-0".
3. PROVIDE 3/4" x 7" x 7" BEARING PLATE W/ 2 - 1/2" x 4" HEADED STUDS SET INTO SOLID GROUTED CMU AT EACH BEARING LOCATION, WELD BEAM TO BEARING PLATE WITH 2 - 3/8" FILET WELDS x 3 LONG.
4. 8" x 24" CONTINUOUS (OVER 2 OPENINGS) BOND BEAM LINTEL, SEE 2/S1.5.
5. BEAR 1'-4" ONTO CMU PIER EACH SIDE.
6. PROVIDE 1x3 1/2\"/>

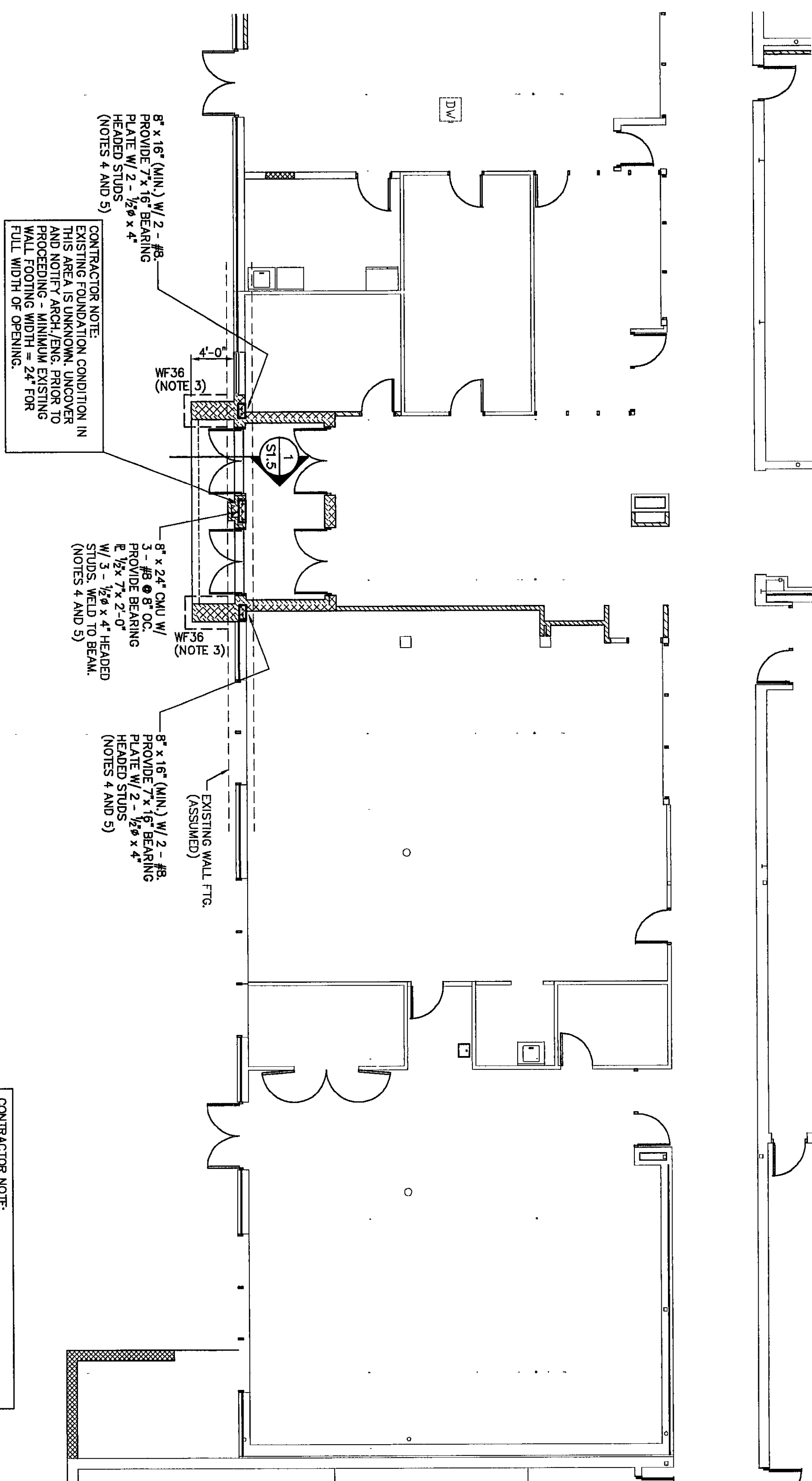

SOUTH ENTRANCE FOUNDATION PLAN
SCALE: 1/8" = 1'-0"
NOTES:
1. * PRECEDING FOUNDATION DESIGNATION INDICATES EXISTING * FOUNDATION.
2. REFERENCE ELEVATION = TOP OF EXISTING FLOOR SLAB = 0'-0".
3. BOTTOM OF NEW FOOTING ELEVATION TO MATCH EXISTING, DOWEL NEW FOOTING EXISTING FOOTING.
4. DOWEL NEW WALL REINFORCING INTO EXISTING FOOTING 8" MIN. AND EPOXY GROUT IN PLACE.
5. EXTEND MASONRY TO UNDERSIDE OF EXISTING STEEL BEAM AND GROUT TIGHT PRIOR TO REMOVAL OF SHORING.

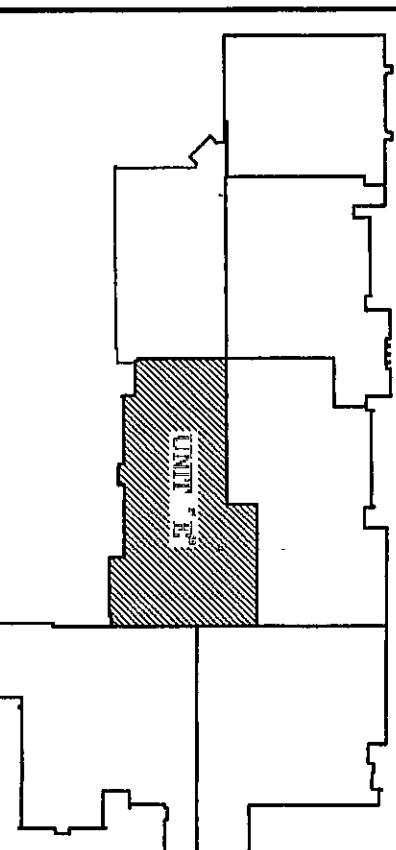

KEY PLAN
AMERICAN CONSULTING, INC.
Architects
468 WILBERTVILLE ROAD
INDIANAPOLIS, IN 46253-2996
(317) 241-5200 FAX: (317) 241-5200
Copyright (C) 1998-2000 by American Consulting, Inc.
American Consulting, Inc. Project Number: IN2000.02200

VEAZEY
PARROTT
&
SHOULDERS
ARCHITECTS
ENGINEERS
PLANNERS
3800 Parkway Ave. S. Ste.
Shelbyville, IN 46269

RENOVATION PROJECT FOR
DUNE AND SCHOOL
CORPORATION
CESTRION MIDDLE SCHOOL
CESTRION, INDIANA

SOUTH ENTRANCE FOUNDATION
AND FRAMING PLANS
Project No.: 9980.00
Project Date: 6/12/2000
Drawn By: RRC
Approved By: DGC
Drawing No.: S1.5