

SPECIAL NOTE.

REFER TO FINISH SCHEDULE & FINISH SCHEDULE NOTES FOR ADDITIONAL DESCRIPTION OF WORK RELATIVE TO NEW CONSTRUCTION & FINISHES

ARCHITECTURAL KEY NOTES:

- (A) PROVIDE NEW DOORS, FRAMES, AND HANDRAILS IN EXISTING WALL.
- (B) PROVIDE NEW SINGLE GLAZED WINDOW AND HOLLOW METAL FRAME IN EXISTING WALL.
- (C) PROVIDE NEW THERMALLY GLAZED WINDOW AND HOLLOW METAL FRAME IN EXISTING OPENING.
- (D) PROVIDE CORNER GLAZED

BASE BID CONDITIONS FOR ALTERNATES ARE DESCRIBED IN SHEETS A-1 & A-2, AND/OR THE ARCHITECTURAL DRAWINGS INCLUDE AND INDICATED AS FOLLOWS:

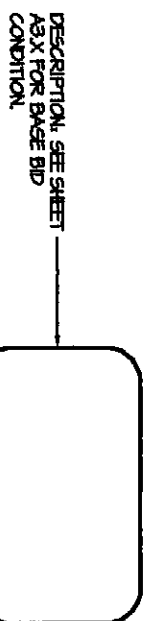

KEY PLAN:

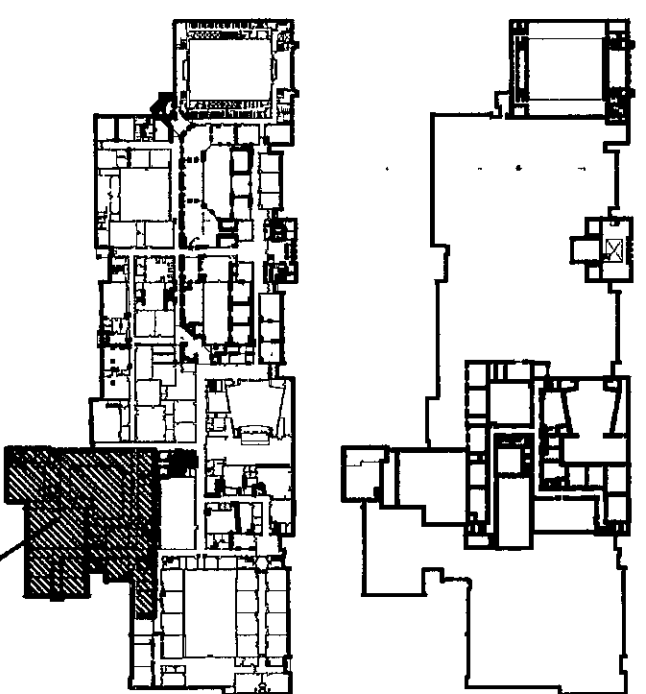

NORTH  
SCALE: 1/8" = 1'-0"

ARCHITECTS  
ENGINEERS  
PLANNERS

VEAZEY  
PARROTT  
DURKIN  
&  
SHOULDERS

3000 Broadway, Suite 200  
Indianapolis, IN 46204

RENOVATION PROJECT FOR:  
DUNELAND SCHOOL  
CORPORATION  
CHESTERTON MIDDLE SCHOOL  
CHESTERTON, INDIANA

Drawing Title:  
FLOOR PLAN (UNIT 'C')

Project No: 040000  
Project Date: 06-12-00  
Drawn By: JDB/DKB  
Approved By: VFD  
Drawing No: 27

8-000-A-A-27

FLOOR PLAN

SCALE: 1/8" = 1'-0"

