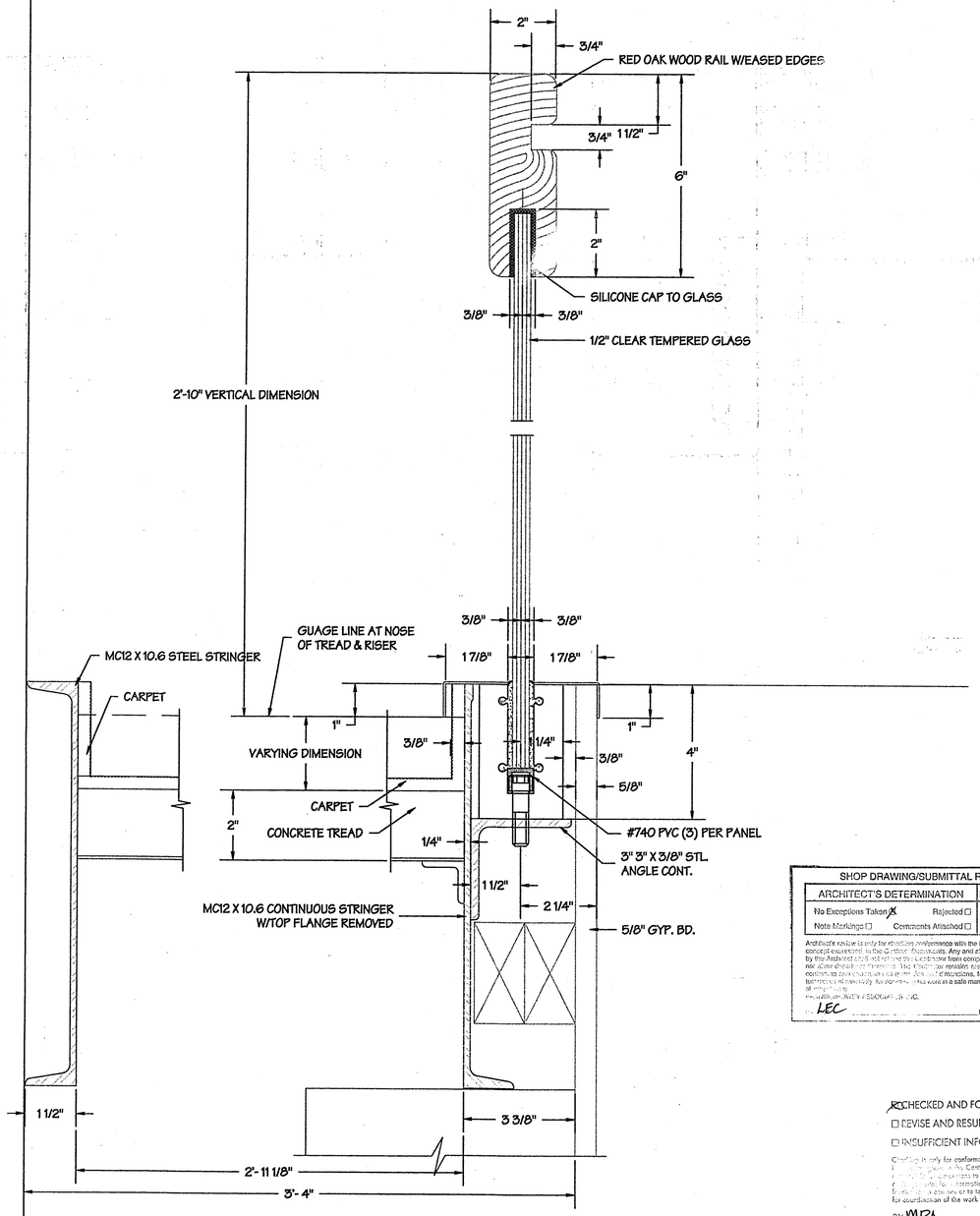

1/2 SECTION / DETAIL @ STAIR RAILING

SHOP DRAWING/SUBMITTAL REVIEW STATUS

ARCHITECT'S DETERMINATION		RESPONSE REQUIRED	
No Exceptions Taken ☒	Rejected ☐	Confirm ☐	
Note Markings ☐	Comments Attached ☐	Resubmit ☐	

Architect's review is only for checking conformance with the information given, and with the design concept expressed in the Contract Documents. Any and all markings and/or comments applied by the Architect do not relieve the Contractor from compliance with the Contract Documents, nor allow deviations from them. The Architect is not responsible for details and accuracy, for coordination of the work of all trades, for means and methods of fabrication, for detailing fabrication processes or techniques of construction, for performing the work in a safe manner, and for coordinating the work with all other trades.

FANNING/HOWEY ASSOCIATES, INC. ARCHITECTS/ENGINEERS

BY LEC Date 1-27-99

☒ CHECKED AND FORWARDED TO A/E
☐ REVISE AND RESUBMIT
☐ INSUFFICIENT INFORMATION

Checking is only for conformance and compliance with the information given and the Contract Documents. Contractor is responsible for dimensions to be confirmed and correlated at jobsite; for information that pertains solely to the fabrication processes or techniques of construction and for coordination of the work of all trades.

BY MRA

DATE 1-20-99

CONSTRUCTION CONTROL

FORT WAYNE, INDIANA

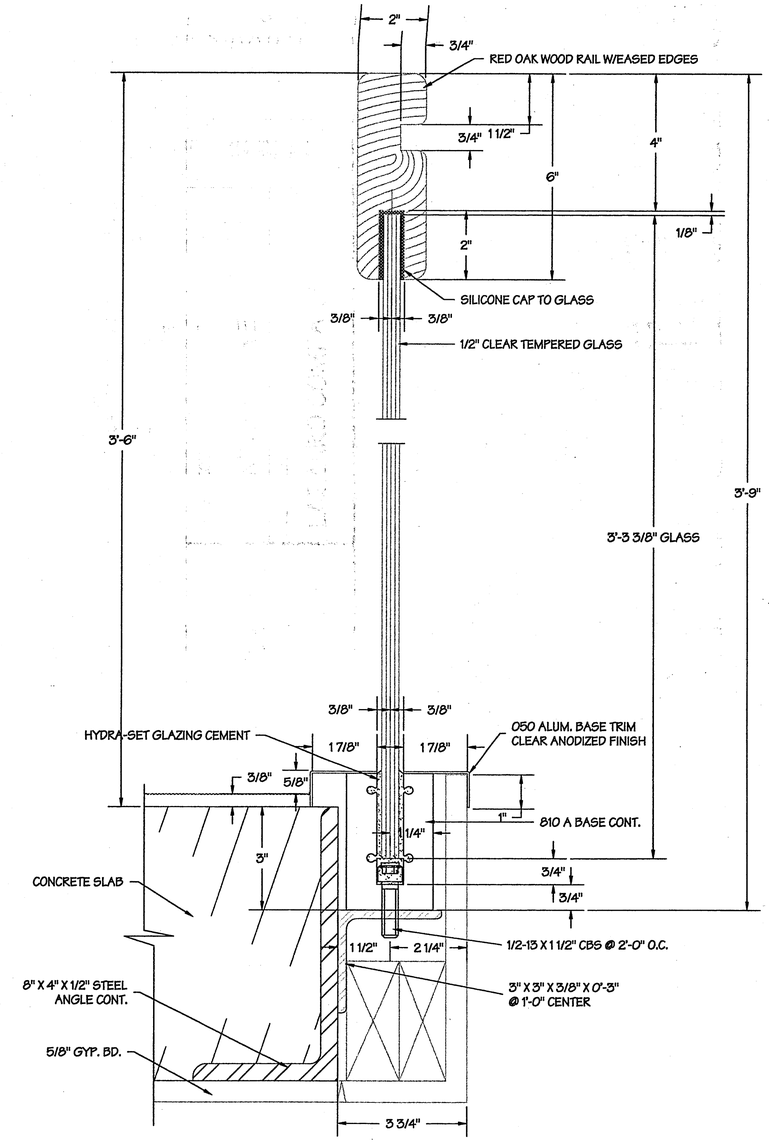

2/2 SECTION / DETAIL @ PLATFORM RAILING

FINISH NOTES:

1. ALUM. TRIM: CLEAR ANODIZED
2. CAP RAIL : RED OAK STAIN
3. ALUM. BASE : ISOLATE FROM STEEL W/ ZINC CHROMATE

Spohn ASSOCIATES INC
3935 N. MERIDIAN ST.
INDIANAPOLIS, IN. 46208
317-921-0021
317-921-2454

ARCHITECT FANNING / HOWEY

CUSTOMER LAZZARO COMPANIES

PROJECT CHESTERTON HIGH SCHOOL

DRAWN BY: JEL

CHECKED BY: LMP

DATE: 1-15-99

PROJECT: SP-113-99

SCALE: AS NOTED

STAIR & PLATFORM RAIL SECTIONS

REVISIONS
1 REVISION-1
2 REVISION-2
3 REVISION-3

JOB NO.

99S-A-01

1 OF 2

LAZZARO - GLASS HANDRAILING → FINAL