JACKSON ELEMENTARY-STORAGE ROOM ADDITION

DUNELAND SCHOOL CORP.

CHESTERTON, IN

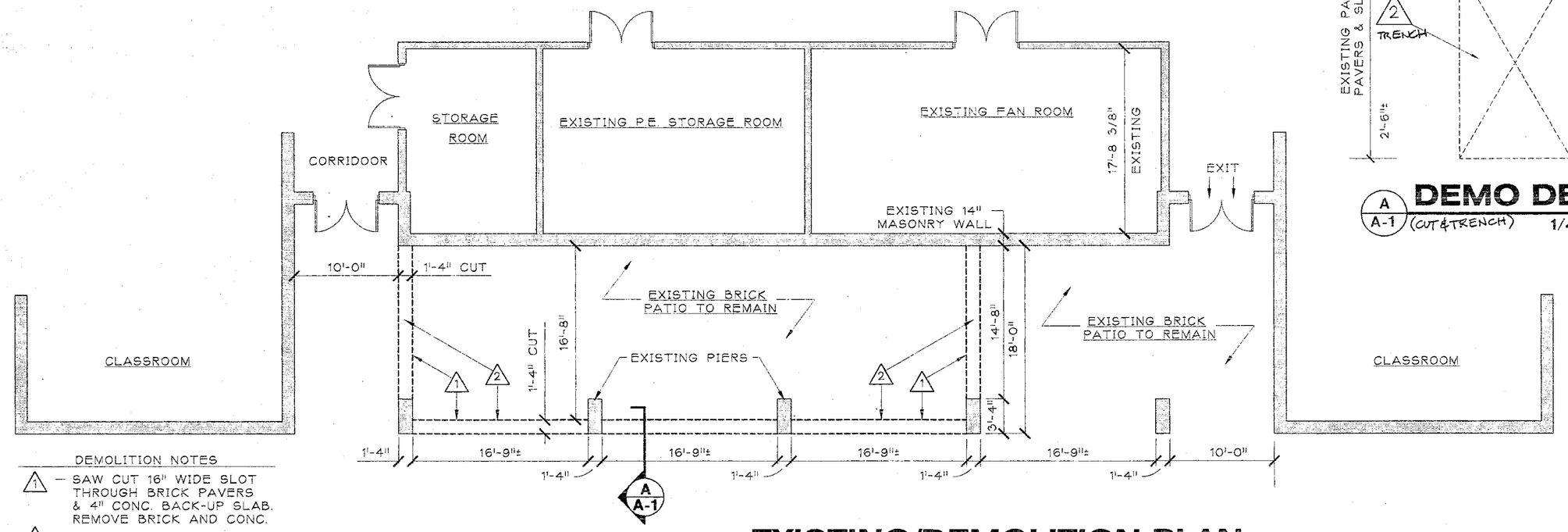

DEMOLITION NOTES

1 — SAW CUT 16" WIDE SLOT THROUGH BRICK PAVERS & 4" CONC. BACK-UP SLAB. REMOVE BRICK AND CONC.

2 — EXCAVATE 16" WIDE x 3' DEEP TRENCH TO POUR NEW CONC. FOOTINGS

EXISTING/DEMOLITION PLAN

1/8"=1'-0"

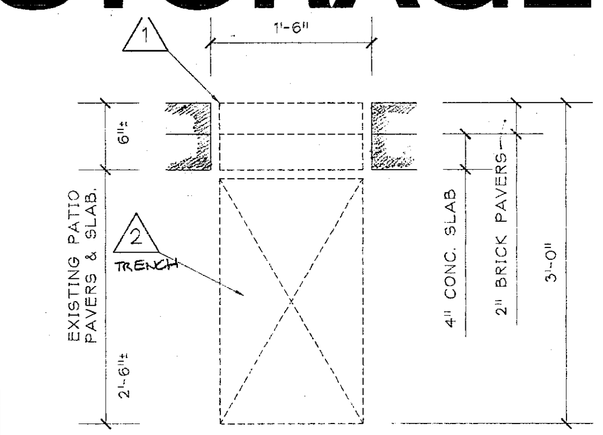

A A-1 DEMO DETAIL

(CUT & TRENCH) 1/4"=1'-0"

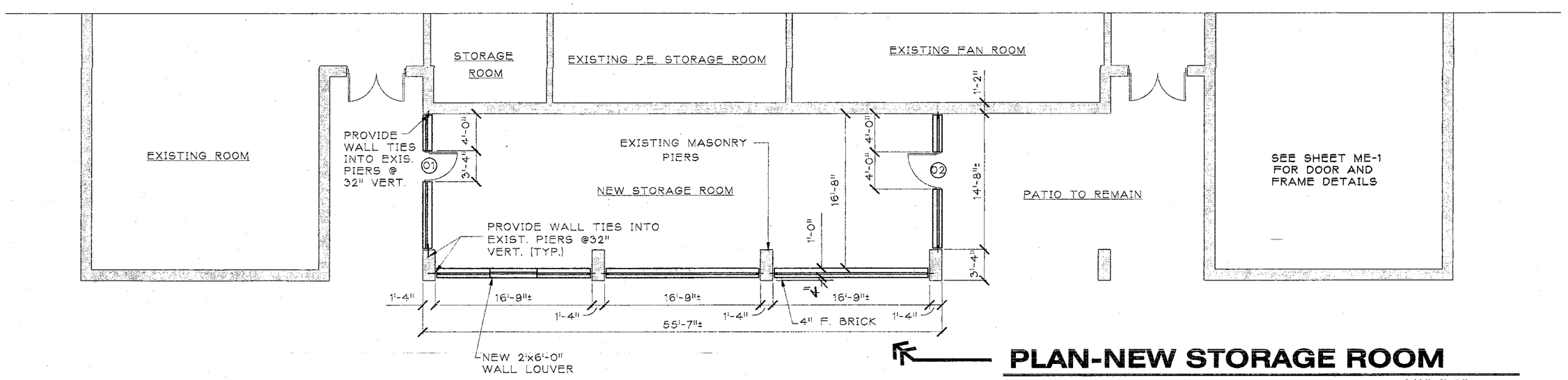

PLAN-NEW STORAGE ROOM

1/8"=1'-0"

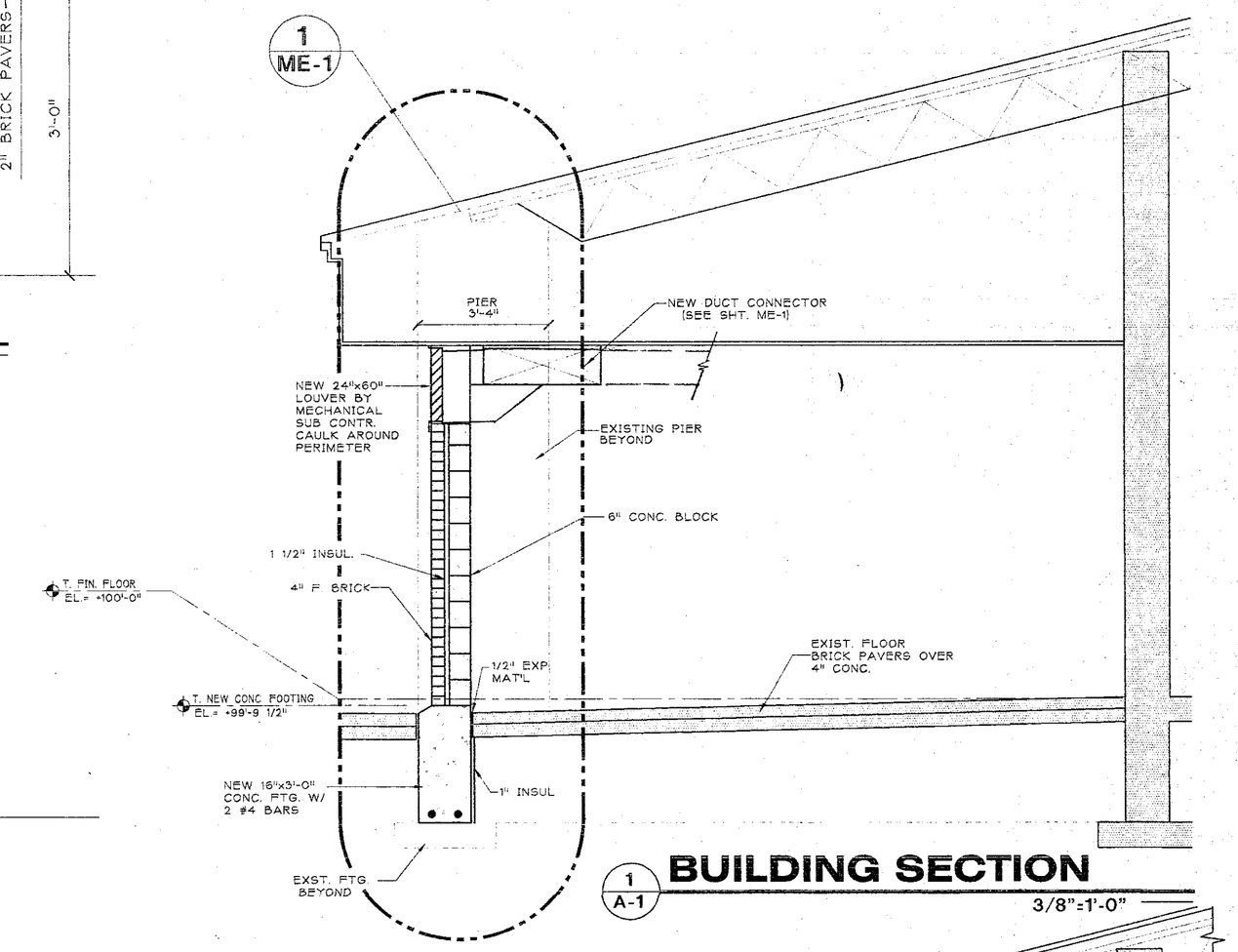

1 A-1 BUILDING SECTION

3/8"=1'-0"

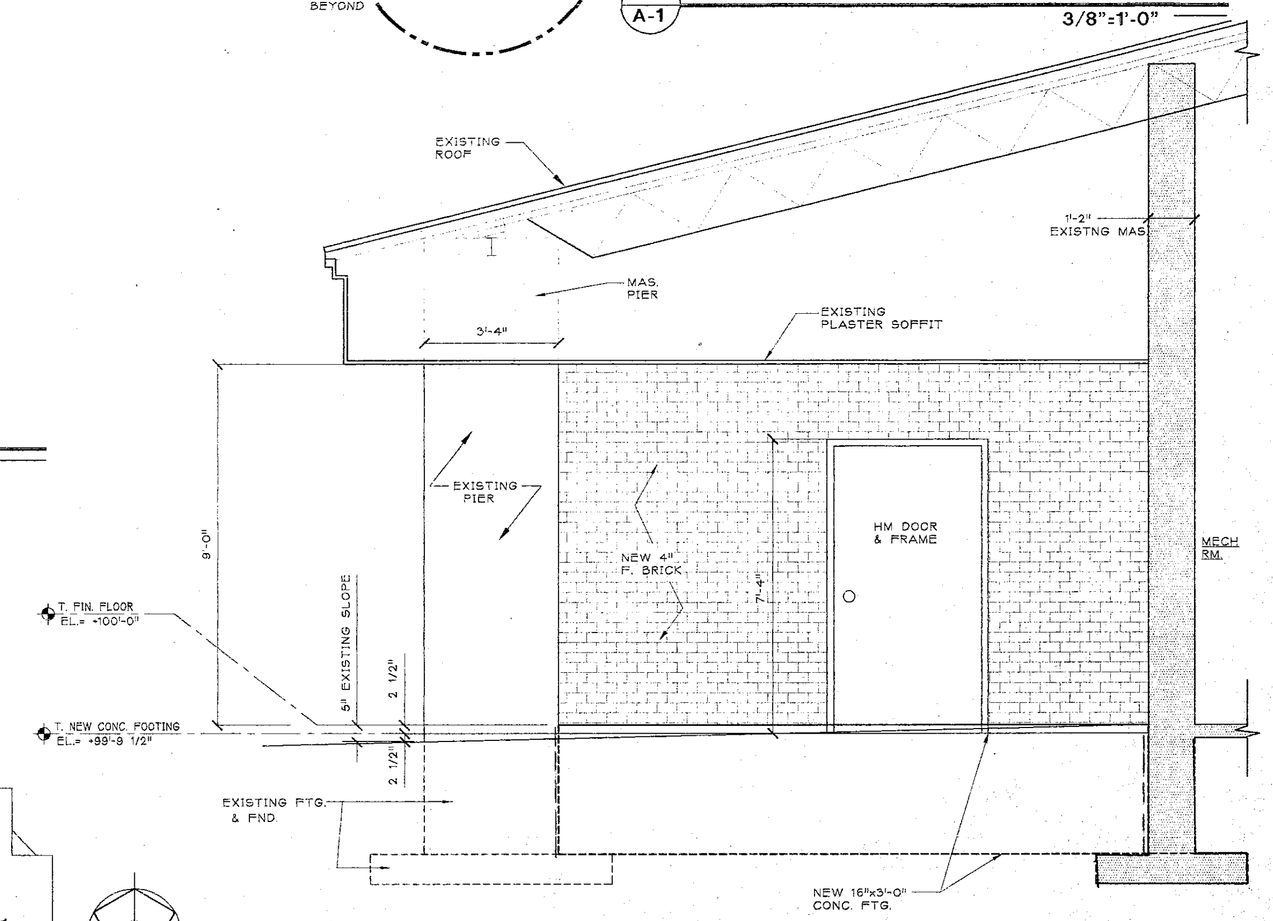

2 A-1 BUILDING SECTION/ELEVATION

3/8"=1'-0"

NOTE: BUILDING IS FULLY FIRE SPRINKLERED. OWNER TO CONTRACT TO EXTEND EXISTING SPRINKLER SYST. INTO NEW STORAGE ROOM.

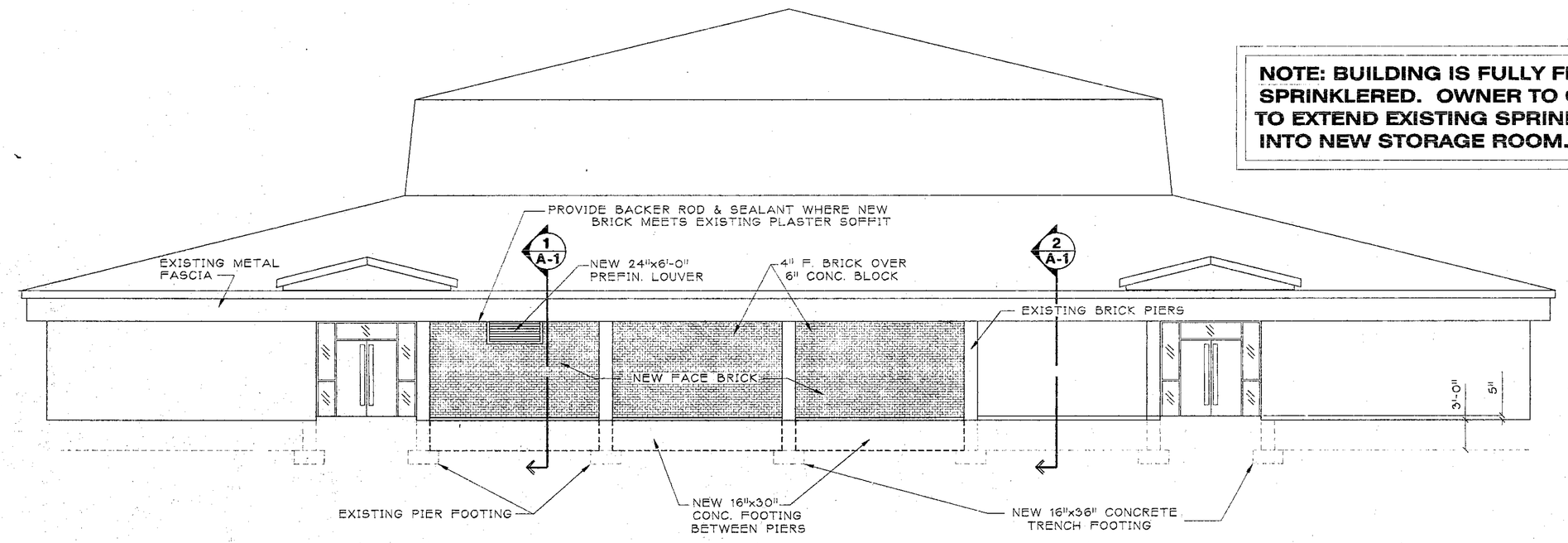

SOUTH ELEVATION

1/8"=1'-0"

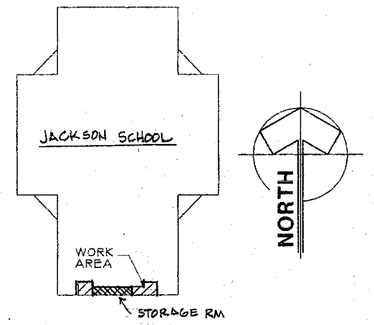

KEY PLAN

NO SCALE

REVISIONS	BY

ARCHITECTURAL PLANS & BUILDING SECTIONS

JACKSON ELEMENTARY SCHOOL

CHESTERTON, IN

800 N. CR 400 EAST

chesterton, indiana

gerometta & kinel architects, inc.

DATE	03/25/99
SCALE	1/8"=1'-0"
DRAWN	RAW
JOB	9918
SHEET	A-1 OF 2 SHEETS

99-A-01

SET #3