

NOTE: DRAWINGS SUBMITTED ARE AN ALTERNATE DESIGN REQUESTED BY W.R.KELSO CO. NOT AS DESIGNED BY FANNING & HOWIE. REF. QUOTE #970793 ALTERNATE DESIGN # 2 TAPER AND FILL ONLY.

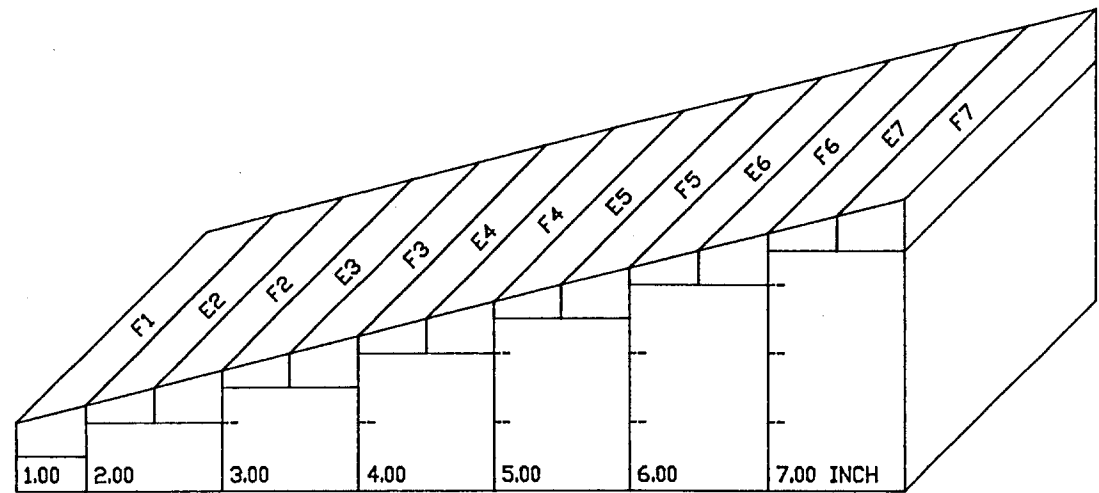

☒ CHECKED AND FORWARDED TO A/E
☐ REVISE AND RESUBMIT
☐ INSUFFICIENT INFORMATION
Check for conformity the performance and compliance with the
requirements of the Contract Documents. Contractor is
responsible for ensuring that the work is performed in
accordance with the specifications and standards of the
contract documents and the techniques of construction and
for coordination of the work of all trades.
BY ME
DATE 11/1/97
CONSTRUCTION CONTROL
FORT WAYNE, INDIANA

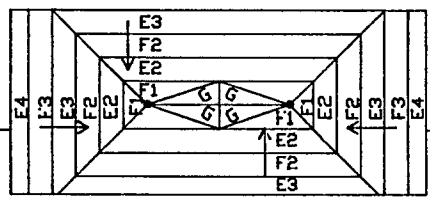
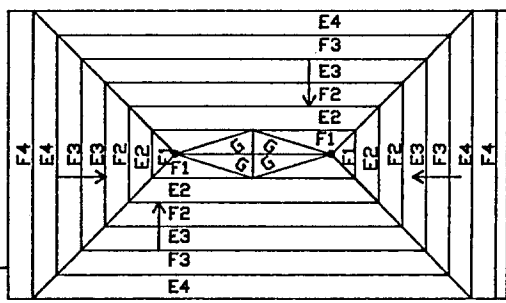
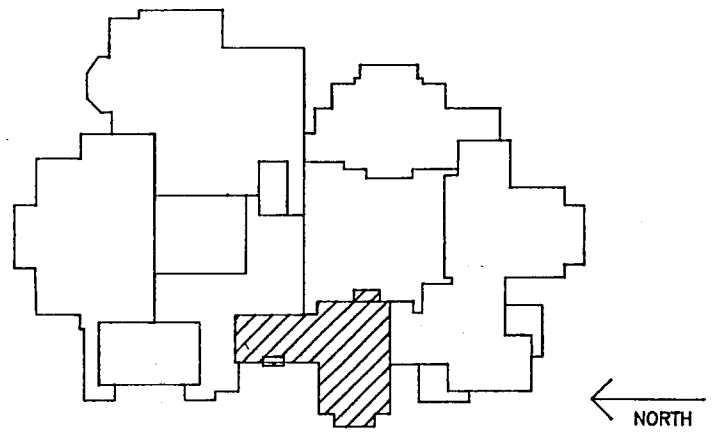

KEY PLAN N.T.S.

- NOTES:
- 1) INSULATION SHOWN ON THIS DRAWING IS FOAMULAR BY UCI INDUSTRIES. INSULATION IS EXTRUDED POLYSTYRENE.
 - 2) LAY TAPERED BOARDS BY LETTERS AS INDICATED. THE NUMBERS FOLLOWING EACH LETTER REFER TO THICKNESS OF FILL BOARDS, AS PER CROSS-SECTION VIEW.
 - 3) ALL HIP'S, VALLEYS AND CRICKETS ARE TO BE FIELD CUT. MATERIAL WILL BE SUPPLIED.
 - 4) ROOF DIMENSIONS USED TO DRAW THIS PLAN WERE FROM ARCHITECT'S PLANS SUBMITTED. THE ROOFING CONTRACTOR SHOULD CHECK DIMENSIONS BEFORE MATERIAL HAS BEEN MANUFACTURED AND CONTACT UCI INDUSTRIES OF ANY CHANGES. ANY ALTERATIONS AFTER PRODUCTION OF MATERIAL MAY RESULT IN ADJUSTMENT OF ORIGINAL PRICE.
 - 5) APPROVED SIGNED SHOP DRAWINGS MUST BE RETURNED TO UCI INDUSTRIES PRIOR TO RELEASE OF MATERIAL TO FABRICATION.
 - 6) MANUFACTURER IS NOT RESPONSIBLE FOR SAFEKEEPING NOR MATERIAL SHORTAGES AFTER SIGNING FOR RECEIPT OF UCI MATERIAL.
 - 7) IT IS REQUIRED THAT THE ROOFING MEMBRANE AND INSULATION BE BALLASTED IMMEDIATELY AFTER PLACEMENT. FOR MORE DETAILS PLEASE REFER TO CURRENT FOAMULAR LITERATURE OR CONTACT YOUR LOCAL UCI SALES REPRESENTATIVE.

SECTION TAPERED PANELS:

S1.	0.50 - 0.88
T1.	0.88 - 1.25
U1.	1.25 - 1.62
V1.	1.62 - 2.00
E	0.50 - 1.00
F	1.00 - 1.50

SECTION FILL PANELS:

0.50
1.00
1.50
2.00

CRICKET TAPERED PANELS:

G 0.50 - 1.50

CRICKET FILL PANELS:

1.00

Extruded Polystyrene Insulation
FOAMULAR[®]

OWENS CORNING
CORROSION RESISTANT
SPECIALTY and FOAM PRODUCTS



170 South Ave. P.O. Box 455
Tallmadge, Ohio 44278
1-800-875-1594 FAX: (216) 633-7316
TAPER CONTROL CENTER

Project: CHESTERTON H.S.
SWIMMING POOL
CHESTERTON, INDIANA

Architect: FANNING & HOWIE

Material: THERMAPINK 25

Roofing: KELSO ROOFING

Scale: 1/16" = 1'00" Drawn: T.L.I.
Slope: VARIES Checked: R.E.G.
Date: 11/3/97 T-21897E

Drawing number: 5 of 6

REVISIONS

1. REVISED DRAWING FOR RELOCATION OF ROOF DRAINS PER W. R. KELSO.

97-540-0-46