

NOTE: DRAWINGS SUBMITTED ARE AN ALTERNATE DESIGN REQUESTED BY W.R.KELSO CO. NOT AS DESIGNED BY FANNING & HOWIE. REF. QUOTE #970793 ALTERNATE DESIGN # 2 TAPER AND FILL ONLY.

- NOTES:
- 1) INSULATION SHOWN ON THIS DRAWING IS FOAMULAR BY UCI INDUSTRIES. INSULATION IS EXTRUDED POLYSTYRENE.
  - 2) LAY TAPERED BOARDS BY LETTERS AS INDICATED. THE NUMBERS FOLLOWING EACH LETTER REFER TO THICKNESS OF FILL BOARDS, AS PER CROSS-SECTION VIEW.
  - 3) ALL HIPPS, VALLEYS AND CRICKETS ARE TO BE FIELD CUT. MATERIAL WILL BE SUPPLIED.
  - 4) ROOF DIMENSIONS USED TO DRAW THIS PLAN WERE FROM ARCHITECT'S PLANS SUBMITTED. THE ROOFING CONTRACTOR SHOULD CHECK DIMENSIONS BEFORE MATERIAL HAS BEEN MANUFACTURED AND CONTACT UC INDUSTRIES OF ANY CHANGES. ANY ALTERATIONS AFTER PRODUCTION OF MATERIAL MAY RESULT IN ADJUSTMENT OF ORIGINAL PRICE.
  - 5) APPROVED SIGNED SHOP DRAWINGS MUST BE RETURNED TO UC INDUSTRIES PRIOR TO RELEASE OF MATERIAL TO FABRICATION.
  - 6) MANUFACTURER IS NOT RESPONSIBLE FOR SAFEKEEPING NOR MATERIAL SHORTAGES AFTER SIGNING FOR RECEIPT OF UCI MATERIAL.
  - 7) IT IS REQUIRED THAT THE ROOFING MEMBRANE AND INSULATION BE BALLASTED IMMEDIATELY AFTER PLACEMENT. FOR MORE DETAILS PLEASE REFER TO CURRENT FOAMULAR LITERATURE OR CONTACT YOUR LOCAL UCI SALES REPRESENTATIVE.

AREA PRICED AS ADD IN ALTERNATE AND IS NOT COVERED IN BASE BID PRICE.

#### SECTION TAPERED PANELS:

A	0.50 - 0.75
B	0.75 - 1.00
C	1.00 - 1.25
D	1.25 - 1.50
S1.	0.50 - 0.88
T1.	0.88 - 1.25
U1.	1.25 - 1.62
V1.	1.62 - 2.00
E	0.50 - 1.00
F	1.00 - 1.50

#### SECTION FILL PANELS:

0.50
1.00
1.50
2.00

#### CRICKET TAPERED PANELS:

E	0.50 - 1.00
F	1.00 - 1.50
G	0.50 - 1.50

#### CRICKET FILL PANELS:

1.00
2.00

Extruded Polystyrene Insulation  
**FOAMULAR®**

OWENS CORNING  
Specialty and Foam Products



1770 South Ave. PO. Box 455  
Tallmadge, Ohio 44278  
1-800-875-1594 FAX: (216) 633-7316  
TAPER CONTROL CENTER

Project: CHESTERTON H.S.  
SWIMMING POOL  
CHESTERTON, INDIANA

Architect: FANNING & HOWIE

Material: THERMAPINK 25

Rofer: KELSO ROOFING

Scale: 1/16" = 1'00" Drawn: T.L.I.  
Slope: VARIES Checked: R.E.G.  
Date: 11/3/97 T-21897C

Drawing number: 3 of 6

#### REVISIONS

1. REVISED DRAWING FOR RELOCATION OF ROOF DRAINS PER W. R. KELSO.

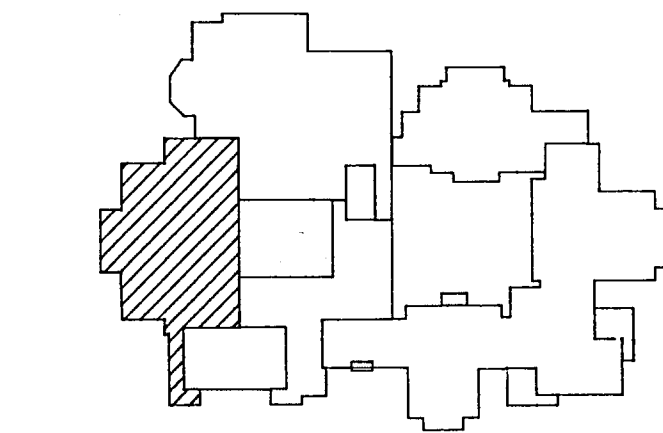

KEY PLAN

1. N.T.S. APPROVED A/E

DATE: 11/3/97

BY: M20

DATE: 12/11/97

BY: M20

DATE: 12/11/97

BY: M20

DATE: 12/11/97

BY: M20

DATE: 12/11/97

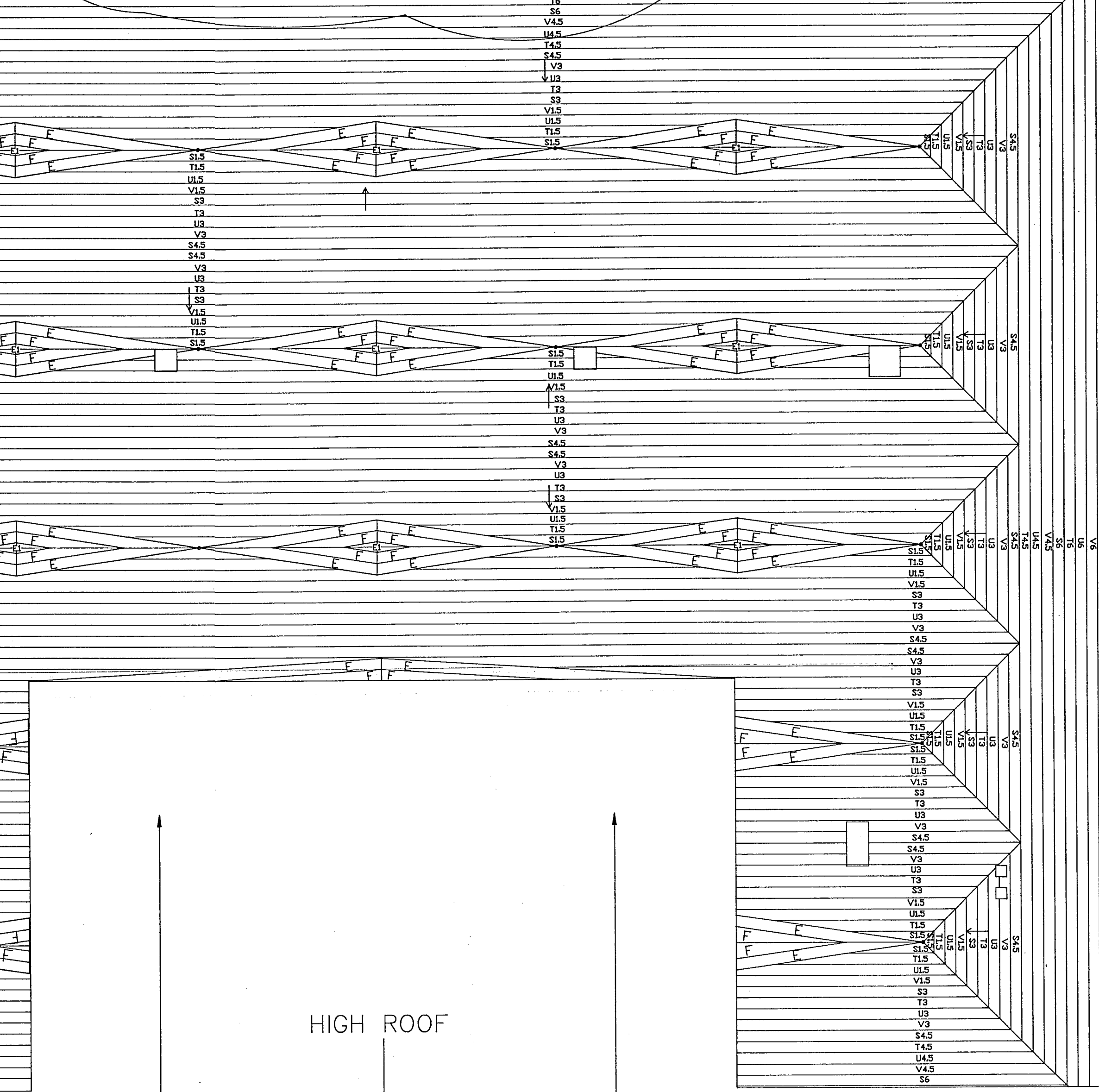
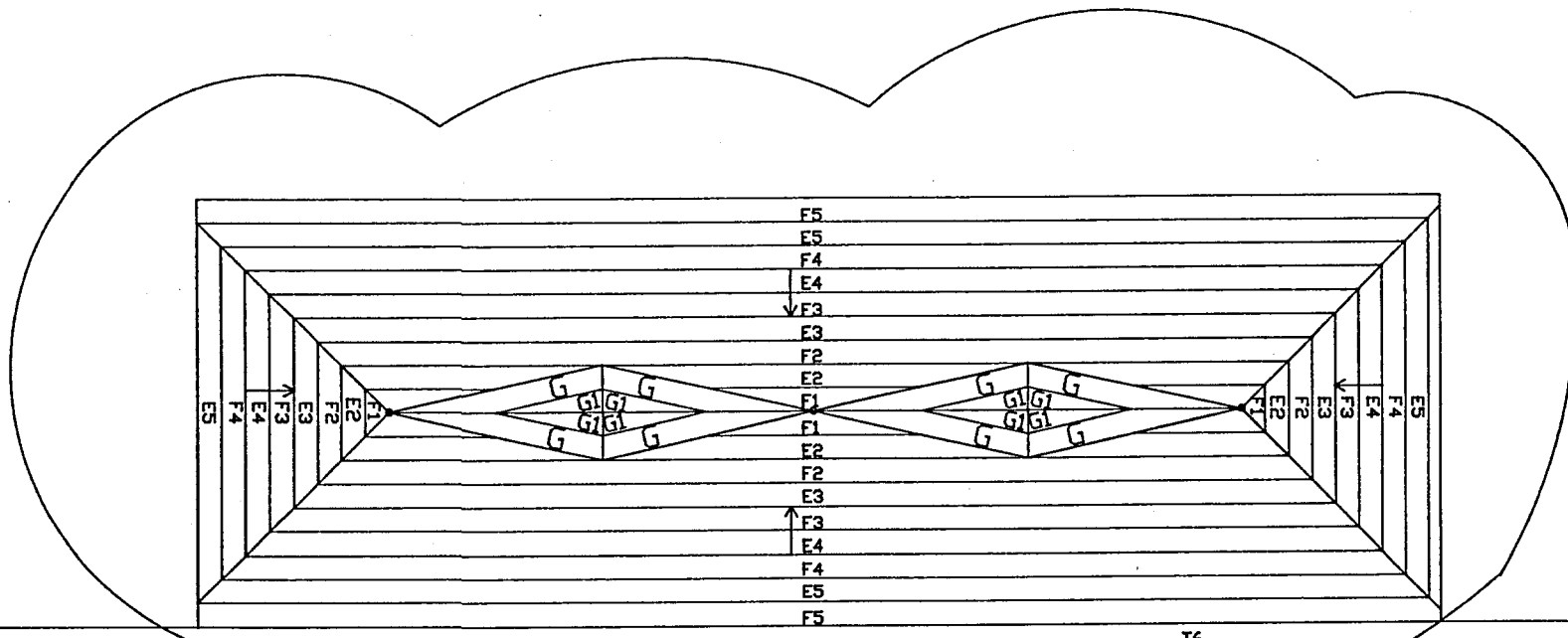

HIGH ROOF

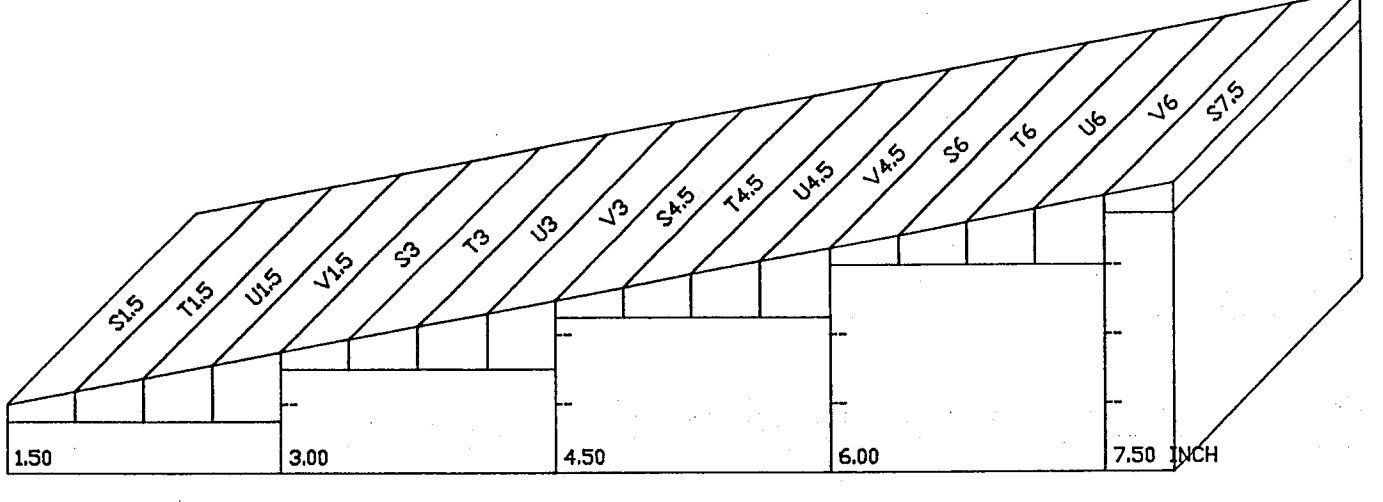
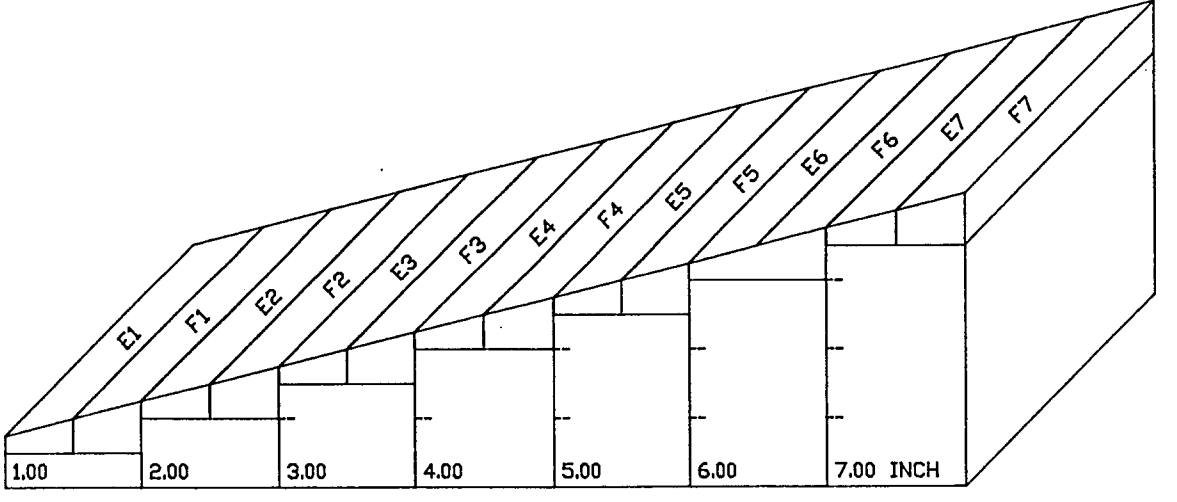
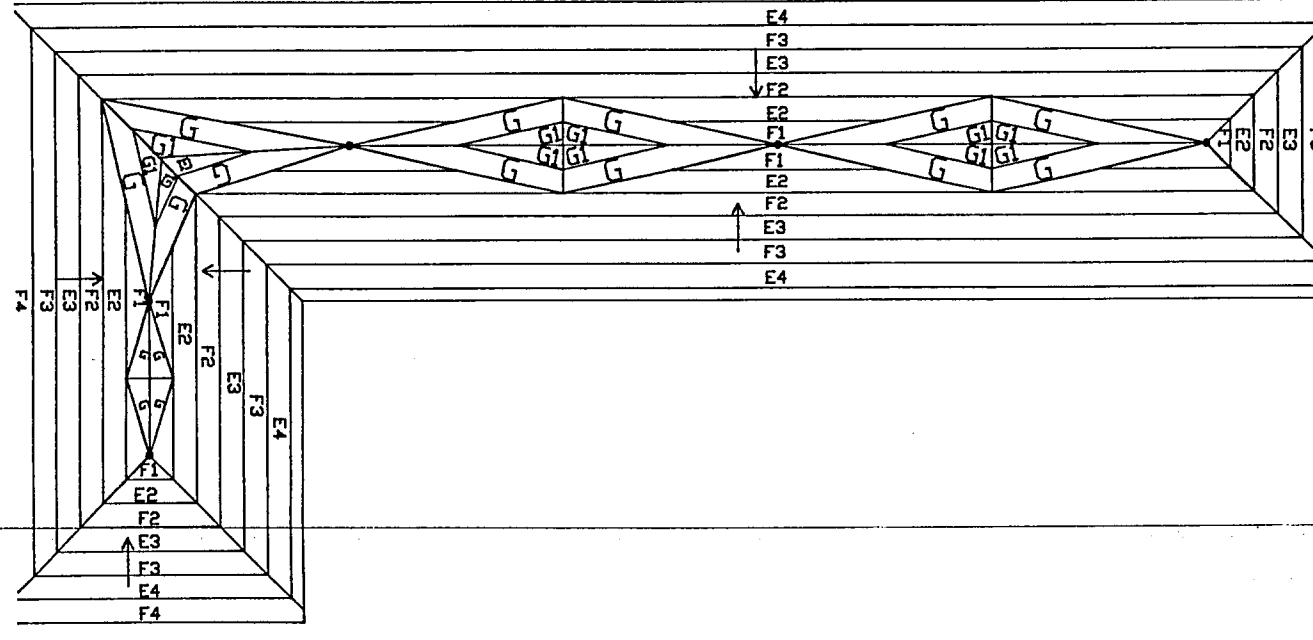
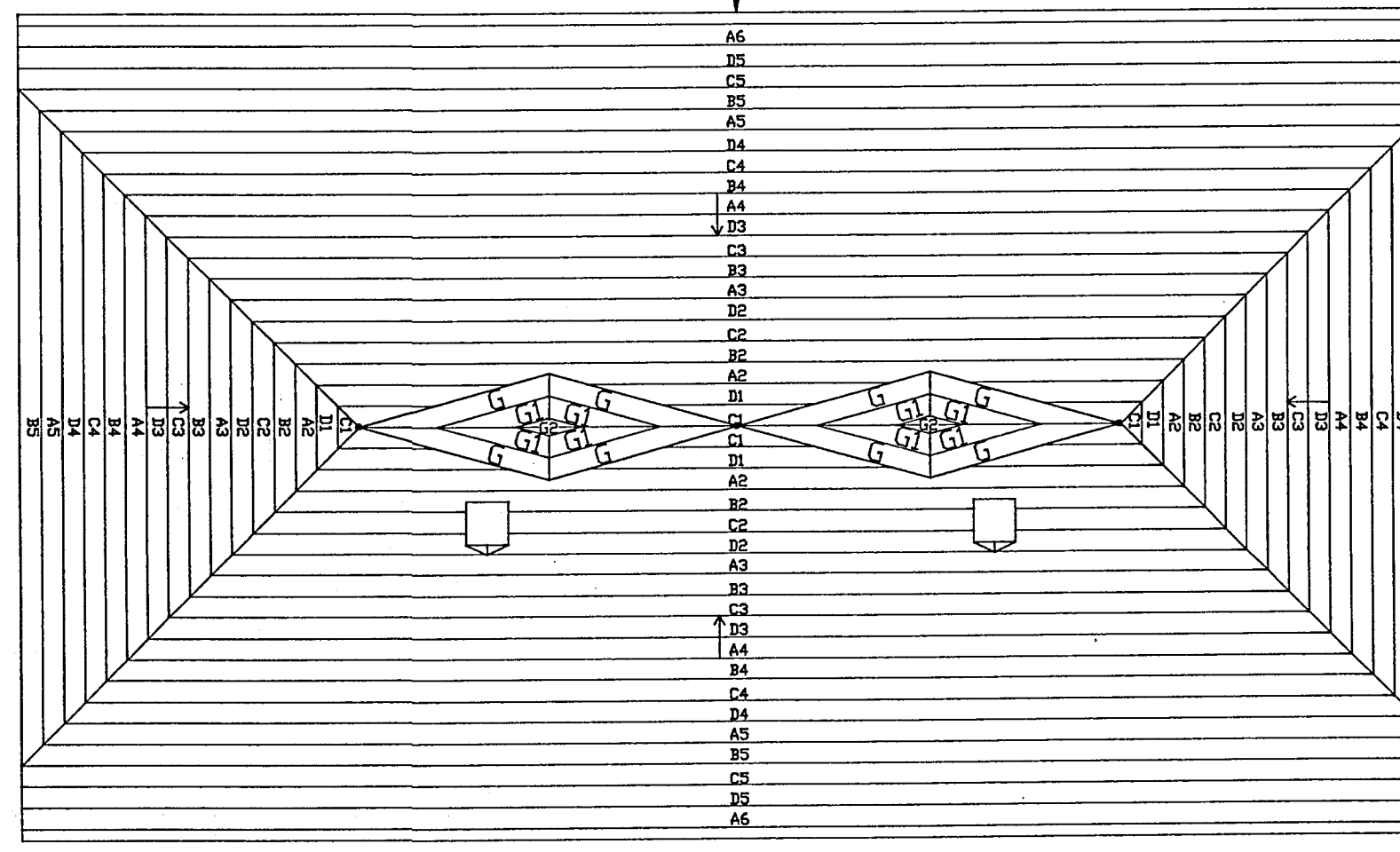

97-SWP-04