

☐ APPROVED
☐ APPROVED AS NOTED
☐ MAKE CORRECTIONS-RESUBMIT
☐ NOT APPROVED-RESUBMIT

REVIEW IS ONLY FOR CONFORMANCE WITH THE DESIGN CONCEPT OF THE PROJECT AND COMPLIANCE WITH THE INFORMATION GIVEN ON THE CONTRACT DOCUMENTS. APPROVAL DOES NOT RELIEVE YOUR RESPONSIBILITY FOR DIMENSIONS TO BE CONFIRMED AT THE SITE OR FOR INFORMATION PERTAINING SOLELY TO FABRICATION PROCESSES OR CONSTRUCTION TECHNIQUES OR FOR QUANTITIES REQUIRED FOR COMPLETE JOB.

W.R. KELSO CO., INC.
 DATE 12-18-98 BY Byron W. Kelso
 PROJECT Chesterton High School

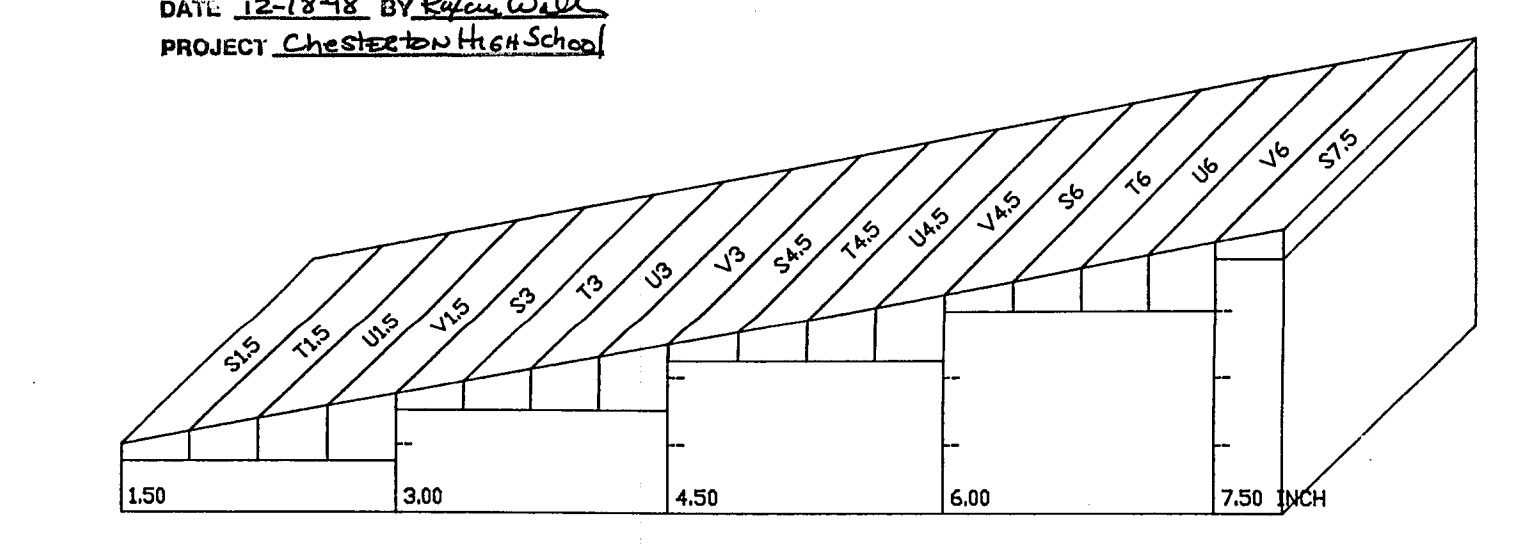

SHOP DRAWING/SUBMITTAL REVIEW STATUS		
ARCHITECT'S DETERMINATION	RESPONSE REQUIRED	
No Exceptions Taken <input type="checkbox"/>	Rejected <input type="checkbox"/>	Confirm <input checked="" type="checkbox"/>
Note Markings <input checked="" type="checkbox"/>	Comments Attached <input type="checkbox"/>	Resubmit <input type="checkbox"/>

Architect's review is only for checking conformance with the information given, and with the design concept as presented in the Contract Documents. Any and all markings and/or comments applied by the Architect shall not relieve the Contractor from compliance with the Contract Documents. The Contractor remains responsible for details and accuracy, for fabrication processes, for construction techniques, for retaining his work in a safe manner, and for coordinating his work with all other trades.

By AFC DATE 12.18.98

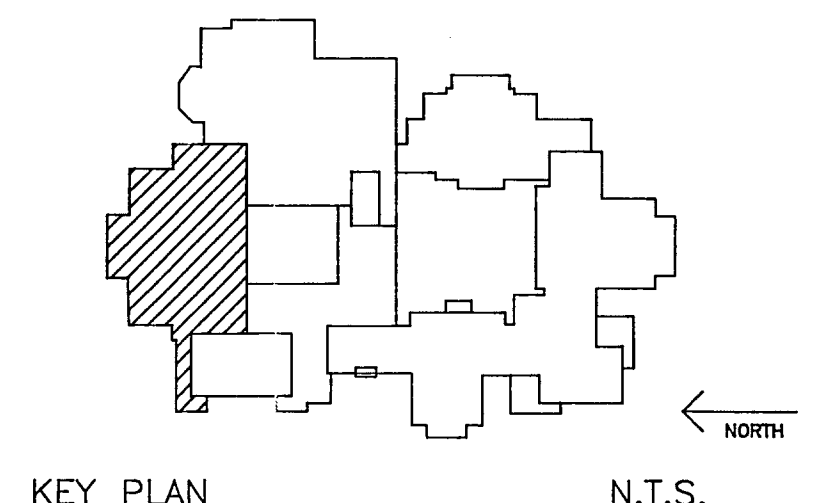
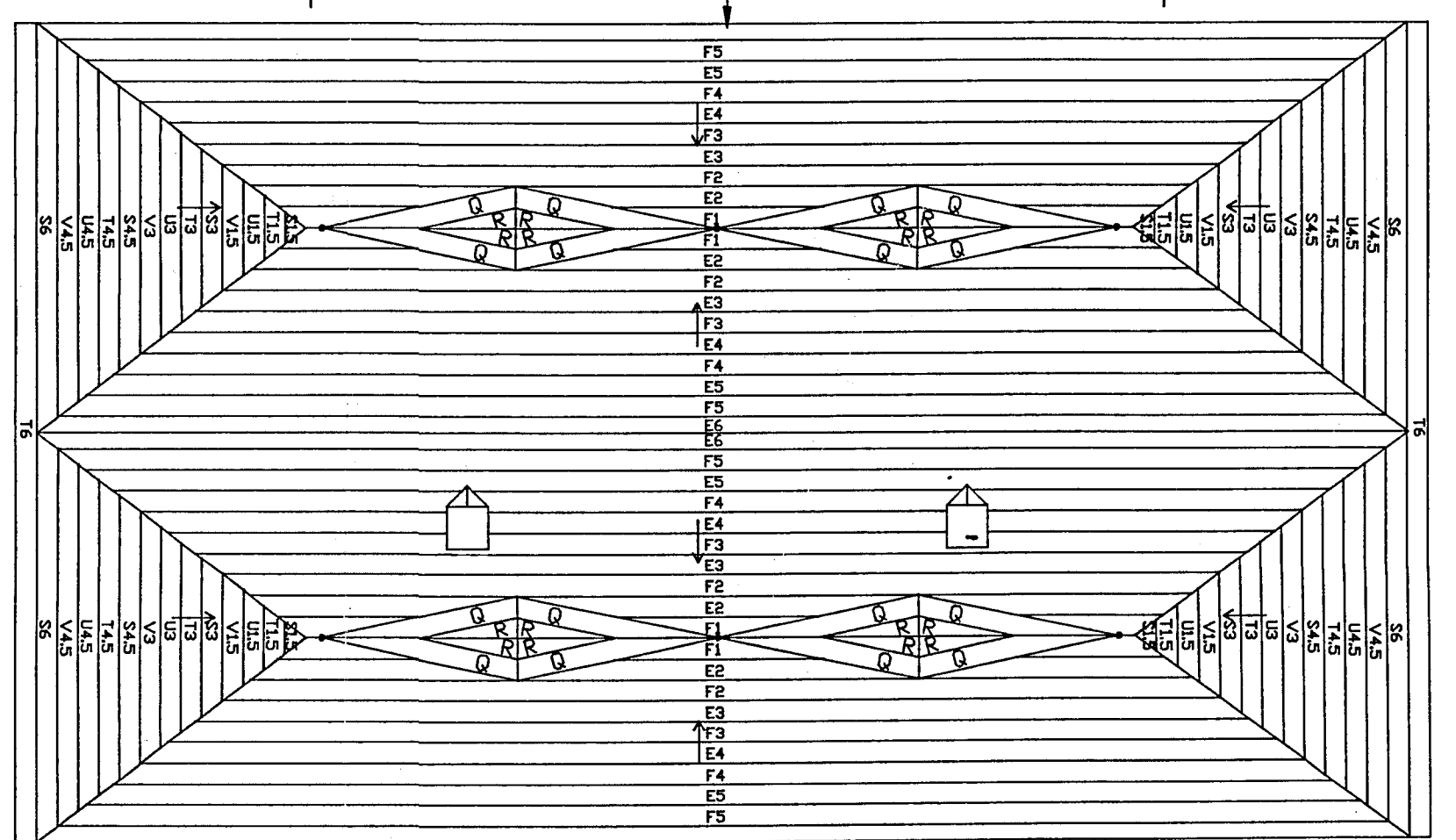
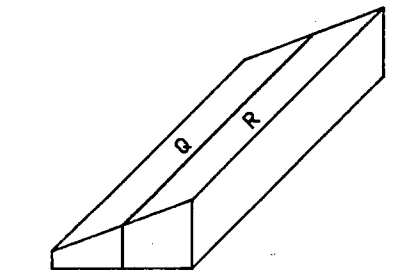

☒ CHECKED AND FORWARDED TO A/E
☐ REVISE AND RESUBMIT
☐ INSUFFICIENT INFORMATION

Checking is only for conformance and compliance with the information given in the Contract Documents. Contractor is responsible for dimensions to be confirmed and correlated at the job site; for information that pertains solely to the fabrication processes or to techniques of construction and for coordination of the work of all trades.

BY ME
 DATE 12-16-98
 CONSTRUCTION CONTROL
 FORT WAYNE, INDIANA

NOTES:
 1) INSULATION SHOWN ON THIS DRAWING IS FOAMULAR BY OWENS CORNING. INSULATION IS EXTRUDED POLYSTYRENE.
 2) LAY TAPERED BOARDS BY LETTER AS INDICATED. THE NUMBERS FOLLOWING EACH LETTER REFER TO THICKNESS OF FILL BOARDS AS PER CROSS SECTION VIEW.
 3) ALL HIPS, VALLEYS AND CRICKETS ARE TO BE FIELD CUT. MATERIAL WILL BE SUPPLIED.
 4) ROOF DIMENSIONS USED TO DRAW THIS PLAN WERE FROM ARCHITECTS PLANS SUBMITTED. THE ROOFING CONTRACTOR SHOULD CHECK DIMENSIONS BEFORE MATERIAL HAS BEEN MANUFACTURED AND CONTACT OWENS CORNING TAPER CONTROL CENTER OF ANY CHANGES. ANY ALTERATIONS AFTER PRODUCTION OF MATERIAL MAY RESULT IN ADJUSTMENT OF ORIGINAL PRICE.
 5) APPROVED SIGNED SHOP DRAWINGS MUST BE RETURNED TO OWENS CORNING TAPER CONTROL CENTER PRIOR TO RELEASE OF MATERIAL FOR FABRICATION.
 6) MANUFACTURER IS NOT RESPONSIBLE FOR SAFEKEEPING NOR MATERIAL SHORTAGES AFTER SIGNING FOR RECEIPT OF OWENS CORNING MATERIAL.
 7) IT IS REQUIRED THAT THE ROOFING MEMBRANE AND INSULATION BE BALLASTED IMMEDIATELY AFTER PLACEMENT. FOR MORE DETAILS PLEASE REFER TO CURRENT FOAMULAR LITERATURE OR CONTACT YOUR LOCAL OWENS CORNING SALES REPRESENTATIVE.

SECTION TAPERED PANELS:
 S1. 0.50 - 0.88
 T1. 0.88 - 1.25
 U1. 1.25 - 1.62
 V1. 1.62 - 2.00
 E 0.50 - 1.00
 F 1.00 - 1.50

SECTION TAPERED PANELS:
 A 0.50 - 0.75
 B 0.75 - 1.00
 C 1.00 - 1.25
 D 1.25 - 1.50

SECTION FILL PANELS:
 0.50
 1.00
 1.50
 2.00

CRICKET TAPERED PANELS:
 Q 0.50 - 1.25
 R 1.25 - 2.00

Extruded Polystyrene Insulation
FOAMULAR

OWENS CORNING
 SPECIALTY and FOAM PRODUCTS
 170 South Ave., P.O. Box 455
 Tallmadge, Ohio 44278
 1-800-875-1594 FAX: (330) 633-7316
 TAPER CONTROL CENTER

Project: CHESTERTON H.S.
 SWIMMING POOL
 CHESTERTON, INDIANA

Architect: FANNING & HOWEY

Material: THERMAPINK 25

Roof: KELSO ROOFING

Scale: 1/16" = 1'00" Drawn: T.L.I.
 Slope: VARIES Checked: R.E.G.
 Date: 12/10/98 T-21897C

Drawing number: 4 of 7

REVISIONS

1. REVISED DRAWING FOR RELOCATION OF ROOF DRAINS PER W. R. KELSO.
2. CHANGED TAPER LAYOUT, SADDLE SLOPE THICKNESS PER FANNING & HOWEY 2/6/98
3. ADDED DRAINS & CHANGED SLOPES 4/14/98
4. CHANGED SLOPES IN VARIOUS ROOF AREAS AND MOVED DRAINS. 5/14/98
5. CHANGED 3/16" PER FT. SLOPE TO 1/4" PER FT. SLOPE DUE TO DEFLECTION IN DECK 11/18/98.

6. CHANGE MAIN ROOF BACK TO ORIGINAL DESIGN.
 12/10/98.