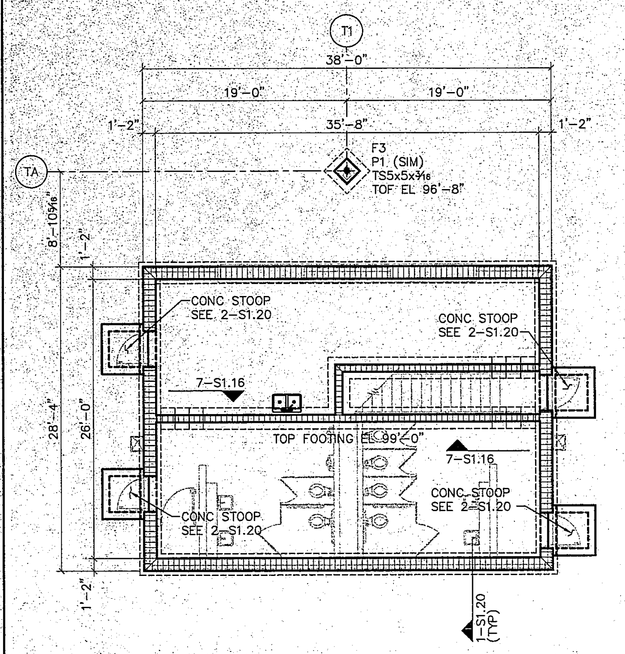


## FOUNDATION PLAN - UNIT T

1/8" = 1'-0"

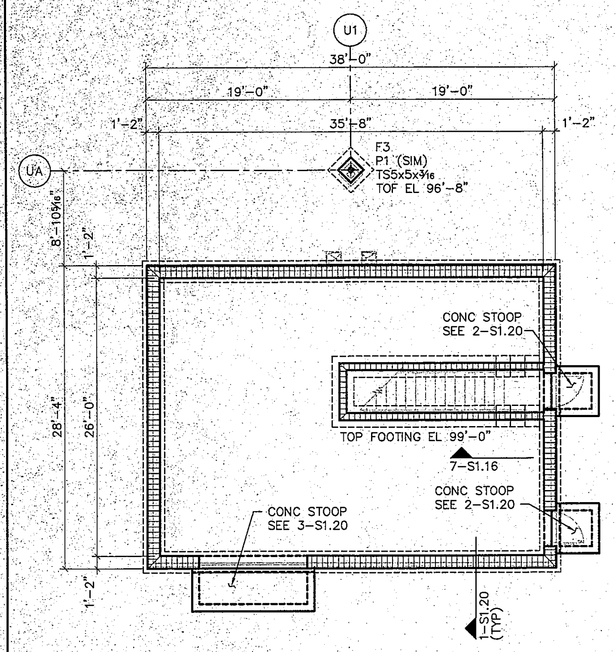


## FOUNDATION PLAN - UNIT U

1/8" = 1'-0"

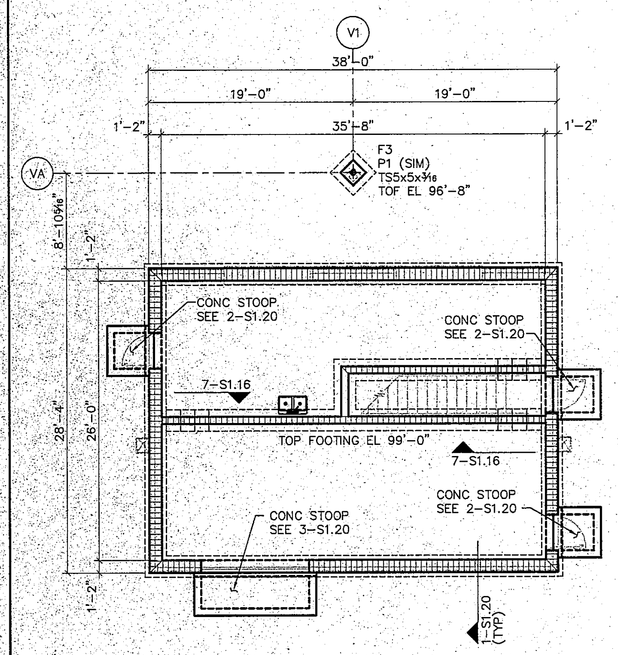


## FOUNDATION PLAN - UNIT V

1/8" = 1'-0"

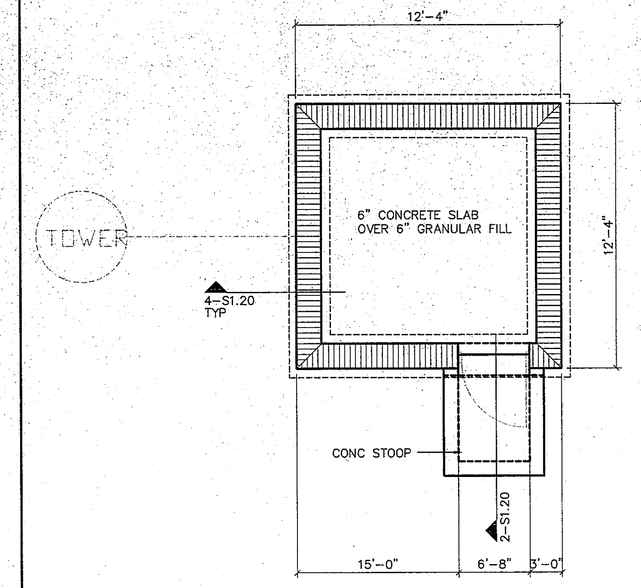


## FOUNDATION PLAN - UNIT W

1/4"=1'-0"

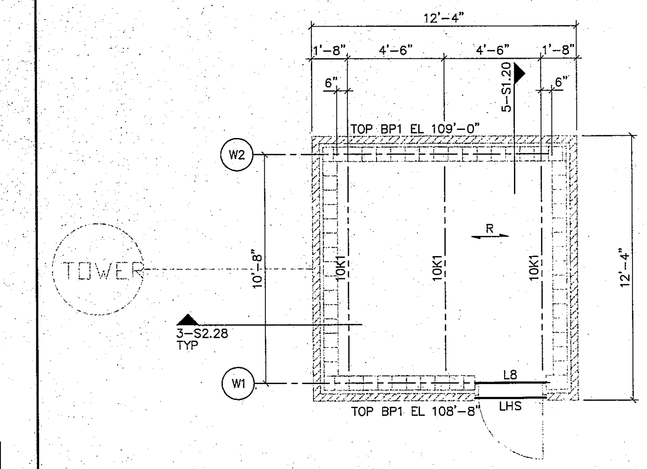


## FRAMING PLAN - UNIT W

1/4"=1'-0"

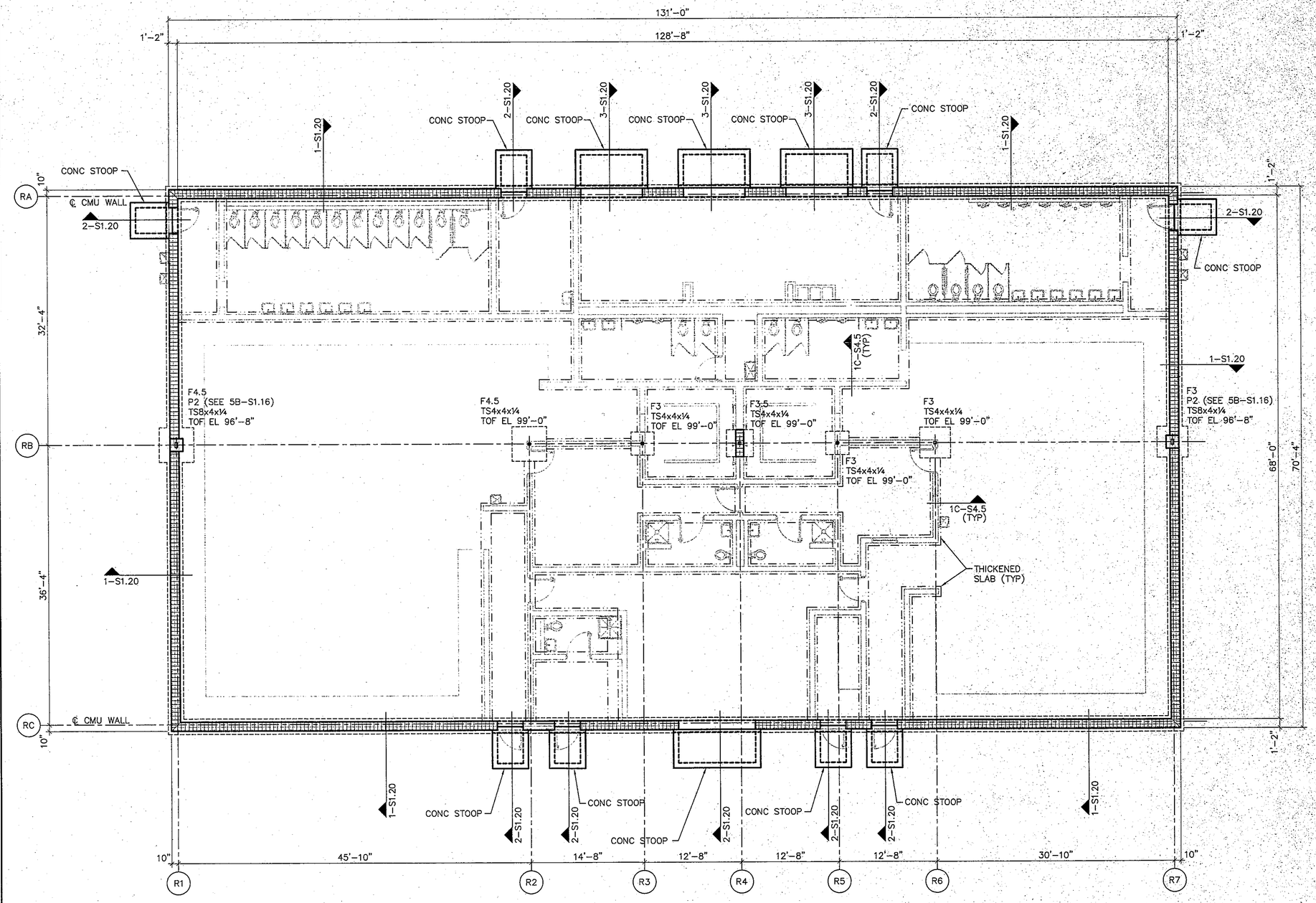


## FRAMING PLAN - UNIT R

1/8"=1'-0"

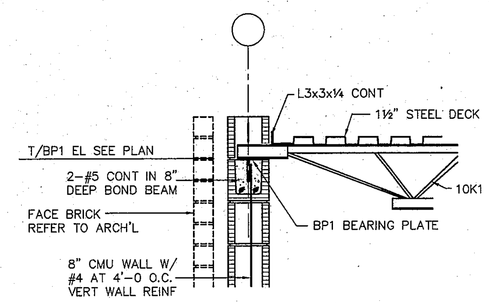


## 5 JOIST BEARING AT WALL

3/4" = 1'-0"

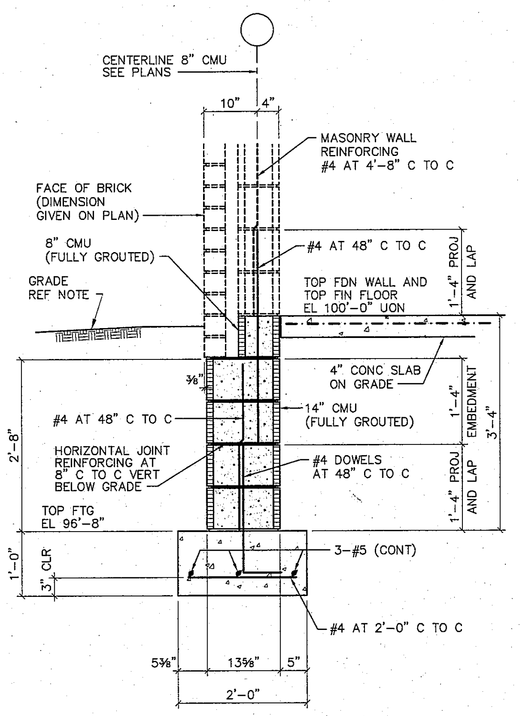


## 4 FOUNDATION WALL

3/4" = 1'-0"

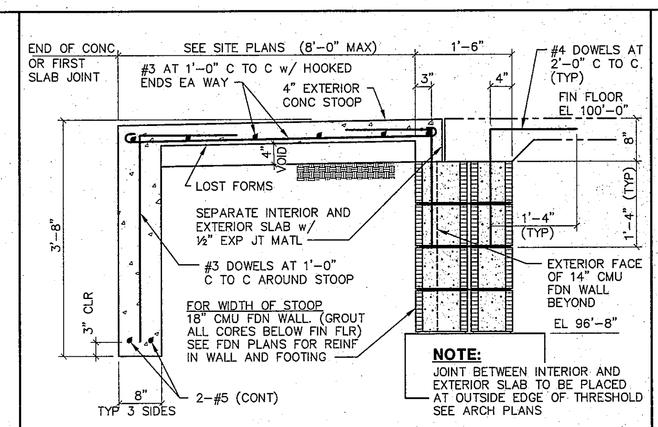


## 2 TYP CONCRETE STOOP

ALL PERIMETER DOOR OPENINGS (UON) 3/4" = 1'-0"

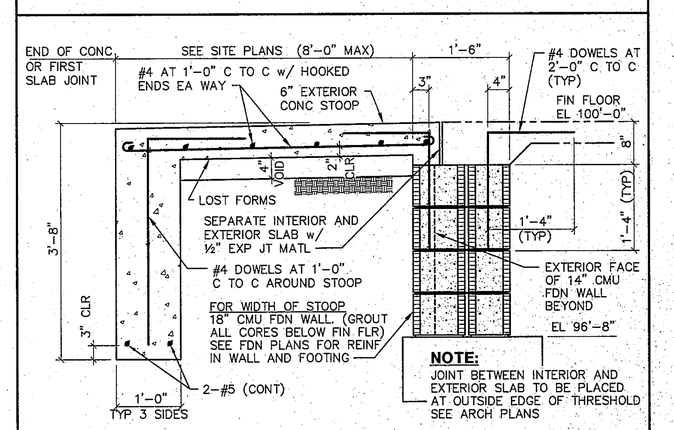


## 3 CONC STOOP AT OVERHEAD DOOR

3/4" = 1'-0"

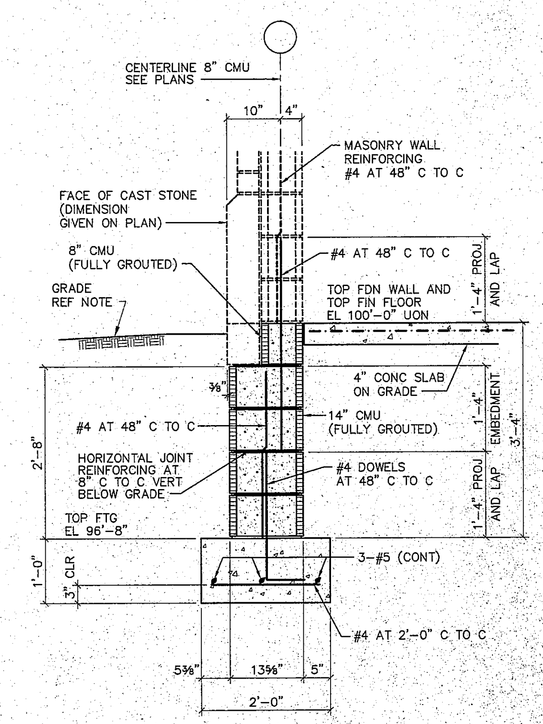


97-S-20

## 1 FOUNDATION WALL

3/4" = 1'-0"

COPYRIGHT 1997 BY FANNING/HOWEY ASSOCIATES, INC.

THE NEW
**CHESTERTON HIGH SCHOOL**
FOR THE
DUNELAND SCHOOL CORPORATION
CHESTERTON, INDIANA

Fanning/Howey Associates, Inc.
Architects Engineers Consultants

MISCELLANEOUS PLANS
UNITS R, T, U, V, AND W

| | | | |
|---|---|---|---|
| DRAWN BY: | T.J.H. | COMM. NO.: | 95067.00 |
| CHECKED BY: | D.D.F. | DATE: | APRIL 21, 1997 |

REVISIONS NO. DATE

**S1.20**

CHESTERTON HIGH SCHOOL
95067.00

\95067.00\STRC\S120 Thu Apr 17 10:53:33 1997 Jeff (Fmain)

67