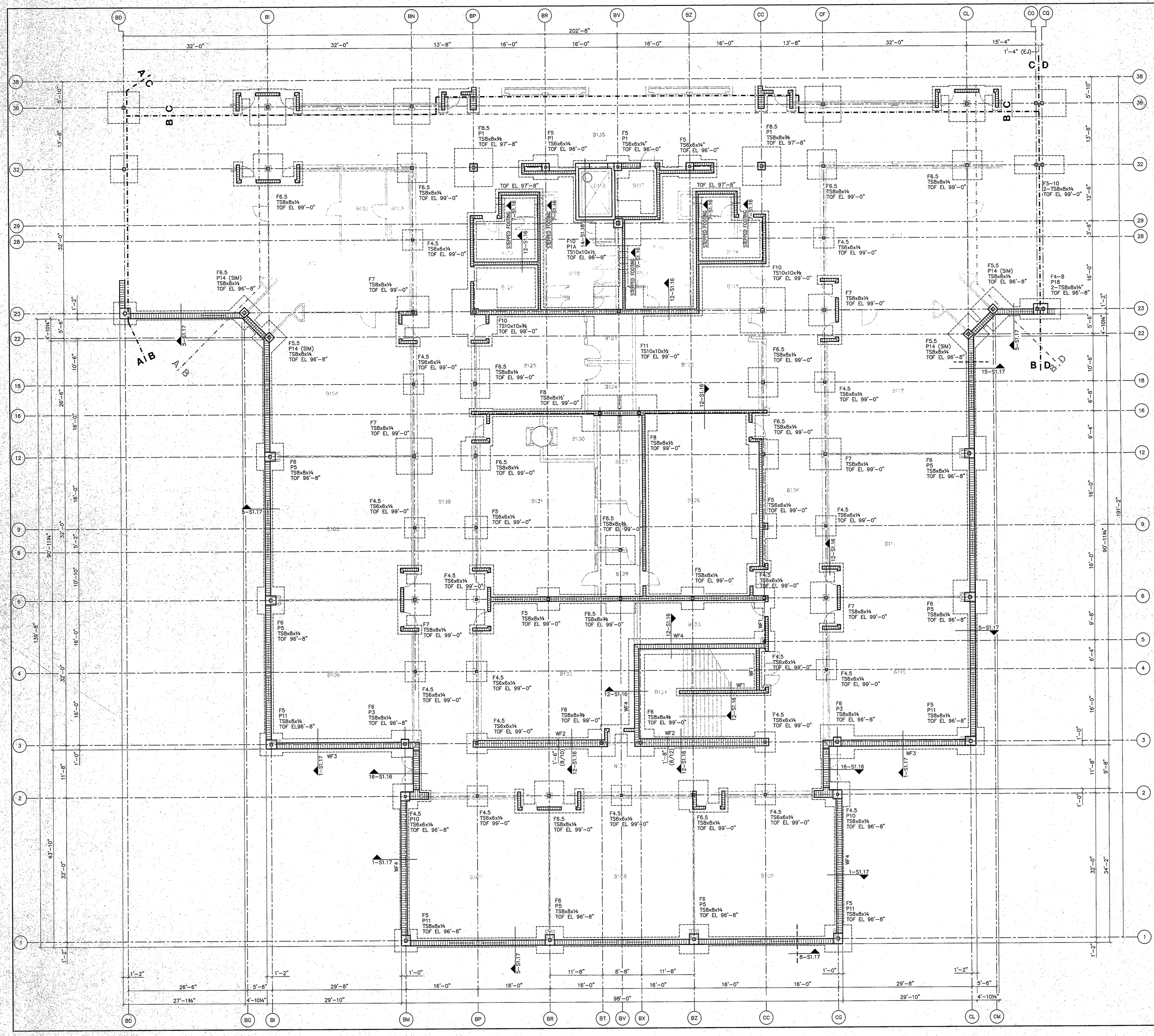

FOUNDATION PLAN NOTES:

1. SEE 1–S1.16 FOR FOUNDATION NOTES
2. SEE S1.16 AND S1.17 FOR TYPICAL FOUNDATION DETAILS
3. TOP EXTERIOR FOOTING EL 96'–8" (UON)
4. TOP INTERIOR FOOTING EL 99'–0" (UON)
5. F4, F5, ETC INDICATES CONCRETE FOOTING. SEE 2–S1.16
6. P1, P2, P3, ETC INDICATES CONCRETE PIER. SEE 5–S1.16, 6–S1.16 & 8–S1.16 TOP PIER EL 99'–0" (UON)
7. SEE 13–S1.16 FOR TYPICAL COLUMN BASE
8. — — — — INDICATES UNDERGROUND PLUMBING LINE VERIFY LOCATION AND ELEVATION WITH DIVISION 15
9. WF1, WF2, ETC INDICATES WALL FOOTING SEE 3–S1.16 FOR SIZE. PROVIDE WF1 UON.
10. (EJ) INDICATES EXPANSION JOINT
11. CCxx INDICATES CONCRETE COLUMN SEE 13–S1.17

97-5-02

1/8" = 1'-0"

COPYRIGHT 1997 BY FANNING/HOWEY ASSOCIATES, INC.

GERALD E. KNOLL REGISTERED 63 1847 STATE OF INDIANA PROFESSIONAL ENGINEER

LEE ROY CHASTAIN REGISTERED No. 4866 STATE OF INDIANA ARCHITECT

THE NEW
CHESTERTON HIGH SCHOOL
FOR THE
DUNELAND SCHOOL CORPORATION
CHESTERTON, INDIANA

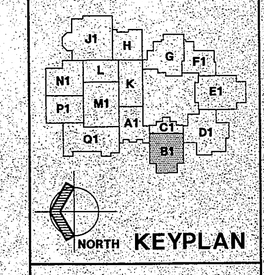

Fanning/Howey Associates, Inc.
Architects Engineers Consultants

UNIT B FOUNDATION PLAN

DRAWN BY: B.A.M. COMM. NO.: 95067.00
CHECKED BY: D.D.F. DATE: APRIL 21, 1997

REVISIONS NO. DATE

S1.2

CHESTERTON HIGH SCHOOL
95067.00

95067.00\STRC\S12 Thu Apr 17 10:11:17 1997 Jeff Ehman