

1
UNIT: R"
SCALE: 3/4"=1'-0"

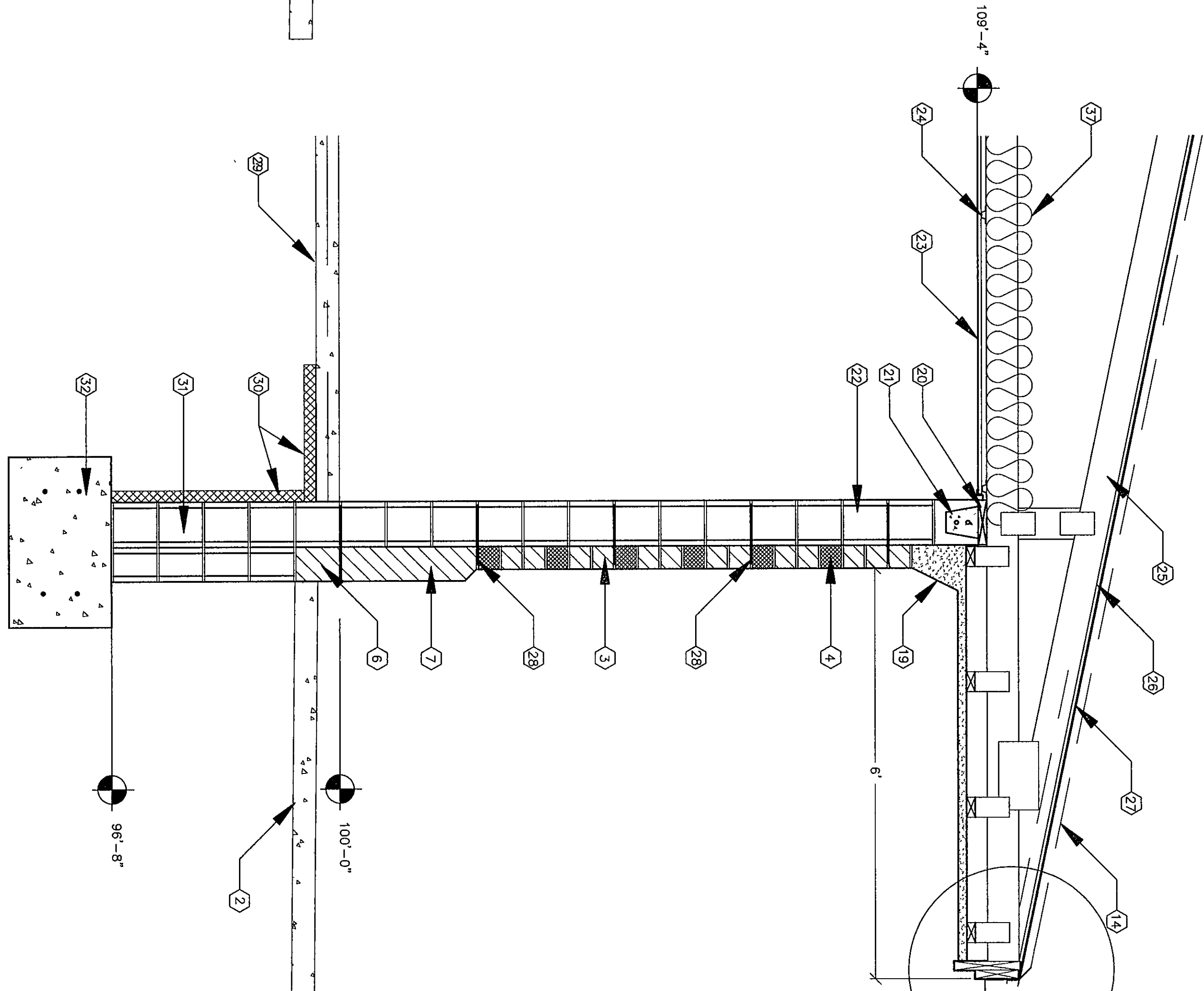

2
UNIT: R"
SCALE: 3/4"=1'-0"

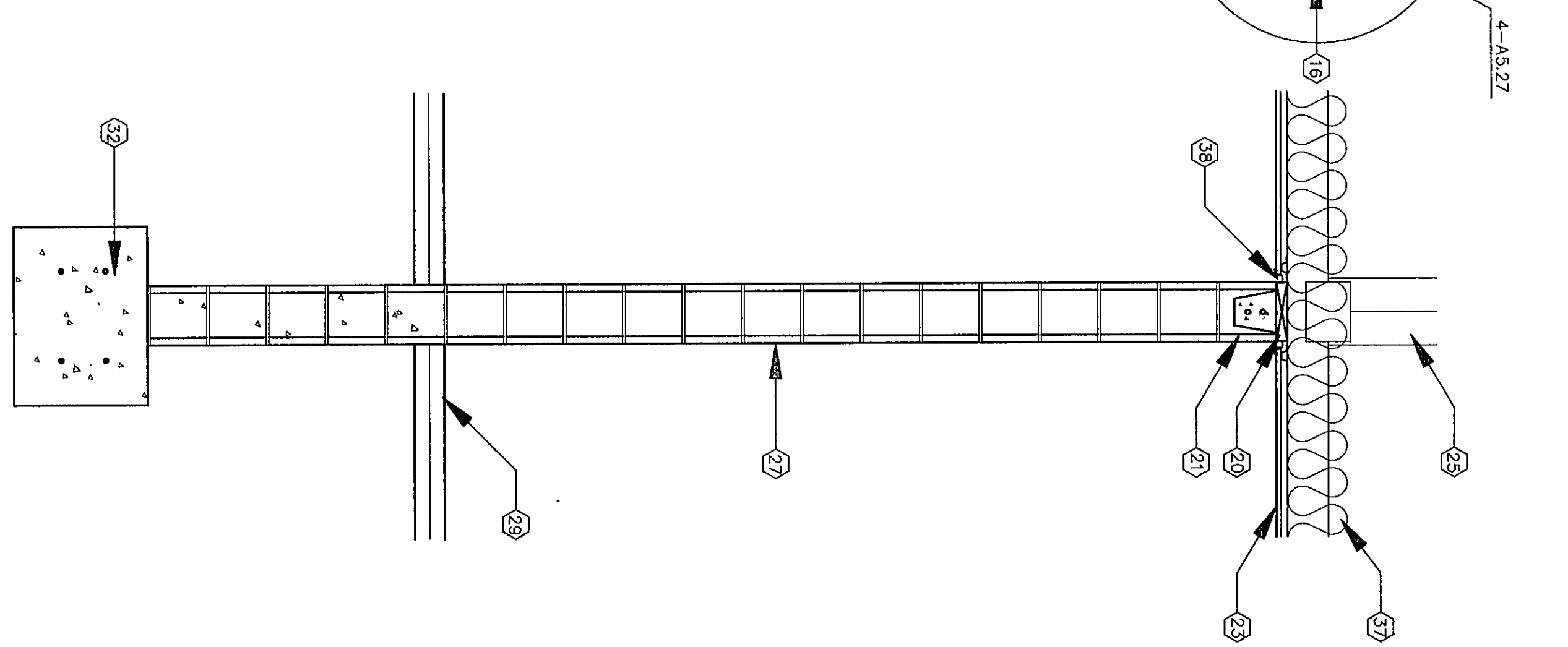

3
UNIT: R"
SCALE: 3/4"=1'-0"



4
UNIT: R"
SCALE: 1 1/8"=1'-0"

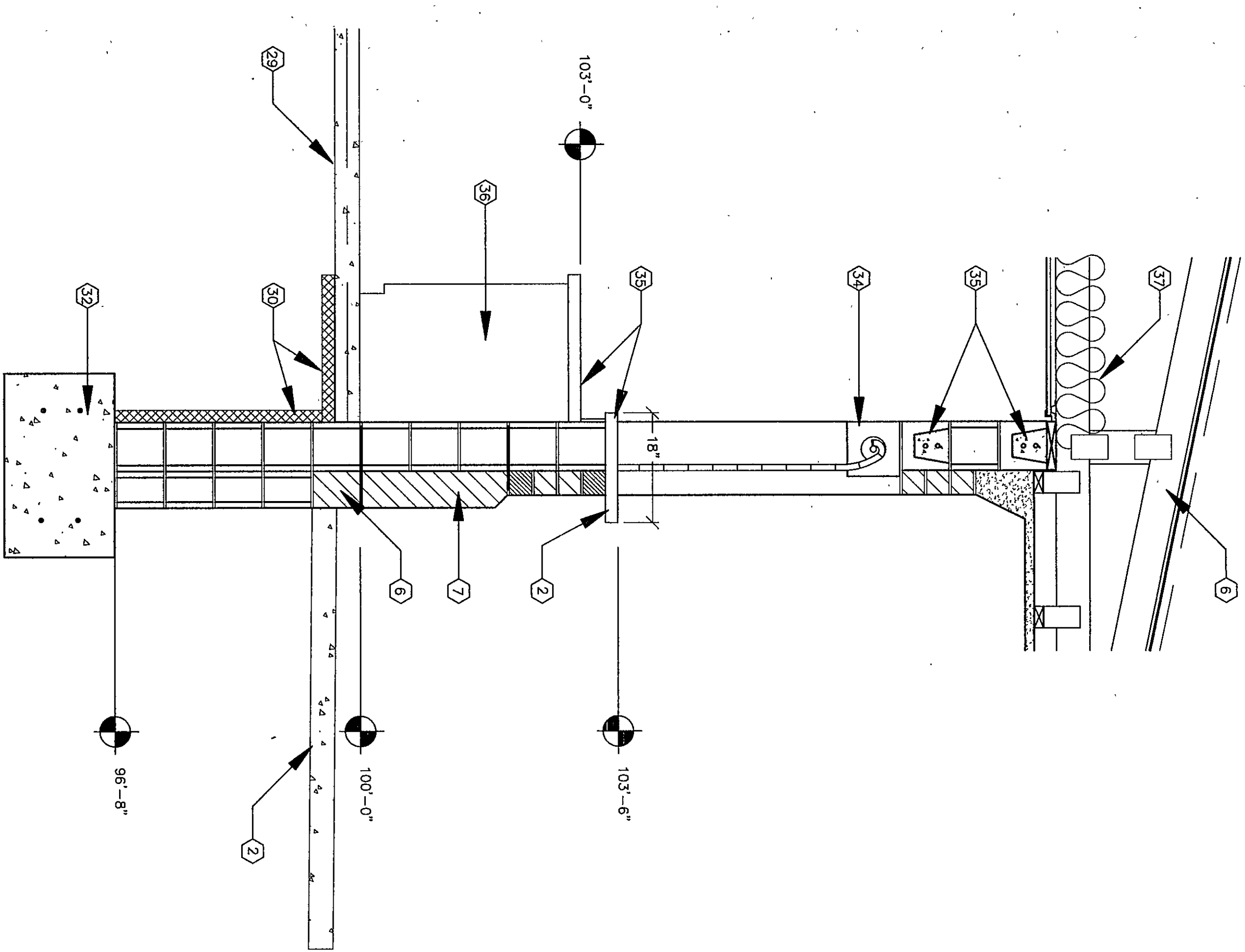

5
UNIT: R"
SCALE: 3/4"=1'-0"

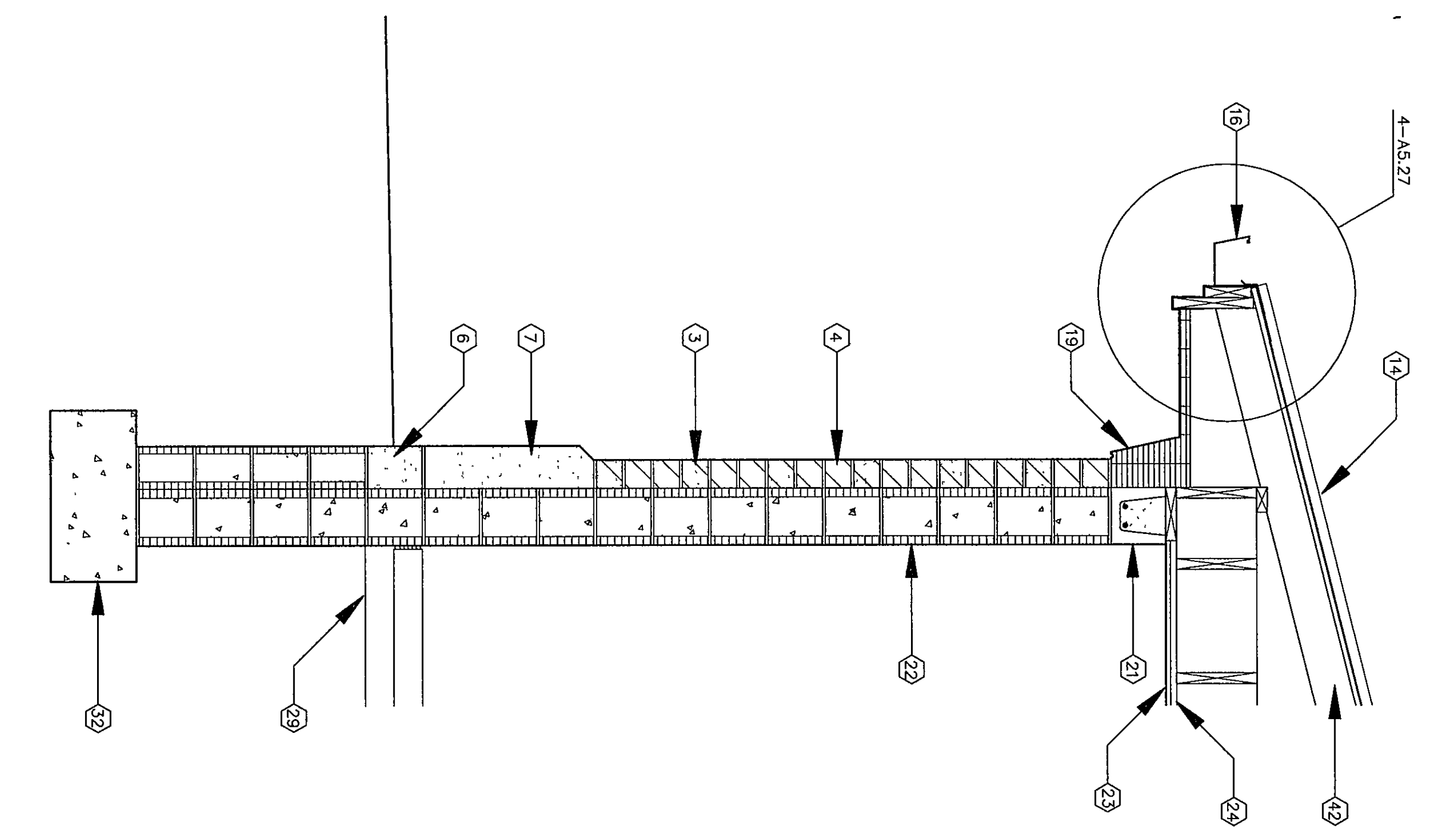

6
UNIT: T, U & V"
SCALE: 3/4"=1'-0"

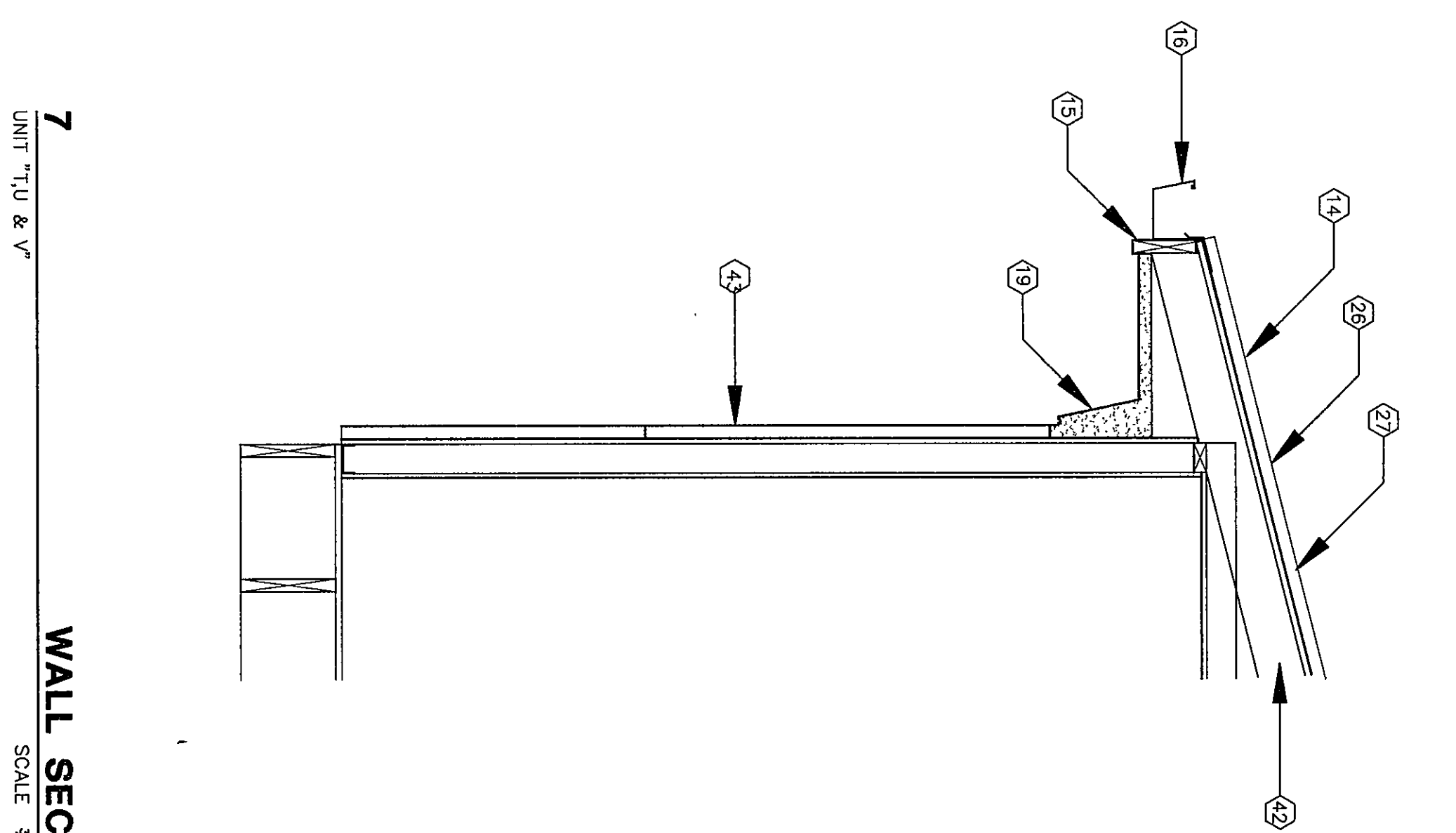

7
UNIT: T, U & V"
SCALE: 3/4"=1'-0"

KEYNOTES

- 1 INDICATES FINISH GRADE - REFER TO SITE DRAWINGS
- 2 CONCRETE STOP - REFER TO STRUCTURAL DRAWINGS
- 3 INDICATES FACE BRICK, COLOR 'A' - REFER TO SECTION 04200.
- 4 INDICATES FACE BRICK, COLOR 'B' - REFER TO SECTION 04200.
- 5 CAST STONE LEODE @ 99'-4"
- 6 CAST STONE STARTER COURSE - REFER TO SECTION 04720.
- 7 CAST STONE WATER TABLE - REFER TO SECTION 04720.
- 8 CAST STONE SILL - REFER TO SECTION 04720.
- 9 CAST STONE - REFER TO SECTION 04720.
- 10 CAST STONE MEDALLION - REFER TO SECTION 04720.
- 11 CAST STONE CORNING - REFER TO SECTION 04720.
- 12 CAST STONE PIER CAP - REFER TO SECTION 04720.
- 13 CAST STONE LINTEL - REFER TO SECTION 04720.
- 14 PREFORMED METAL ROOFING - REFER TO SECTION 07412.
- 15 METAL FASCIA AND GRAVEL STOP - REFER TO SECTION 07412.
- 16 METAL CUTTER - REFER TO SECTION 07412.
- 17 METAL DOWNSPOUT - REFER TO SECTION 07412.
- 18 METAL COPING - REFER TO SECTION 07412.
- 19 EIFS - REFER TO SECTION 07240.
- 20 2 X 8 TREATED WOOD PLATE
- 21 BOND BEAM
- 22 8" CMU WITH INSULATED CORES
- 23 5/8" FIBER REINFORCED OPSUM WALL BOARD
- 24 7/8" METAL HAT CHANNEL
- 25 FIRE ENGINEERED WOOD TRUSS 24" O.C., TRUSS SIZE OF TRUSS MEMBERS PROVIDE TRUSS THE DOWNS A MINIMUM OF 48" O.C.
- 26 5/8" CDX PLYWOOD
- 27 30# ROOFING FELT
- 28 HORIZONTAL MASONRY WALL REINFORCING 24" O.C.
- 29 CONCRETE SLAB
- 30 2" RIGID PENETRATOR INSULATION
- 31 6" & 6" SOLID GROUT CMU FOUNDATION
- 32 REINFORCED CONCRETE FOOTING
- 33 METAL EQUIPMENT LOCKER
- 34 METAL COILING SHUTTER DOOR
- 35 PLASTIC LAMINATE COUNTER TOP
- 36 BASE CABINETS - SEE EQUIPMENT PLANS
- 37 BUILDING INSULATION
- 38 OPSUM BOARD REGLET
- 39 ROOF TRUSS VENT BAFFLE
- 40 DRIP EDGE
- 41 WOOD SUB-FASCIA
- 42 WOOD RAFTERS
- 43 PREFORMED METAL PANELS

61-A-9.6

COPYRIGHT 1997 BY FANNING/HOWEY ASSOCIATES, INC.

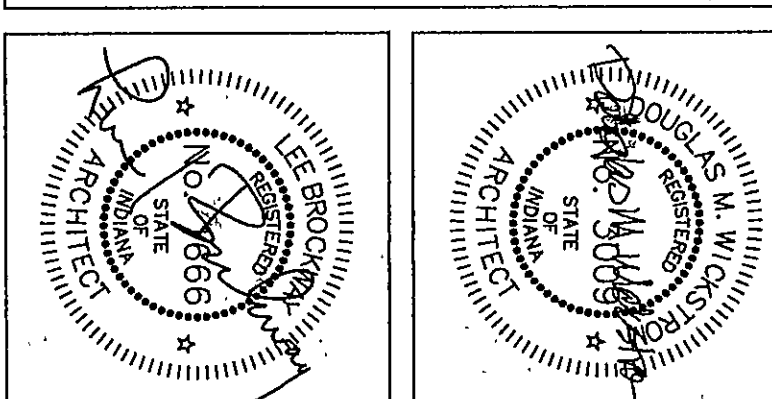

THE NEW
CHESTERTON HIGH SCHOOL
FOR THE
DUNELAND SCHOOL CORPORATION
CHESTERTON, INDIANA

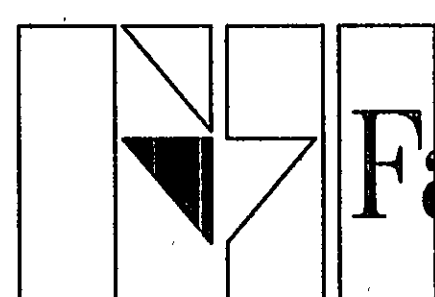

Fanning/Howey
Associates, Inc.
Architects Engineers Consultants

WALL SECTIONS

DRAWN BY: SM COMM. NO.: 95067.00
CHECKED BY: LEC DATE: APRIL 21, 1997

A5.27

REVISIONS NO. DATE

CHESTERTON HIGH SCHOOL
95067.00