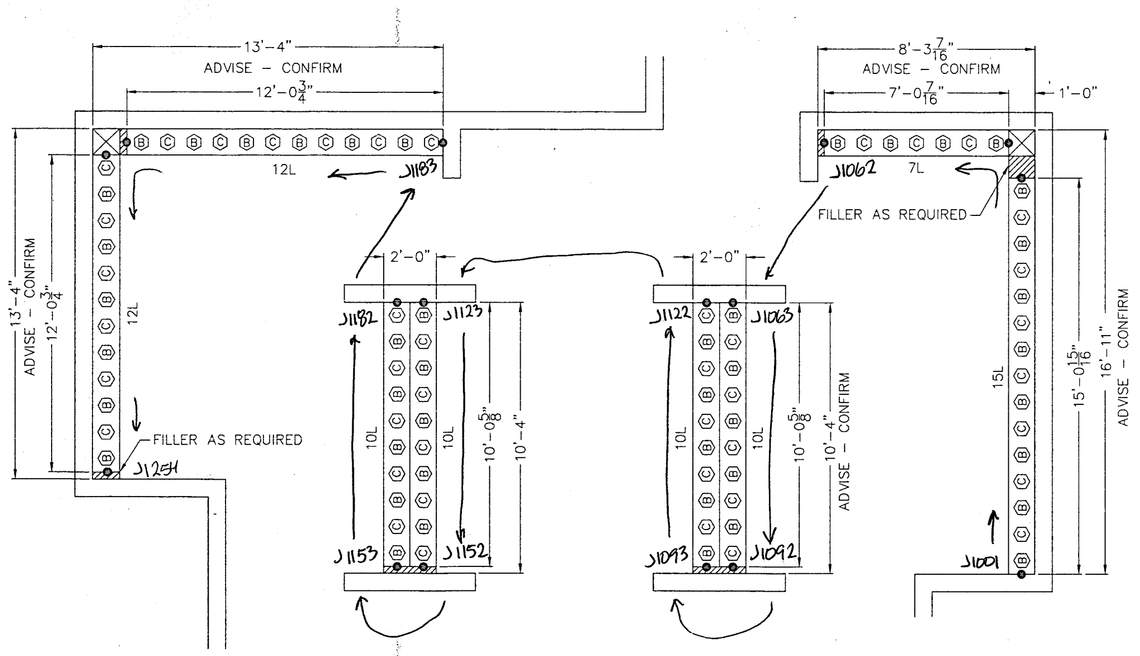

LOCKER ROOM N108

Ⓑ 44 – 12" x 12 " x 60" SINGLE TIER INVINCIBLE II WELDED FRAMES
Ⓒ 42 – 12" x 12 " x 60" FIVE TIER INVINCIBLE II WELDED FRAMES
210 – TOTAL 12" FIVE TIER OPENINGS
● – SOLID END, ALL OTHER SIDES ARE DIAMOND PERFORATED

NOTE:
ADVISE ▶ NUMBERING: See plan
ADVISE ▶ FINISH COLOR: 012 TAWNY TAN

Note: Locker "C" to be numbered top to bottom

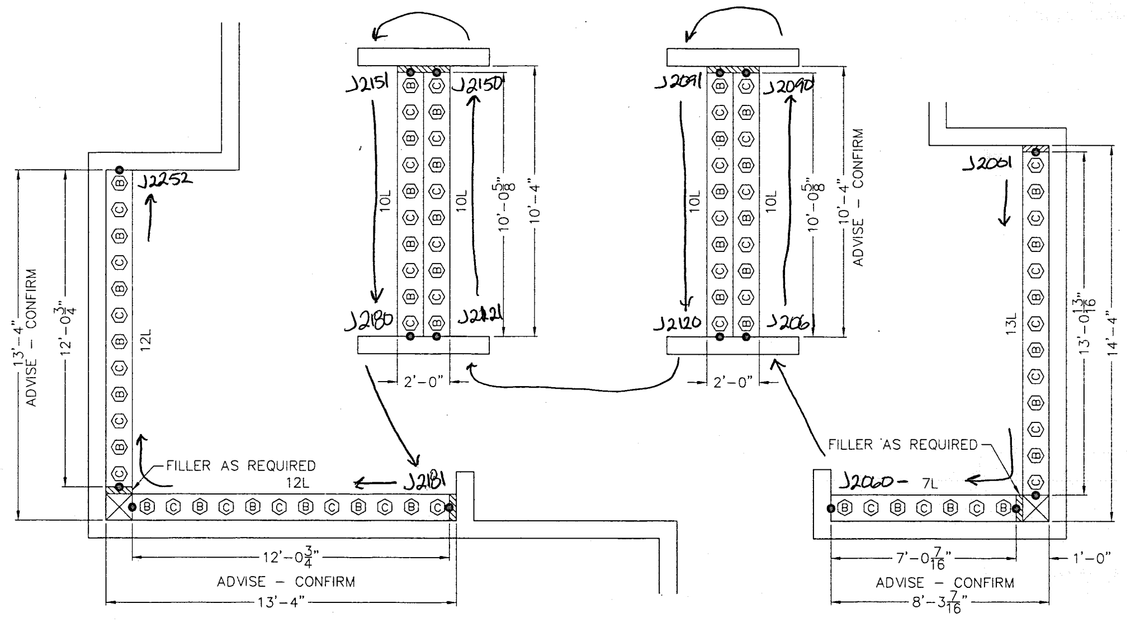

LOCKER ROOM N115

Ⓑ 42 – 12" x 12 " x 60" SINGLE TIER INVINCIBLE II WELDED FRAMES
Ⓒ 42 – 12" x 12 " x 60" FIVE TIER INVINCIBLE II WELDED FRAMES
210 – TOTAL 12" FIVE TIER OPENINGS
● – SOLID END, ALL OTHER SIDES ARE DIAMOND PERFORATED

NOTE:
ADVISE ▶ NUMBERING: See plan
ADVISE ▶ FINISH COLOR: J66 BURGUNDY WINE

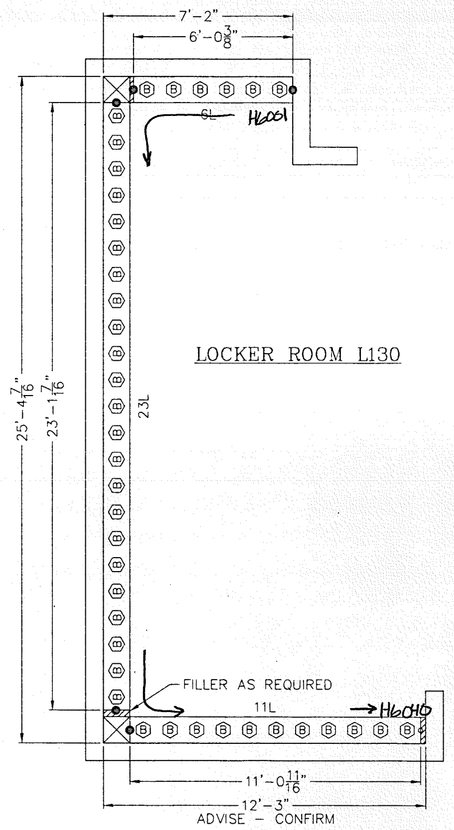

LOCKER ROOM L130

Ⓑ 40 – 12" x 12 " x 60" SINGLE TIER INVINCIBLE II WELDED FRAMES
● – SOLID END, ALL OTHER SIDES ARE DIAMOND PERFORATED

NOTE:
ADVISE ▶ NUMBERING: See plan
ADVISE ▶ FINISH COLOR: J66 BURGUNDY WINE

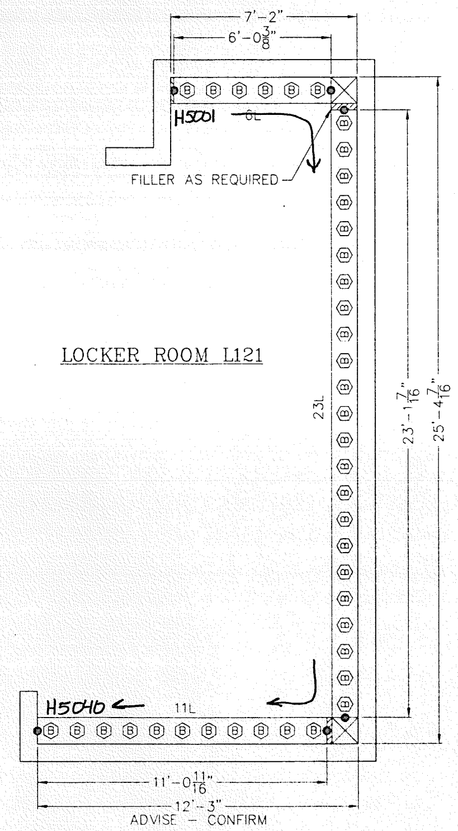

LOCKER ROOM L121

Ⓑ 40 – 12" x 12 " x 60" SINGLE TIER INVINCIBLE II WELDED FRAMES
● – SOLID END, ALL OTHER SIDES ARE DIAMOND PERFORATED

NOTE:
ADVISE ▶ NUMBERING: See plan
ADVISE ▶ FINISH COLOR: 012 TAWNY TAN

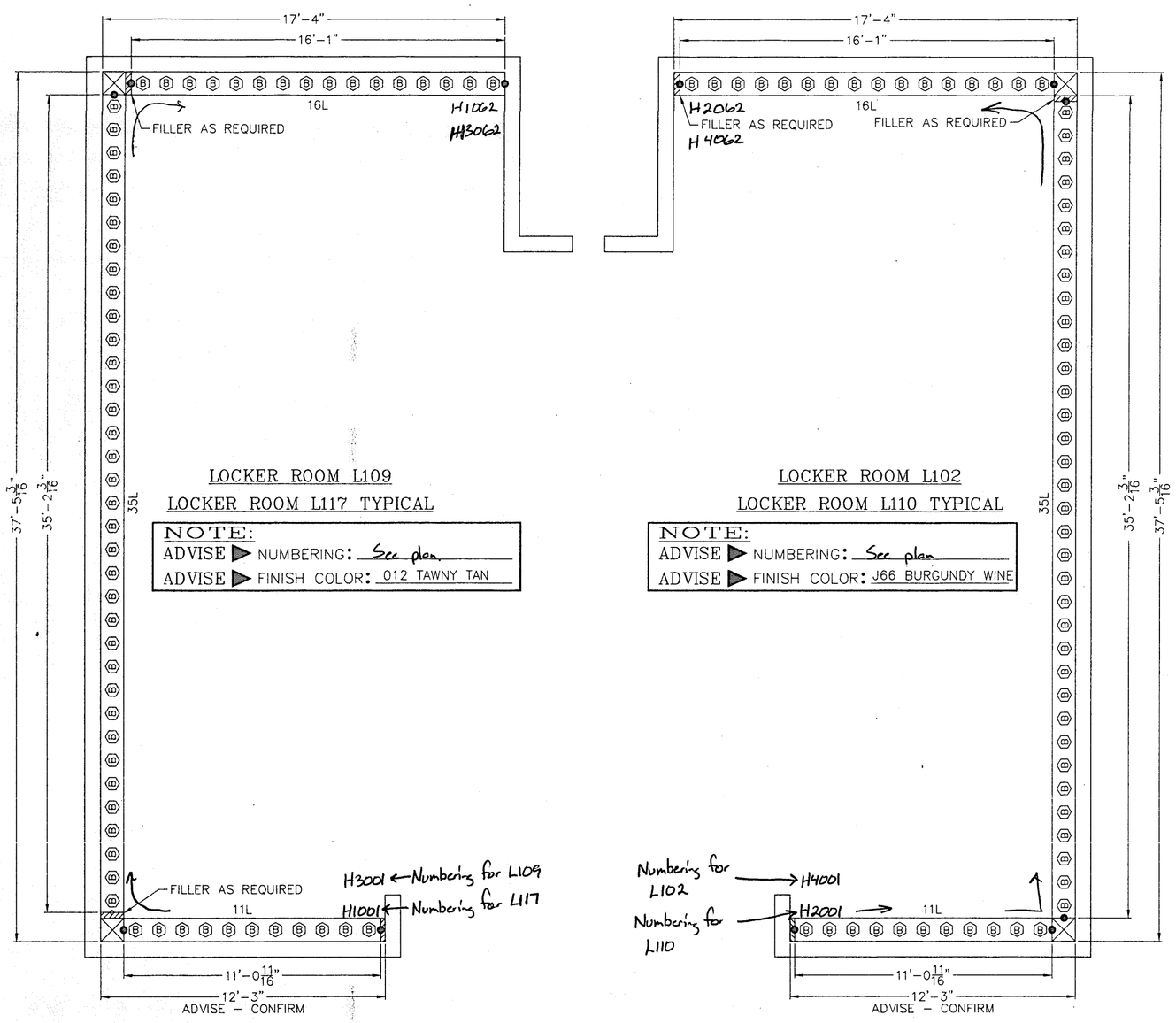

LOCKER ROOM L109
LOCKER ROOM L117 TYPICAL

NOTE:
ADVISE ▶ NUMBERING: See plan
ADVISE ▶ FINISH COLOR: 012 TAWNY TAN

LOCKER ROOM L102
LOCKER ROOM L110 TYPICAL

NOTE:
ADVISE ▶ NUMBERING: See plan
ADVISE ▶ FINISH COLOR: J66 BURGUNDY WINE

LOCKER ROOM'S L109 & L117

Ⓑ 62 – 12" x 12 " x 60" SINGLE TIER INVINCIBLE II WELDED FRAMES PER ROOM
124 – SINGLE TIER BOTH ROOMS
● – SOLID END, ALL OTHER SIDES ARE DIAMOND PERFORATED

LOCKER ROOM'S L102 & L110

Ⓑ 62 – 12" x 12 " x 60" SINGLE TIER INVINCIBLE II WELDED FRAMES PER ROOM
124 – SINGLE TIER BOTH ROOMS
● – SOLID END, ALL OTHER SIDES ARE DIAMOND PERFORATED

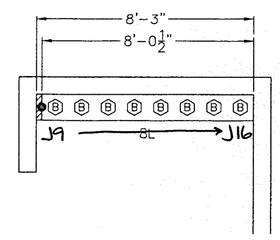

LOCKER ROOM P110

Ⓑ 8 – 12" x 12 " x 60" SINGLE TIER INVINCIBLE II WELDED FRAMES PER ROOM

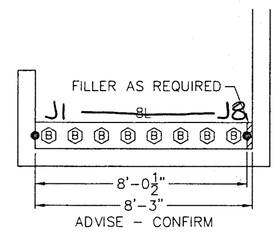

LOCKER ROOM N112

Ⓑ 8 – 12" x 12 " x 60" SINGLE TIER INVINCIBLE II WELDED FRAMES PER ROOM

NOTE:
ADVISE ▶ NUMBERING: See plan
ADVISE ▶ FINISH COLOR: J66 BURGUNDY WINE

97L-A-03

REQUIRED → FIELD CHECK:

REV	REMARKS	BY	DATE
1	ADD COLORS AS REQ'D.	K.McC.	1/28/99

TITLE: WELDED LOCKER FLOOR PLANS

PENCO

PENCO PRODUCTS • OAKS, PENNSYLVANIA

PROJECT: CHESTERTON HIGH SCHOOL
LOCATION: CHESTERTON, INDIANA
ARCHITECT:
CONTRACTOR: R.A. SNEIMIS CONSTRUCTION CO.
DRAWN BY: KEN McCARRON DATE: 7/30/98
CHECKED BY: DATE:
SCALE: NOT TO SCALE SH: 3 OF: 7
ORDER NO: C98M26829-31 DWG. NO: 26829-31