M/E DESIGN SERVICES
MECHANICAL/ELECTRICAL CONSULTING ENGINEERS
112 1/2 Lincolnway East
Mishawaka, Indiana 46544
(219) 256-1914

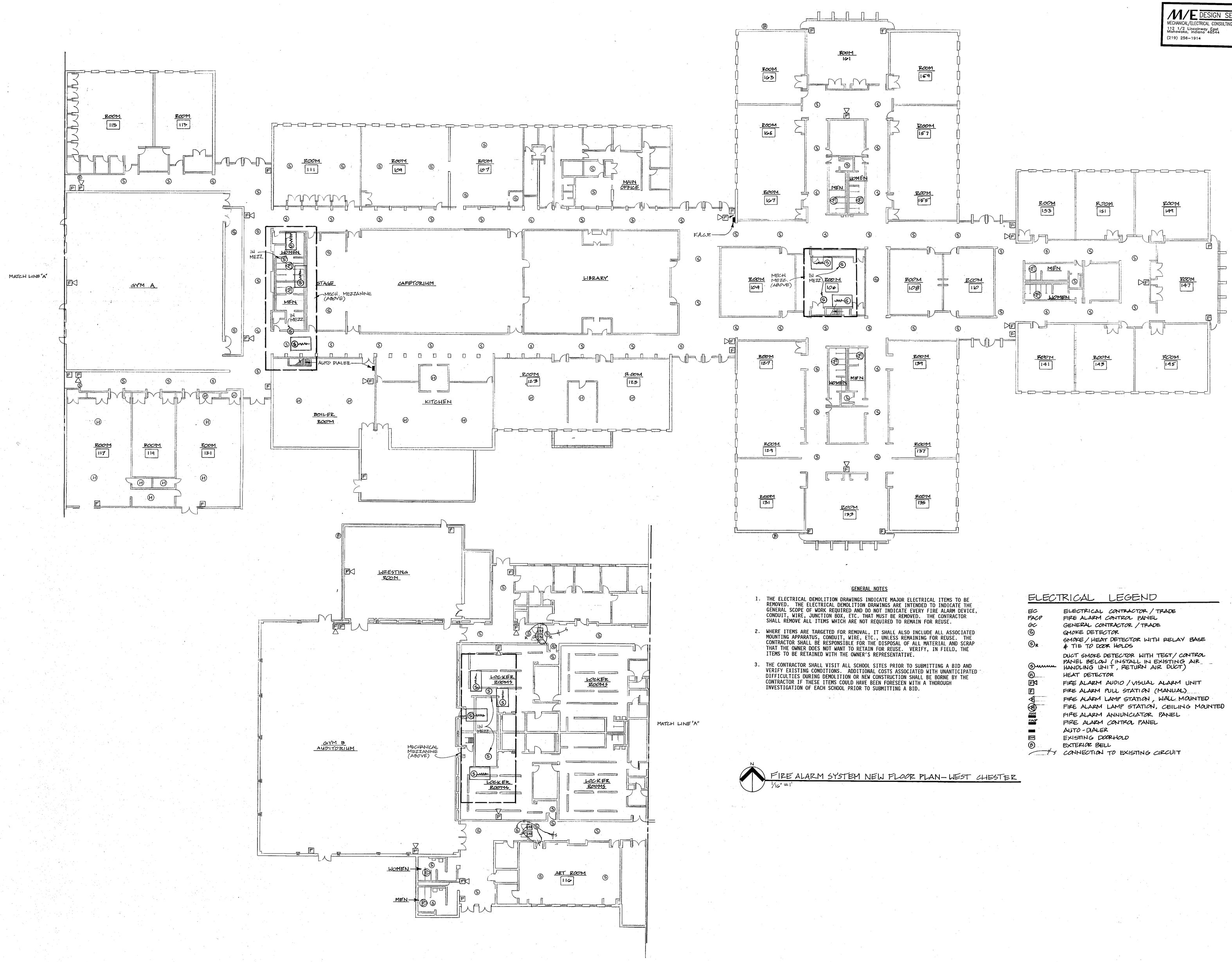

GENERAL NOTES

1. THE ELECTRICAL DEMOLITION DRAWINGS INDICATE MAJOR ELECTRICAL ITEMS TO BE REMOVED. THE ELECTRICAL DEMOLITION DRAWINGS ARE INTENDED TO INDICATE THE GENERAL SCOPE OF WORK REQUIRED AND DO NOT INDICATE EVERY FIRE ALARM DEVICE, CONDUIT, WIRE, JUNCTION BOX, ETC. THAT MUST BE REMOVED. THE CONTRACTOR SHALL REMOVE ALL ITEMS WHICH ARE NOT REQUIRED TO REMAIN FOR REUSE.

2. WHERE ITEMS ARE TARGETED FOR REMOVAL, IT SHALL ALSO INCLUDE ALL ASSOCIATED MOUNTING APPARATUS, CONDUIT, WIRE, ETC., UNLESS REMAINING FOR REUSE. THE CONTRACTOR SHALL BE RESPONSIBLE FOR THE DISPOSAL OF ALL MATERIAL AND SCRAP THAT THE OWNER DOES NOT WANT TO RETAIN FOR REUSE. VERIFY, IN FIELD, THE ITEMS TO BE RETAINED WITH THE OWNER'S REPRESENTATIVE.

3. THE CONTRACTOR SHALL VISIT ALL SCHOOL SITES PRIOR TO SUBMITTING A BID AND VERIFY EXISTING CONDITIONS. ADDITIONAL COSTS ASSOCIATED WITH UNANTICIPATED DIFFICULTIES DURING DEMOLITION OR NEW CONSTRUCTION SHALL BE BORNE BY THE CONTRACTOR IF THESE ITEMS COULD HAVE BEEN FORESEEN WITH A THOROUGH INVESTIGATION OF EACH SCHOOL PRIOR TO SUBMITTING A BID.

N

FIRE ALARM SYSTEM NEW FLOOR PLAN—WEST CHESTER
1/16" = 1'

ELECTRICAL LEGEND

EC	ELECTRICAL CONTRACTOR / TRADE
FACP	FIRE ALARM CONTROL PANEL
GC	GENERAL CONTRACTOR / TRADE
S	SMOKE DETECTOR
S_R	SMOKE / HEAT DETECTOR WITH RELAY BASE & TIE TO DOOR HOLDS
S	DUCT SMOKE DETECTOR WITH TEST / CONTROL PANEL BELOW (INSTALL IN EXISTING AIR HANDLING UNIT, RETURN AIR DUCT)
H	HEAT DETECTOR
F	FIRE ALARM AUDIO / VISUAL ALARM UNIT
F	FIRE ALARM PULL STATION (MANUAL)
A	FIRE ALARM LAMP STATION, WALL MOUNTED
A	FIRE ALARM LAMP STATION, CEILING MOUNTED
ANN	FIRE ALARM ANNUNCIATOR PANEL
FACP	FIRE ALARM CONTROL PANEL
	AUTO-DIALER
DH	EXISTING DOORHOLD
B	EXTERIOR BELL
	CONNECTION TO EXISTING CIRCUIT

REVISIONS	BY

THOMAS E. HOCK REGISTERED NO. 21336 STATE OF INDIANA PROFESSIONAL ENGINEER

WESTCHESTER F.A. SYSTEM FLOOR PLAN

1994 BUILDING ADDITIONS & RENOVATION PROJECTS

DUNELAND SCHOOL CORPORATION
chesterton, indiana

gerometta & kinel architects, inc.

DATE	3-31-94
SCALE	1/16" = 1'-0
DRAWN	TH
JOB	9318
SHEET	FA-2
OF	19 SHEETS

94-FA-02

KORAFTING FORM NO. 131-96