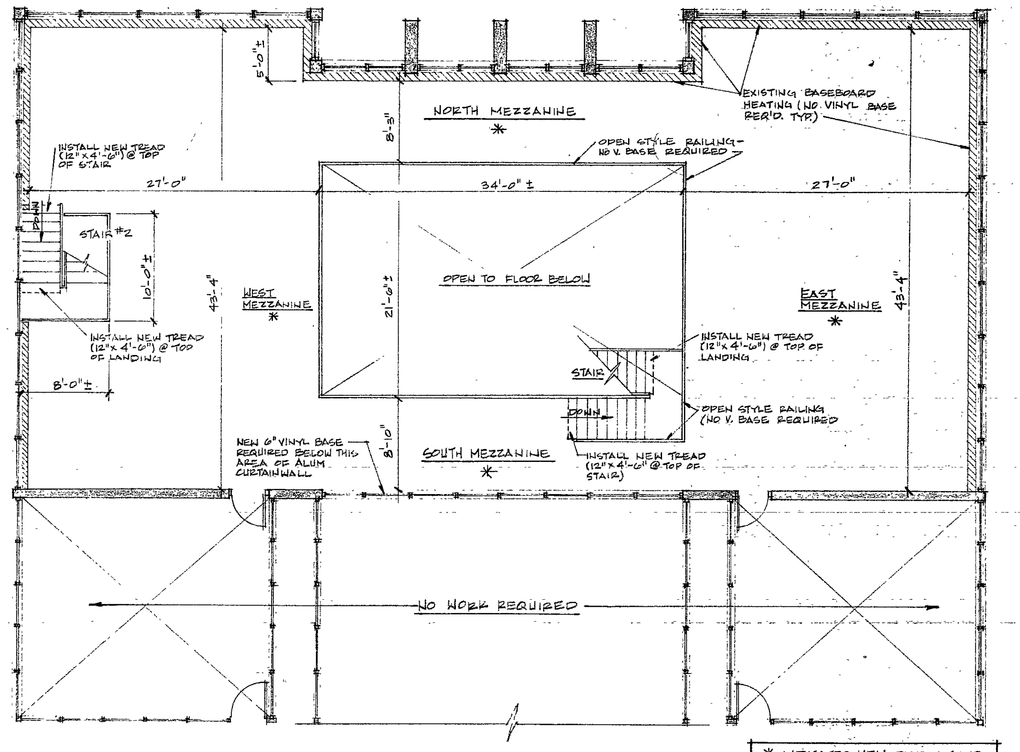

* INDICATES NEW DIRECT GLUE DOWN CARPET W/ PERIMETER 6" VINYL COVE BASE TO BE INSTALLED IN THIS ROOM

MEZZANINE FLOOR COVERING REPLACEMENT

C.H.S. LIBRARY

1/8"=1'-0"

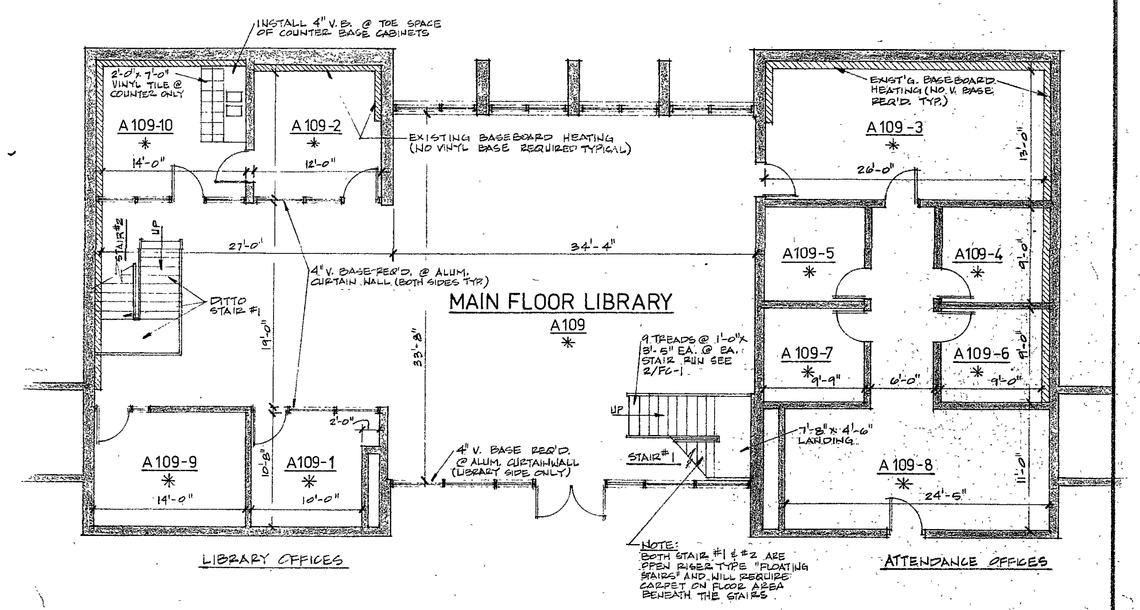

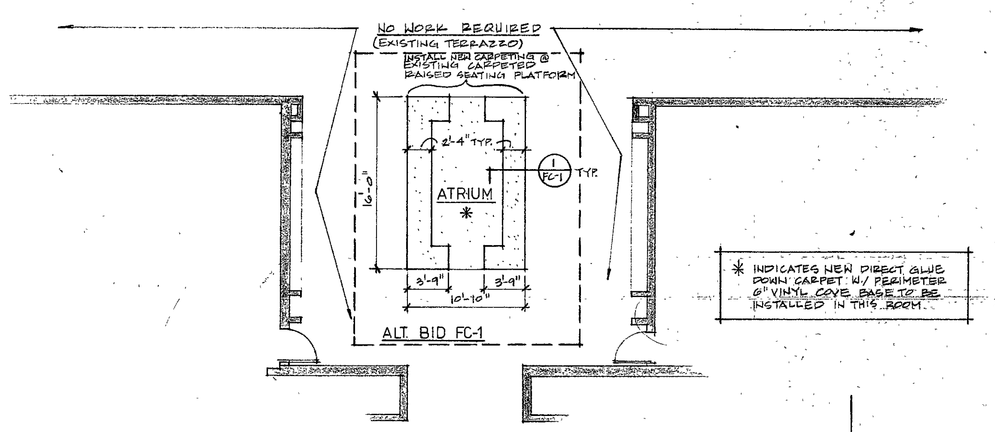

* INDICATES NEW DIRECT GLUE DOWN CARPET W/ PERIMETER 6" VINYL COVE BASE TO BE INSTALLED IN THIS ROOM.

FIRST FLOOR FLOOR COVERING REPLACEMENT

C.H.S. LIBRARY, LIBRARY OFFICES, ATTENDANCE OFFICES

1/8"=1'-0"

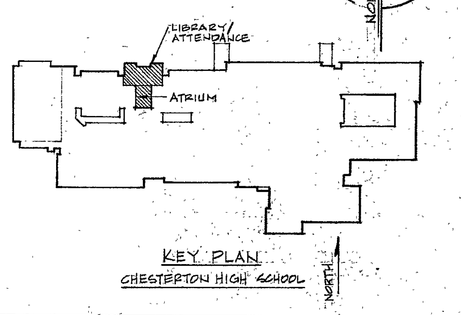

KEY PLAN

CHESTERTON HIGH SCHOOL

FLOOR COVERING SCHEDULE
MEZZANINE LEVEL

NORTH MEZZANINE
-Direct glue-down carpet
-6" vinyl cove base typ. (except, not req'd. @ baseboard heating and mezzanine or stair open railing areas)

SOUTH MEZZANINE
-Ditto North Mezzanine

EAST MEZZANINES
-Ditto North Mezzanine

WEST MEZZANINE
-Ditto North Mezzanine

STAIRS #1 & #2
-See Notes for Stairs #1 & #2 written for first floor areas in schedule below:

FLOOR COVERING SCHEDULE
FIRST FLOOR

MAIN FLOOR LIBRARY
(Rm. #A109)
-Direct glue-down carpet
-6" vinyl cove base typ. (Except not req'd. @ baseboard heating)
-4" vinyl cove base req'd. @ base of alum. curtainwall typical.

LIBRARY OFFICES
(Rms. #A109-1, A109-2, A109-9 & A109-10)
-Direct glue-down carpet (2'-0" x 7'-0" vinyl tile area at Rm. A-109-10 sink base)
-6" vinyl cove base typ. (except Not req'd. @ baseboard heating)
-4" vinyl cove base @ A109-10 base cabinets and @ base of alum. curtainwall typ.

STAIRS #1 & #2
(in Library)
-New 12"w x 4'-6" long rubber stair tread covers w/abrasive turn-down front nosings on all risers and at top of landing and top of Mezz. floor (20 tread covers req'd. total per each stair)
-New 12" x 12" rubber landing tile at each stair landing (7'-8" x 4'-6" nominal size of each of two landings, one per stair)

ATTENDANCE OFFICES
(Rms. A109-3, A109-4, A109-5, A109-6, A109-7 & A109-8)
-Direct glue-down carpet
-6" vinyl cove base typ. (except, not req'd. @ baseboard heating)

ATRIUM
-No work req'd. @ exist. terrazzo floor, terrazzo base.

-Alt. Bid FC-1:
-Direct glue-down carpet to all surfaces of existing plywood raised seating platform incl. floor area
-No vinyl base work required.

DEMOLITION NOTES
-All existing carpet, carpet pad, vinyl floor tile, vinyl stair treads, vinyl base etc, at Chesterton High School Library , Library Offices, Library Mezzanines and Attendance Offices is to be removed and disposed of by an Asbestos Removal Contractor who will be removing existing asbestos-containing plaster ceilings in these areas under a separate contract with the Owner.

-Asbestos Removal Contract will also remove existing carpet from raised carpeted seating platform and center floor area in Atrium.

-Asbestos Removal Contractor will perform his work during the period commencing June 8, 1992 and ending July 10, 1992. Immediately following the asbestos removal, a Ceiling, Lighting & Electrical Contractor will install new ceilings and new lighting under a separate contract with the Owner. The Floor Covering Replacement Contractor will then be given exclusive access to these areas commencing the first week of August for installation of new floor coverings and new base.

-Floor Covering Replacement Contractor shall finish sand and clean existing concrete floor and mezzanine slabs as required to provide for direct glue down of floor coverings. This Contractor shall also latex grout any floor slab depressions and grind down any high spots prior to installation of new floor covering treatments. This Contractor shall also prepare existing stair treads as necessary for new rubber stair tread coverings.

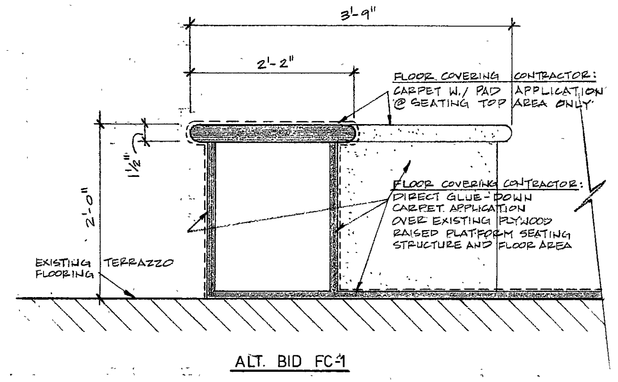

ALT. BID FC-1

1/FC-1 SECTION

(@ ATRIUM RAISED CARPETED SEATING PLATFORM) 1"=1'-0"

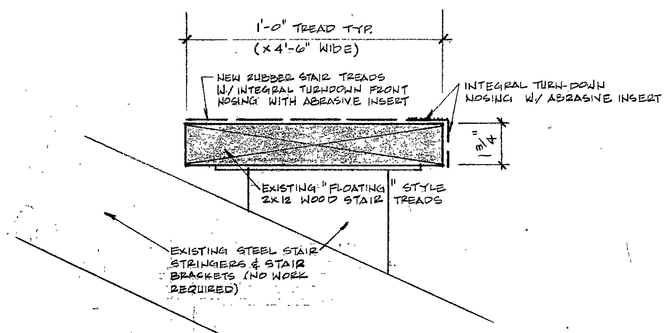

2/FC-1 STAIR TREAD

(TYPICAL OF 40 TOTAL - 20 PER EACH STAIR INCL. LANDING AT TOP OF MEZZ. FLOOR) 3"=1'-0"

DIMENSIONS SHOWN ON PLANS ARE GIVEN TO ASSIST BIDDERS IN PREPARING THEIR FLOOR COVERING REPLACEMENT PROPOSALS. DIMENSIONS MAY VARY SOMEWHAT WHEN CHECKED IN THE FIELD AND SHOULD BE REGARDED AS ONLY APPROXIMATE. IT REMAINS THE CONTRACTOR'S RESPONSIBILITY TO VISIT THE PROJECT AND ASCERTAIN ACTUAL EXISTING CONDITIONS AND DIMENSIONS TO HIS OWN SATISFACTION PRIOR TO SUBMITTING HIS BID PROPOSAL!!!

REVISIONS	BY

C.H.S. FLOOR COVERING REPLACEMENT PROJECT

SUMMER 1992 INTERIOR RENOVATION PROJECTS
DUNELAND SCHOOL CORPORATION chesterton, indiana
gerometta & kinel architects, inc. chesterton, indiana

DATE	3/17/92
SCALE	AS NOTED
DRAWN	R.B
JOB	9201
SHEET	FC-1
OF 13	SHEETS

DAYSTROM CORP. 700 SO. CLARKSON ST. SAN MATEO, CA. 94401
STOCKDRAFTING FORM NO. 101-96