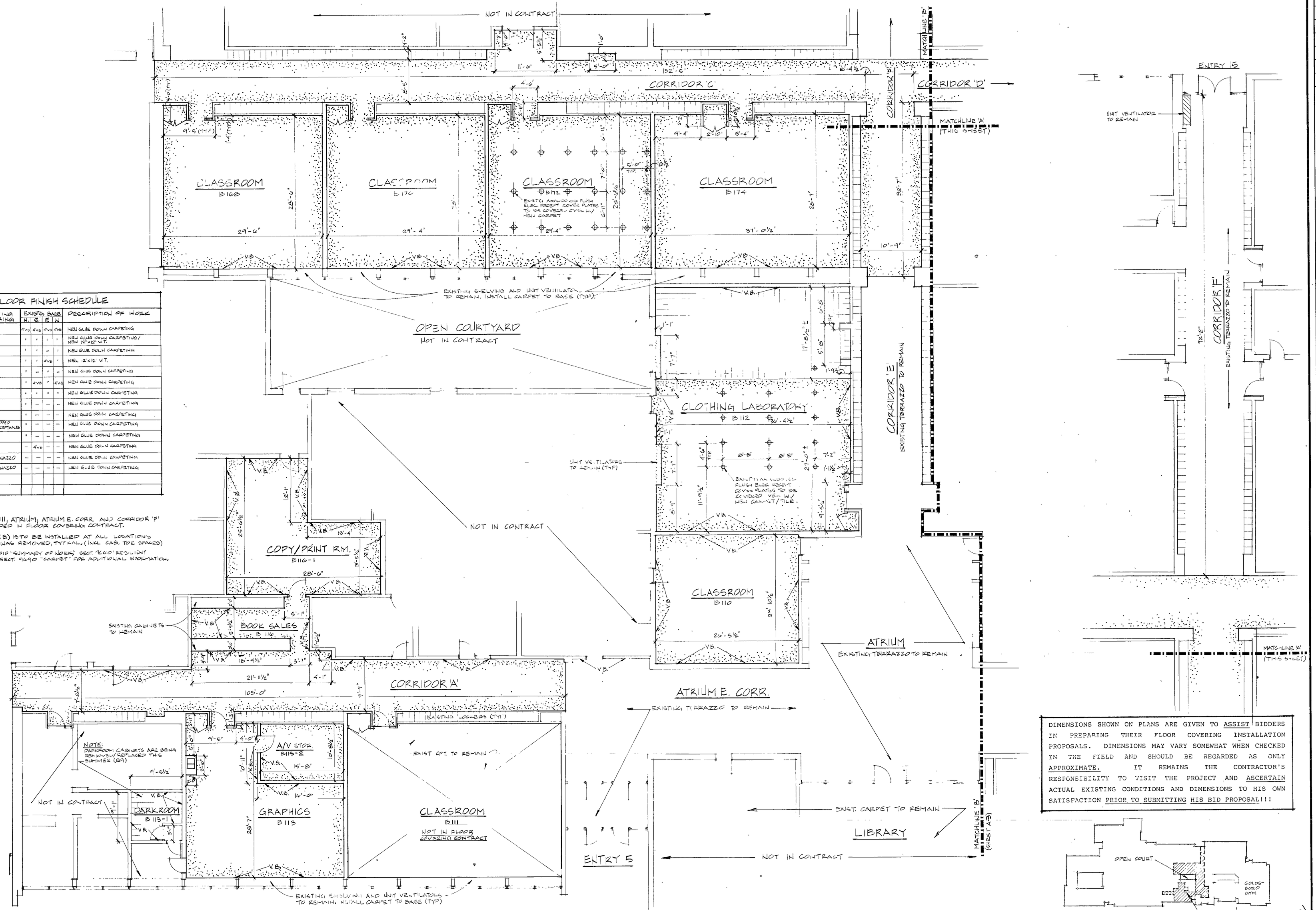

FLOOR FINISH SCHEDULE						
ROOM NAME ROOM NO	EXISTING FLOORING	EXISTG BASE N.	B.	E	W	DESCRIPTION OF WORK
CLASSROOM B110	V.T.	4VB	4VB	4VB	4VB	NEW GLUE DOWN CARPETING
CLOTHING LAB. B112	V.T.	"	"	"	"	NEW GLUE DOWN CARPETING/ NEW 12"x12" V.T.
GRAPHICS B113	V.T.	"	"	—	"	NEW GLUE DOWN CARPETING
DARK ROOM B113-1	V.T.	"	"	4VB	"	NEW 12"x12" V.T.
A/V STOR. B113-2	V.T.	"	—	"	—	NEW GLUE DOWN CARPETING
BOOK SALES B116	V.T.	"	4VB	"	4VB	NEW GLUE DOWN CARPETING
COPY/PRINT RM B116-1	V.T.	"	"	"	"	NEW GLUE DOWN CARPETING
CLASSROOM B168	V.T.	"	—	—	—	NEW GLUE DOWN CARPETING
CLASSROOM B170	V.T.	"	—	—	—	NEW GLUE DOWN CARPETING
CLASSROOM B172	V.T./CARPET ELEC RECEPTACLES	"	—	—	—	NEW GLUE DOWN CARPETING
CLASSROOM B174	V.T.	"	—	—	—	NEW GLUE DOWN CARPETING
CORRIDOR 'A'	V.T.	—	4VB	—	—	NEW GLUE DOWN CARPETING
CORRIDOR 'C'	VT/TERRAZZO	—	—	—	—	NEW GLUE DOWN CARPETING
CORRIDOR 'E'	VT/TERRAZZO	—	—	—	—	NEW GLUE DOWN CARPETING

NOTES:

1. CLASSROOM B111, ATRIUM, ATRIUM E. CORR. AND CORRIDOR 'F' ARE NOT INCLUDED IN FLOOR COVERING CONTRACT.
2. 6" VINYL BASE (V.B) IS TO BE INSTALLED AT ALL LOCATIONS WHERE 4" V.B. WAS REMOVED, TYPICAL. (INCL CAB. TOE SPACES)
3. SEE SPEC. 9:1 C.T. 1010 "SUMMARY OF WORK", SECT. 9600 "RESILIENT FLOORING" AND SECT. 9690 "CARPET" FOR ADDITIONAL INFORMATION.

DIMENSIONS SHOWN ON PLANS ARE GIVEN TO ASSIST BIDDERS IN PREPARING THEIR FLOOR COVERING INSTALLATION PROPOSALS. DIMENSIONS MAY VARY SOMEWHAT WHEN CHECKED IN THE FIELD AND SHOULD BE REGARDED AS ONLY APPROXIMATE. IT REMAINS THE CONTRACTOR'S RESPONSIBILITY TO VISIT THE PROJECT AND ASCERTAIN ACTUAL EXISTING CONDITIONS AND DIMENSIONS TO HIS OWN SATISFACTION PRIOR TO SUBMITTING HIS BID PROPOSAL!!!

FLOOR PLAN - AREA 'A'

FLOOR COVERING

1/8" = 1'-0"

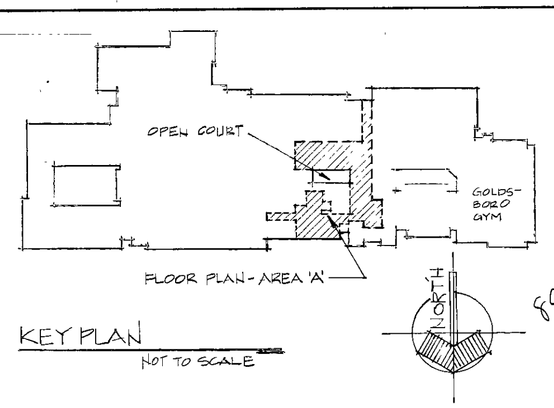

KEY PLAN
NOT TO SCALE

89GA-01

REVISIONS	BY

FLOOR COVERING FLOOR PLAN

SUMMER 1989 INTERIOR RENOVATION PROJECTS
DUNELAND SCHOOL CORPORATION
chesterton, indiana
chesterton, indiana

gerometta & kinel architects, inc.

DATE	FEB 13, 1989
SCALE	1/8" = 1'-0"
DRAWN	R.B.
JOB	8901 C
SHEET	A-2
OF 9	SHEETS