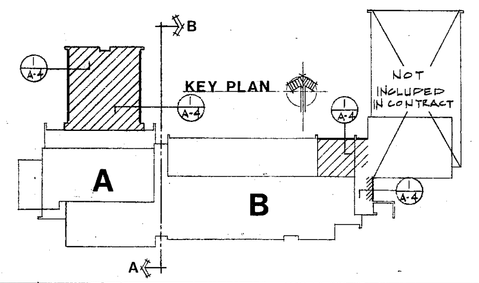

"EXISTING CONSTRUCTION" CONDITIONS SHOWN ON THIS SHEET ARE GIVEN TO ASSIST BIDDERS IN PREPARING THEIR PROPOSALS. THESE DETAILS APPROXIMATE EXISTING CONFIGURATIONS AND DIMENSIONS AND WILL VARY SOMEWHAT IN THE FIELD. IT REMAINS THE CONTRACTOR'S RESPONSIBILITY TO VISIT THE PROJECT AND ASCERTAIN ACTUAL EXISTING CONSTRUCTION CONDITIONS TO HIS OWN SATISFACTION PRIOR TO SUBMITTING HIS BID PROPOSAL.

NOTE:
ALL NEW WOOD BLOCKING @ HEADS, JAMBS & SILLS TO BE TREATED LUMBER.

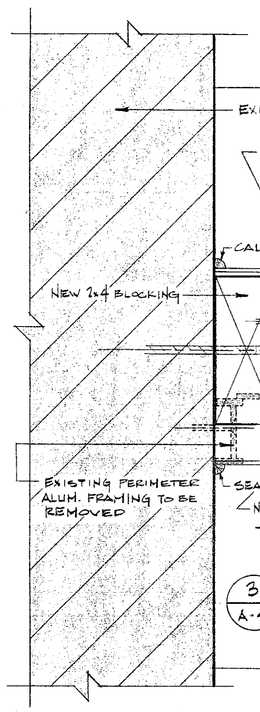

3/A-4 JAMB 6"=1'-0"

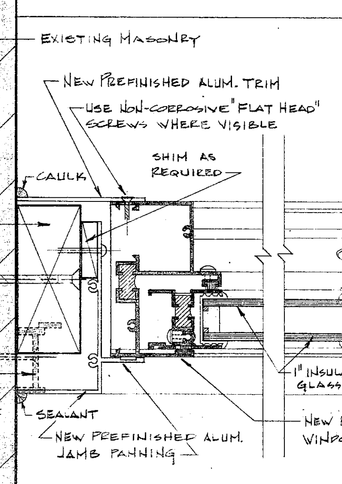

4/A-4 MULLION 6"=1'-0"

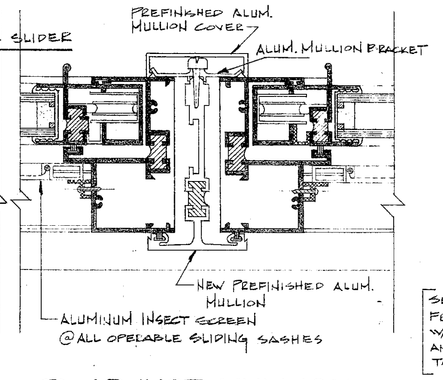

5/A-4 ADJUST. MULLION 6"=1'-0"

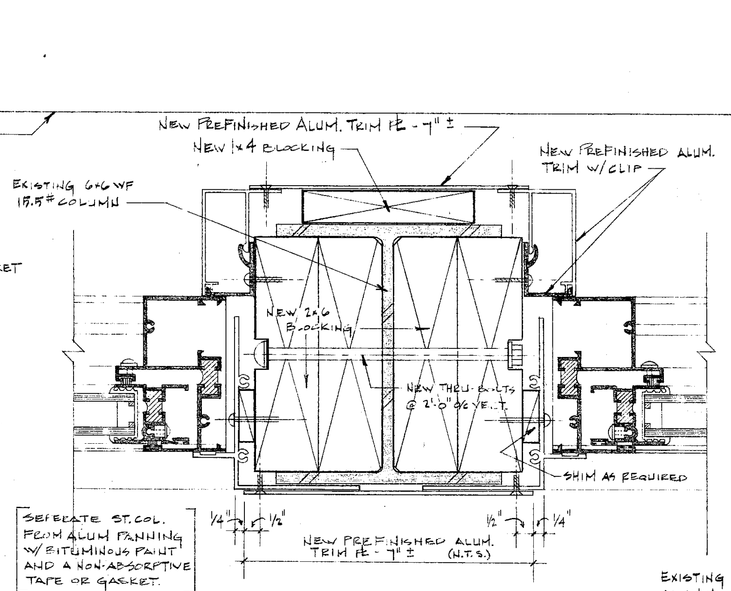

6/A-4 JAMB @ COL. 6"=1'-0"

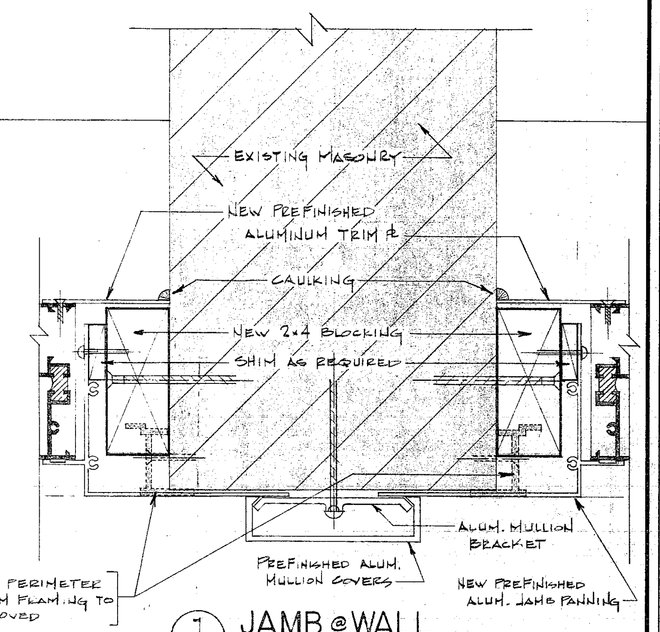

7/A-4 JAMB @ WALL 6"=1'-0"

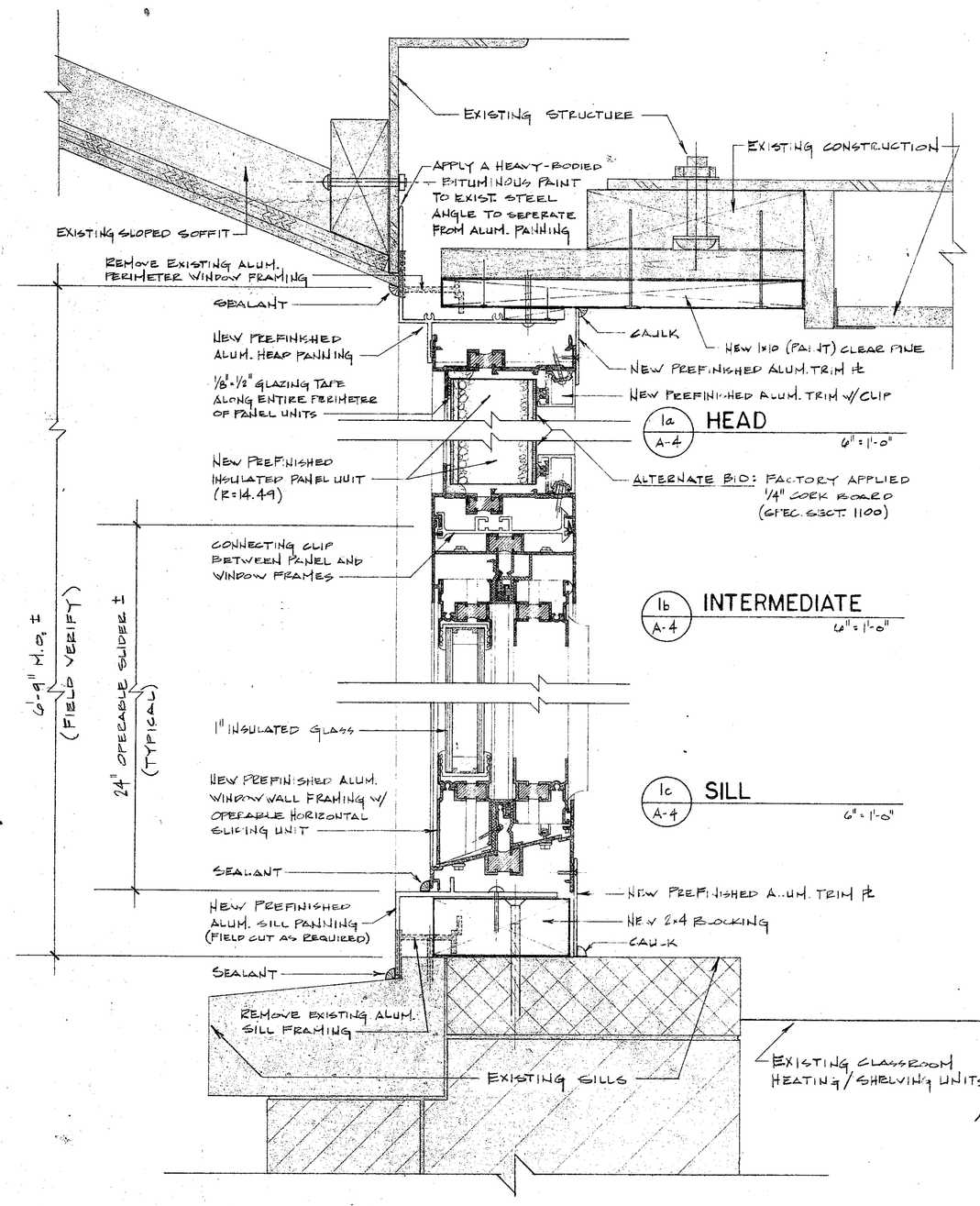

1/A-4 VERTICAL SECTION 6"=1'-0"

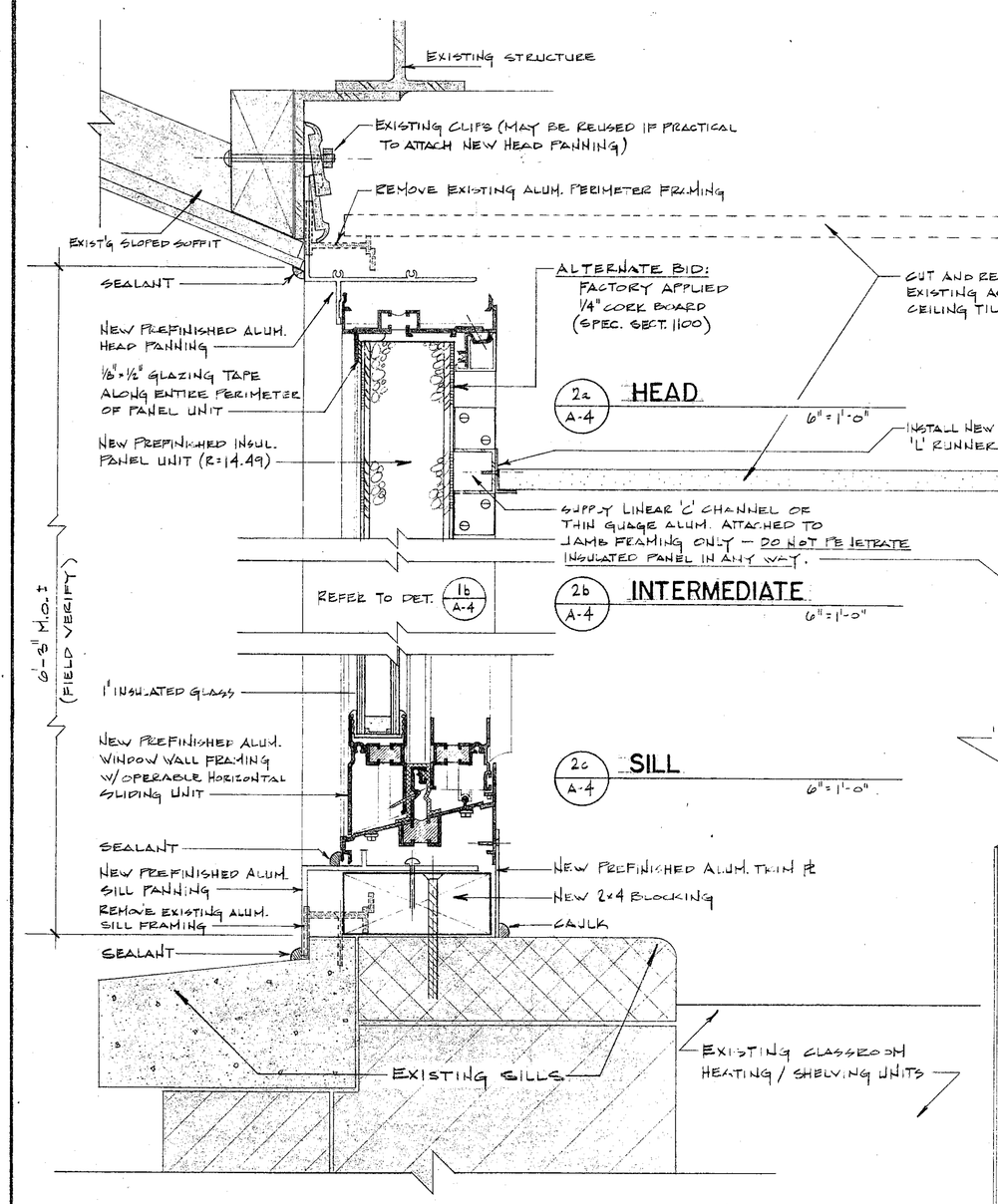

2/A-4 VERTICAL SECTION 6"=1'-0"

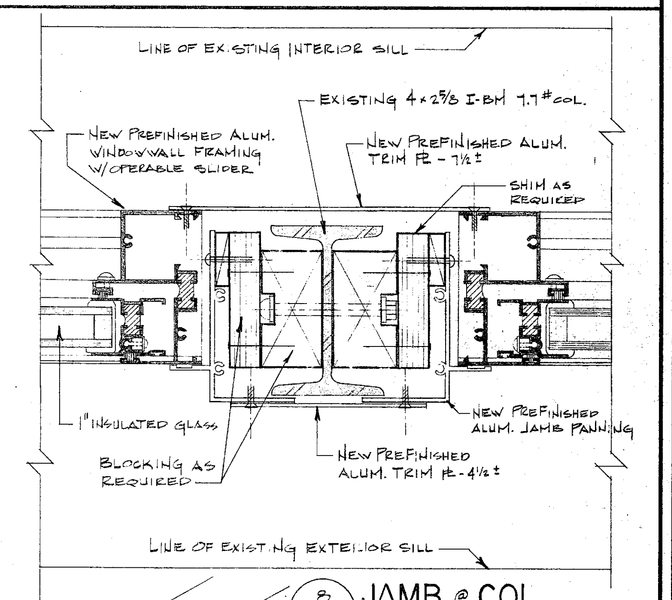

8/A-4 JAMB @ COL. 6"=1'-0"

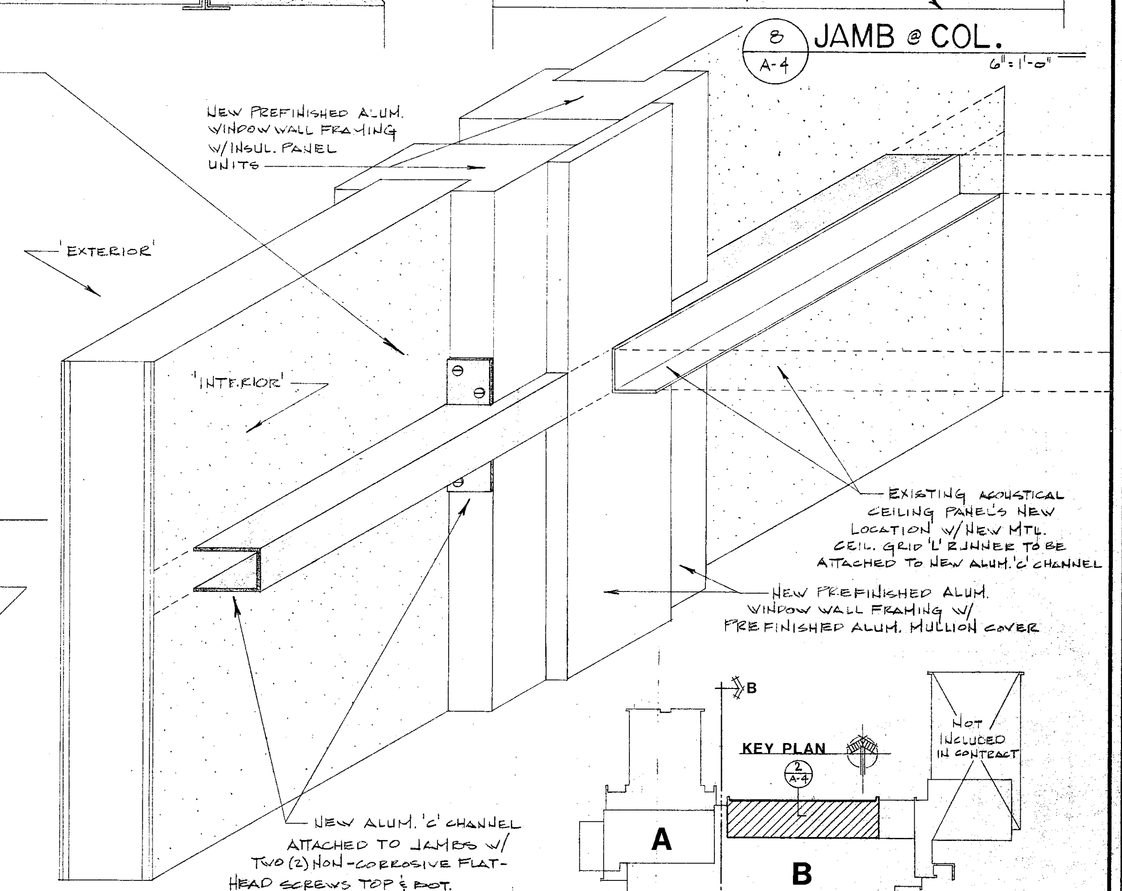

9/A-4 DETAIL 6"=1'-0"

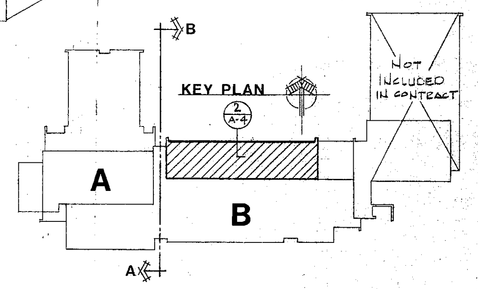

NOTE:
ALL NEW WOOD BLOCKING AT HEADS, JAMBS & SILLS TO BE TREATED LUMBER.

REVISIONS	BY

WINDOWWALL DETAILS
YOST SCHOOL WINDOWWALL REPLACEMENT
DUNELAND SCHOOL CORPORATION chesterton, indiana
gerometta & kinel architects, inc. chesterton, indiana

DATE	2-9-87
SCALE	6"=1'-0"
DRAWN	SPV
JOB	8708A
SHEET	A-4
OF	5 SHEETS

8/6/87