ROOM FINISH SCHEDULE

ROOM NAME & NO.	FLOOR	BASE	WALLS NORTH	WALLS EAST	WALLS SOUTH	WALLS WEST	CEILING	HGT.	REMARKS
OFFICE 1	CARPET OVER CONCRETE SLAB	3" WOOD COLONIAL -	1/2" DRYWALL ON 2X2 FURRING - FABRIC WALLCOVERING		1/2" DRYWALL ON 2X4 STUDS - FABRIC WALLCOVERING		2X4 ACOUSTICAL BOARD	8'-8"	
BOOKKEEPING 2	CARPET OVER CONCRETE SLAB	3" WOOD COLONIAL -	1/2" DRYWALL ON 2X4 STUDS - FABRIC W.C.	1/2" DRYWALL ON 2X2 FURRING - FABRIC WALLCOVERING		1/2" DRYWALL ON 2X4 STUDS FABRIC W.C.	2X4 ACOUSTICAL BOARD •	8'-8"	• CONCRETE SLAB @ 9'-4" SEE SECTION
RECORDS 3	RESILIANT TILE ON CONC. SLAB	4" RUBBER	1/2" DRYWALL ON 2X4 STUDS - FINISH PAINT		1/2" DRYWALL ON 2X2 FURRING - FINISH PAINT		2X4 ACOUSTICAL BOARD	8'-8"	
GENERAL OFF. 4	CARPET OVER • CONCRETE SLAB	3" WOOD COLONIAL -	1/2" DRYWALL ON 2X4 STUDS FABRIC W.C. •	1/2" DRYWALL ON 2X2 FURRING FABRIC WALLCOVERING •			2X4 ACOUSTICAL BOARD •	8'-8"	• SEE REMODEL NOTES
VESTIBULE 5	CERAMIC TILE ON SETTING BED	4" RUBBER	1/2" DRYWALL ON 2X4 STUDS FABRIC WALLCOVERING				1/2" GYPSUM BOARD	8'-0"	
VESTIBULE 6	EXISTING CARPET	EXISTING	EXISTING PLYWOOD PANELING •				2X4 ACOUSTICAL BOARD	12'-2"	• SEE NOTES ON PLAN

DOOR SCHEDULE

DOOR NO.	DOOR SIZE	MATERIAL	DESCRIPTION	TYPE	FRAME	HDW SET	LOUVER	REMARKS
1,3	3'-0" x 6'-8" x 1 3/8"	OAK	HOLLOW CORE	1	OAK	3	8" x 24"	
2	3'-0" x 6'-8" x 1 3/4"	OAK	SOLID CORE •	1	METAL ▼	4	—	• 1 1/2 HOUR 1 3/4" LABEL CONSTRUCTION ▼ SEE DETAIL 2 BELOW
4	3'-0" x 6'-8" x 1 3/4"	METAL	INSULATED	2	WOOD • WITH OAK CASING	1	—	• PEMKO EVER-STRAIGHT ESS DOOR SYSTEM SEE DETAIL 1 BELOW
5	3'-0" x 6'-7 1/4" x	OAK	HOLLOW CORE	1	OAK	2	—	

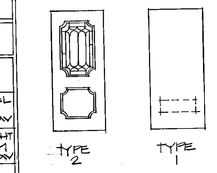

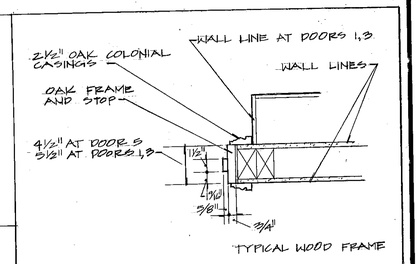

JAMB AT DOOR 1,3,4 (D3/2)
SCALE: 1 1/2" = 1'-0"
(HEAD SIMILAR)

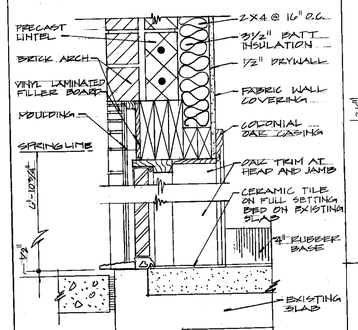

HEAD AND SILL (D1/2)
SCALE: 1 1/2" = 1'-0"

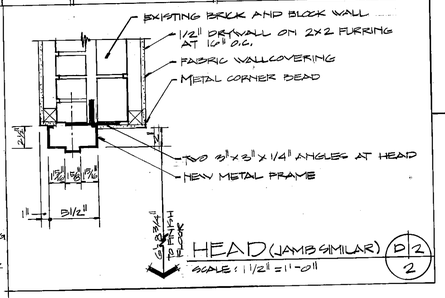

HEAD (JAMB SIMILAR) (D2/2)
SCALE: 1 1/2" = 1'-0"

NOTE:
THIS SLAB IS NOT DESIGNED FOR CONSTRUCTION LOADS. LIVE LOAD CAPACITY = 40#/SQUARE FOOT

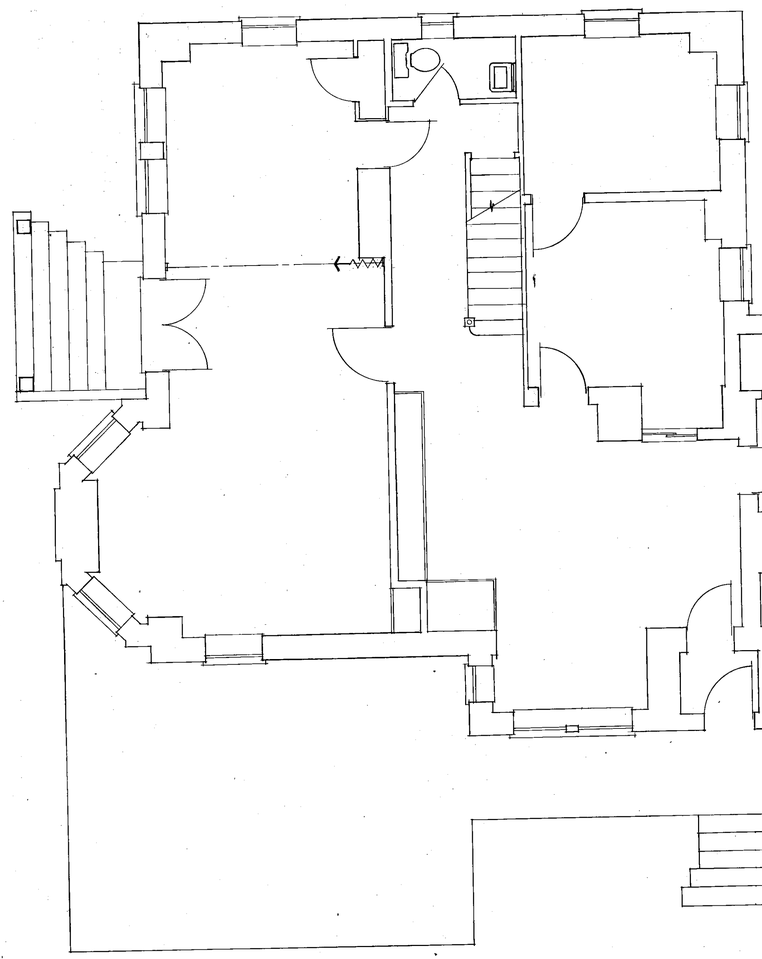

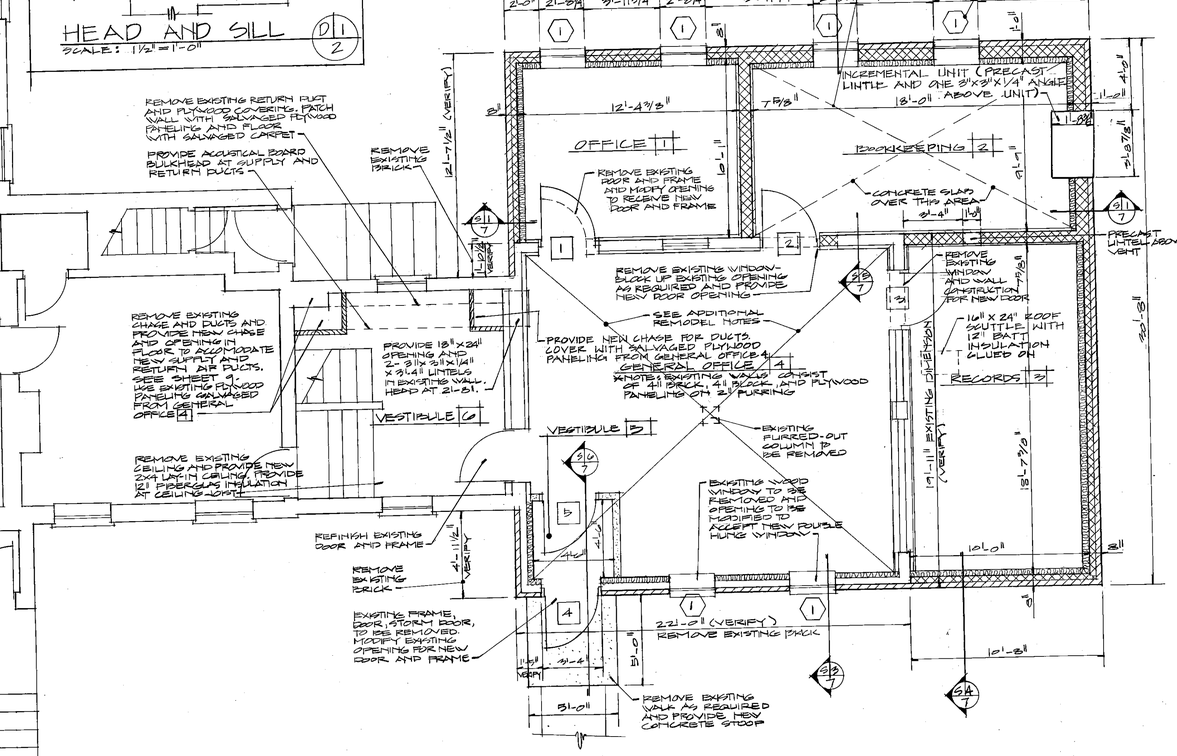

FIRST FLOOR PLAN
SCALE: 1/4" = 1'-0"

ADDITIONAL REMODEL NOTES:

1. REMOVE EXISTING CARPET, PLYWOOD SUB FLOOR, SLEEPERS AND MONOMITE UNDERLAYMENT DOWN TO THE EXISTING CONCRETE SLAB.
2. REMOVE EXISTING PLYWOOD PANELING AND TRIM AND STORE FOR PATCHING WALLS IN VESTIBULE 5 OR AS DIRECTED BY OWNER.
3. REMOVE EXISTING LAY-IN CEILING AND ROOF CONSTRUCTION UNITS ENTIRELY.
4. REMOVE ALL EXISTING ELECTRICAL DEVICES, WIRE MOULD, WIRING AND/OR CONDUITS AND LIGHT FIXTURES. RETURN WIRE MOULD TO OWNER. STORE AND REUSE LIGHT FIXTURES.
5. SEE MECHANICAL PLAN FOR DUCTS AND DIFFUSERS TO BE REMOVED.
6. REMOVE COUNTER AND SHELVING AND STORE ON SITE IN AREA DESIGNATED BY OWNER FOR REINSTALLATION. COST OF REINSTALLATION AND LOCATION FOR REINSTALLATION TO BE AS DIRECTED BY OWNER.

EVERETT · I · BROWN COMPANY
ARCHITECTS ENGINEERS
• INDIANAPOLIS, INDIANA • 46241
• PARK FLETCHER •

© EVERETT I. BROWN COMPANY

EVERETT · I · BROWN COMPANY
5500 WEST BRADBURY AVENUE •
DUNELAND ADMINISTRATION BUILDING

PROJECT	DATE	REVISED
831-050	JULY 20, 1983	

NO. 2

83-A-a