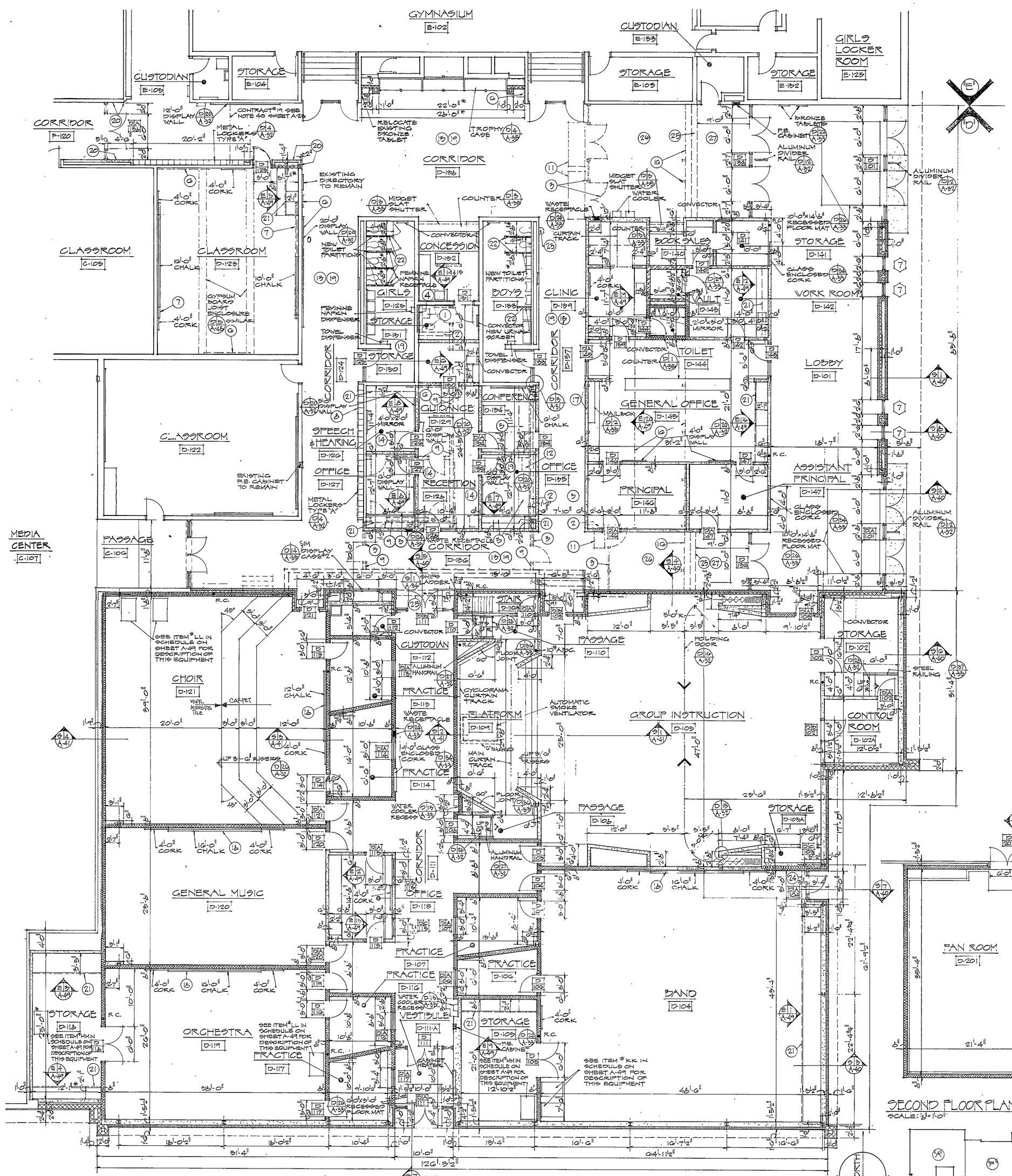

FLOOR PLAN - UNIT "D"

SCALE: 1/8" = 1'-0"

* DENOTES DIMENSION TO BE VERIFIED IN FIELD

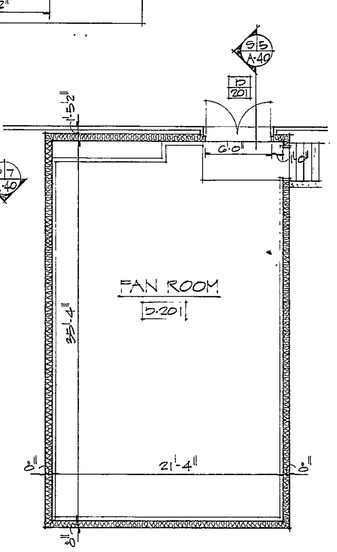

SECOND FLOOR PLAN - UNIT "D"

SCALE: 1/8" = 1'-0"

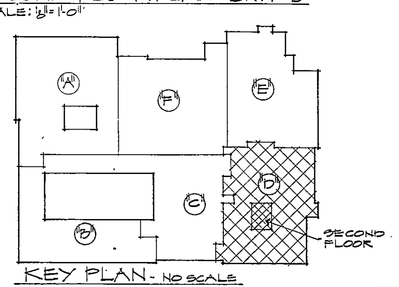

KEY PLAN - NO SCALE

ROOM FINISH SCHEDULE

ROOM	FINISH FLOOR	BASE	HEIGHT	WALL FINISH NORTH	WALL FINISH SOUTH	WALL FINISH EAST	WALL FINISH WEST	CEILING MATERIAL	HEIGHT	WINDOW STOOL	REMARKS	F-FABRIC P-PAINT W-WALL COATING N	S	E	W
D-101 LOBBY	CERAMIC TILE	RUBBER	4"	FACE BRICK	FACE BRICK	CERAMIC TILE	FACE BRICK	ACOUSTICAL BOARD	9'-0"	BRICK		-	-	-	-
D-102 STORAGE	VINYL ASBESTOS TILE	RUBBER	4"	GYPSUM BOARD	GYPSUM BOARD	GYPSUM BOARD	GYPSUM BOARD	ACOUSTICAL BOARD	9'-0"			P	P	P	P
D-102A CONTROL ROOM	VINYL ASBESTOS TILE	RUBBER	4"	GYPSUM BOARD	GYPSUM BOARD	GYPSUM BOARD	GYPSUM BOARD	ACOUSTICAL BOARD	9'-0"			F	F	F	F
D-103 GROUP INSTRUCTION	VINYL ASBESTOS TILE	RUBBER	4"	GYPSUM BOARD	GYPSUM BOARD	GYPSUM BOARD	GYPSUM BOARD	ACOUSTICAL BOARD	VARIES *		* SEE D/A-20	F	F	F	F
D-103A STORAGE	VINYL ASBESTOS TILE	RUBBER	4"	GYPSUM BOARD	GYPSUM BOARD	GYPSUM BOARD	GYPSUM BOARD	ACOUSTICAL BOARD	9'-0"			P	P	P	P
D-104 BAND	CARPET	CARPET	8"	GYPSUM BOARD	GYPSUM BOARD	GYPSUM BOARD	GYPSUM BOARD	ACOUSTICAL BOARD	18'-0"			F	F	F	F
D-105 STORAGE	VINYL ASBESTOS TILE	RUBBER	4"	GYPSUM BOARD	GYPSUM BOARD	GYPSUM BOARD	GYPSUM BOARD	ACOUSTICAL BOARD	9'-0"			P	P	P	P
D-106 PRACTICE	CARPET	CARPET	8"	GYPSUM BOARD	GYPSUM BOARD	GYPSUM BOARD	GYPSUM BOARD	ACOUSTICAL BOARD	9'-0"			F	F	F	F
D-107 PRACTICE	CARPET	CARPET	8"	GYPSUM BOARD	GYPSUM BOARD	GYPSUM BOARD	GYPSUM BOARD	ACOUSTICAL BOARD	9'-0"			F	F	F	F
D-108 PASSAGE	VINYL ASBESTOS TILE	RUBBER	4"	GYPSUM BOARD	GYPSUM BOARD	GYPSUM BOARD	GYPSUM BOARD	ACOUSTICAL BOARD	VARIES			F	F	F	F
D-109 PLATFORM	WOOD	WOOD	3 1/2	GYPSUM BOARD	GYPSUM BOARD	GYPSUM BOARD	GYPSUM BOARD	ACOUSTICAL BOARD	16'-6"			F	F	F	F
D-110 PASSAGE	VINYL ASBESTOS TILE	RUBBER	4"	GYPSUM BOARD	GYPSUM BOARD	GYPSUM BOARD	GYPSUM BOARD	ACOUSTICAL BOARD	VARIES			F	F	F	F
D-110A STAIR	VINYL ASBESTOS TILE	RUBBER	4"	GYPSUM BOARD	GYPSUM BOARD	GYPSUM BOARD	GYPSUM BOARD	EXPOSED CONSTRUCTION	--------			P	P	P	P
D-111 CORRIDOR	CARPET	CARPET**	8"	PLASTER *	PLASTER *	PLASTER *	PLASTER *	ACOUSTICAL BOARD	9'-0"		CERAMIC TILE WAINSCOT TO 9'-0" @ RECESSED CARPET BASE	F *	F *	F *	F *
D-111A VESTIBULE	CERAMIC TILE	CERAMIC TILE	4 1/4"	PLASTER *	PLASTER *	PLASTER *	PLASTER *	ACOUSTICAL BOARD	9'-0"		D/A-20 CERAMIC TILE WAINSCOT	F	F	F	F
D-112 CUSTODIAN	VINYL ASBESTOS TILE	RUBBER	4"	GYPSUM BOARD	GYPSUM BOARD	GYPSUM BOARD	GYPSUM BOARD	ACOUSTICAL BOARD	9'-0"			P	P	P	P
D-113 PRACTICE	CARPET	CARPET	8"	GYPSUM BOARD	GYPSUM BOARD	GYPSUM BOARD	GYPSUM BOARD	ACOUSTICAL BOARD	9'-0"			F	F	F	F
D-114 PRACTICE	CARPET	CARPET	8"	GYPSUM BOARD	GYPSUM BOARD	GYPSUM BOARD	GYPSUM BOARD	ACCOUSTICAL BOARD	9'-0"			F	F	F	F
D-115 OFFICE	CARPET	CARPET	8"	GYPSUM BOARD	GYPSUM BOARD	GYPSUM BOARD	GYPSUM BOARD	ACOUSTICAL BOARD	9'-0"			F	F	F	F
D-116 PRACTICE	CARPET	CARPET	8"	GYPSUM BOARD	GYPSUM BOARD	GYPSUM BOARD	GYPSUM BOARD	ACOUSTICAL BOARD	9'-0"			F	F	F	F
D-117 PRACTICE	CARPET	CARPET	8"	GYPSUM BOARD	GYPSUM BOARD	GYPSUM BOARD	GYPSUM BOARD	ACOUSTICAL BOARD	9'-0"			F	F	F	F
D-118 STORAGE	VINYL ASBESTOS TILE	RUBBER	4"	GYPSUM BOARD	GYPSUM BOARD	GYPSUM BOARD	GYPSUM BOARD	ACOUSTICAL BOARD	9'-0"			P	P	P	P
D-119 ORCHESTRA	CARPET	CARPET	8"	GYPSUM BOARD	GYPSUM BOARD	GYPSUM BOARD	GYPSUM BOARD	ACOUSTICAL BOARD	18'-0"			F	F	F	F
D-120 GENERAL MUSIC	CARPET	CARPET	8"	GYPSUM BOARD	GYPSUM BOARD	GYPSUM BOARD	GYPSUM BOARD	ACOUSTICAL BOARD	9'-4"			F	F	F	F
D-121 CHOIR	CARPET AND VINYL ASBES TILE	RUBBER	4"	GYPSUM BOARD	GYPSUM BOARD	GYPSUM BOARD	GYPSUM BOARD	ACOUSTICAL BOARD	16'-0"			F	F	F	F
D-122 CLASSROOM	CARPET	CARPET	8"	EXISTING	EXISTING	EXISTING	EXISTING	EXISTING ACOUSTICAL BOARD	9'-0"			-	-	-	-
D-123 CLASSROOM	CARPET	CARPET	8"	EXISTING	LIGHTWEIGHT BLOCK AND EXISTING	EXISTING	EXISTING	NEW ACOUSTICAL BOARD	8'-5½"			W	W	W	W
D-124 CORRIDOR	VINYL ASBESTOS TILE	RUBBER	4"	----------	----------	CERAMIC TILE	EXISTING	IMPACT CEILING	8'-0"			-	-	-	-
D-125 GIRLS	EXISTING	EXISTING	-----	EXISTING	EXISTING	EXISTING	EXISTING	ALUMINUM FACED ACOUSTICAL BOARD	8'-0"			-	-	-	-
D-126 SPEECH AND HEARING	CARPET	CARPET	8"	GYPSUM BOARD	GYPSUM BOARD	GYPSUM BOARD	GYPSUM BOARD	ACOUSTICAL BOARD	8'-0"			F	F	F	F
D-127 OFFICE	CARPET	CARPET	8"	GYPSUM BOARD	GYPSUM BOARD	GYPSUM BOARD	GYPSUM BOARD	ACOUSTICAL BOARD	8'-0"			F	F	F	F
D-128 RECEPTION	CARPET	CARPET	8"	GYPSUM BOARD	----------	GYPSUM BOARD	GYPSUM BOARD	ACCOUSTICAL BOARD	8'-0"			F	-	F	F
D-129 GUIDANCE	CARPET	CARPET	8"	----------	GYPSUM BOARD	GYPSUM BOARD	GYPSUM BOARD	ACOUSTICAL BOARD	8'-0"			-	F	F	F
D-130 STORAGE	VINYL ASBESTOS TILE	RUBBER	4"	GYPSUM BOARD	GYPSUM BOARD	GYPSUM BOARD	GYPSUM BOARD	ACOUSTICAL BOARD	8'-0"			P	P	P	P
D-131 STORAGE	VINYL ASBESTOS TILE	RUBBER	4"	GYPSUM BOARD	GYPSUM BOARD	GYPSUM BOARD	GYPSUM BOARD	ACOUSTICAL BOARD	8'-0"			P	P	P	P
D-132 CONCESSION	VINYL ASBESTOS TILE	RUBBER	4"	GYPSUM BOARD	GYPSUM BOARD	GYPSUM BOARD	GYPSUM BOARD	ACOUSTICAL BOARD	8'-0"			W	W	W	W
D-133 BOYS	EXISTING	EXISTING	-----	EXISTING	EXISTING	EXISTING	EXISTING	ALUMINUM FACED ACOUSTICAL BOARD	8'-0"			-	-	-	-
D-134 CONFERENCE	CARPET	CARPET	8"	GYPSUM BOARD	GYPSUM BOARD	GYPSUM BOARD	GYPSUM BOARD	ACOUSTICAL BOARD	8'-0"			F	F	F	F
D-135 OFFICE	CARPET	CARPET	8"	GYPSUM BOARD	GYPSUM BOARD	GYPSUM BOARD	GYPSUM BOARD	ACOUSTICAL BOARD	8'-0"			F	F	F	F
D-136 CORRIDOR	VINYL ASBESTOS TILE	RUBBER	4"	FACE BRICK	EXISTING FACE BRICK AND CERAMIC TILE	FACE BRICK	FACE BRICK	ACOUSTICAL BOARD & IMPACT CEILING	8'-0" & 9'-0"			-	-	-	-
D-137 CORRIDOR	VINYL ASBESTOS TILE	RUBBER	4"	----------	----------	CERAMIC TILE	CERAMIC TILE	IMPACT CEILING	8'-0"			-	-	-	-
D-138 CORRIDOR	VINYL ASBESTOS TILE	RUBBER	4"	EXISTING FACE BRICK AND CERAMIC TILE	EXISTING FACE BRICK	----------	----------	ACOUSTICAL BOARD & IMPACT CEILING	8'-0" & 9'-0"		CERAMIC TILE WAINSCOT TO CEILING	-	-	-	-
D-139 CLINIC	VINYL ASBESTOS TILE	RUBBER	4"	GYPSUM BOARD	GYPSUM BOARD	GYPSUM BOARD	GYPSUM BOARD	ACOUSTICAL BOARD	9'-0"			F	F	F	F
D-140 BOOK SALES	VINYL ASBESTOS TILE	RUBBER	4"	GYPSUM BOARD	GYPSUM BOARD	GYPSUM BOARD	GYPSUM BOARD	ACOUSTICAL BOARD	8'-0"			F	F	F	F
D-141 STORAGE	VINYL ASBESTOS TILE	RUBBER	4"	GYPSUM BOARD	GYPSUM BOARD	GYPSUM BOARD	GYPSUM BOARD	ACOUSTICAL BOARD	9'-0"			P	P	P	P
D-142 WORK ROOM	VINYL ASBESTOS TILE	RUBBER	4"	GYPSUM BOARD	GYPSUM BOARD	GYPSUM BOARD	GYPSUM BOARD	ACOUSTICAL BOARD	9'-0"			F	F	F	F
D-143 VAULT	VINYL ASBESTOS TILE	RUBBER	4"	CONCRETE BLOCK	CONCRETE BLOCK	CONCRETE BLOCK	CONCRETE BLOCK	EXPOSED CONCRETE *	8'-8"		* PAINT	P	P	P	P
D-144 TOILET	CERAMIC TILE	CERAMIC TILE	4 1/4	CERAMIC TILE	CERAMIC TILE	CERAMIC TILE	CERAMIC TILE	ALUMINUM FACED ACOUSTICAL BOARD	8'-0"			-	-	-	-
D-145 GENERAL OFFICE	CARPET	CARPET	8"	GYPSUM BOARD	GYPSUM BOARD	GYPSUM BOARD	GYPSUM BOARD	ACOUSTICAL BOARD	9'-0"			F	F	F	F
D-146 PRINCIPAL	CARPET	CARPET	8"	GYPSUM BOARD	GYPSUM BOARD	GYPSUM BOARD	GYPSUM BOARD	ACOUSTICAL BOARD	9'-0"			F	F	F	F
D-147 ASSISTANT PRINCIPAL	CARPET	CARPET	8"	GYPSUM BOARD	GYPSUM BOARD	GYPSUM BOARD	GYPSUM BOARD	ACOUSTICAL BOARD	9'-0"			F	F	F	F
D-201 FAN ROOM	EXPOSED CONCRETE	-	-	GYPSUM BOARD	GYPSUM BOARD	GYPSUM BOARD	GYPSUM BOARD	EXPOSED CONSTRUCTION				P	P	P	P

PLAN NOTES

1. CONTRACT #1,4
   - MECHANICAL CONTRACTOR TO REMOVE THE EXISTING PLUMBING FIXTURES.
   - GENERAL CONTRACTOR TO PATCH AND REPAIR THE EXISTING CONCRETE SLAB AS REQUIRED TO RECEIVE NEW FLOOR FINISH (SEE ROOM FINISH SCHEDULE).
2. CONTRACT #1,16
   - MASONRY CONTRACTOR TO REMOVE EXISTING BLOCK WALL FROM 8" BELOW FINISH FLOOR LINE TO ROOF STRUCTURE ABOVE.
   - GENERAL CONTRACTOR TO PATCH EXISTING CONCRETE SLAB AS REQUIRED.
   - GENERAL CONTRACTOR TO PATCH AND REPAIR ALL ADJACENT SURFACES AS REQUIRED TO RECEIVE NEW FINISHES (SEE ROOM FINISH SCHEDULE).
3. CONTRACT #1,16
   - GENERAL CONTRACTOR TO REMOVE ALL EXISTING ALUMINUM WINDOW CONSTRUCTION OR HOLLOW METAL DOOR FRAME CONSTRUCTION AS SHOWN OR STATED ON THE DRAWINGS.
   - MASONRY CONTRACTOR TO REMOVE ALL EXISTING MASONRY SHOWN OR STATED ON THE DRAWINGS.
   - MASONRY CONTRACTOR TO PATCH AND REPAIR THE EXISTING MASONRY SURFACES AS REQUIRED TO RECEIVE A NEW DOOR AND DOOR FRAME (SEE DOOR SCHEDULE).
   - GENERAL CONTRACTOR TO PROVIDE AND INSTALL A NEW DOOR AND FRAME AS STATED IN THE DOOR SCHEDULE.
   - GENERAL CONTRACTOR TO PATCH AND REPAIR EXISTING CONCRETE SLAB AS REQUIRED TO RECEIVE NEW FLOOR FINISH (SEE ROOM FINISH SCHEDULE).
4. CONTRACT #19,29,32
   - PLASTERING AND DRYWALL CONTRACTOR TO PROVIDE 2 LAYERS OF 1/2" GYPSUM BOARD ON METAL STUDS IN EXISTING RECESS OR OPENING.
   - FABRIC AND PAINTING CONTRACTOR SHALL PROVIDE A FABRIC FINISH UNLESS OTHERWISE NOTED IN THE ROOM FINISH SCHEDULE.
   - RESILIENT FLOOR CONTRACTOR SHALL PROVIDE A 4" RUBBER BASE.
5. CONTRACT #1
   - REMOVE EXISTING CABINETS AND TURN OVER TO THE OWNER.
6. CONTRACT #1
   - REMOVE EXISTING CORKBOARD AND TURN OVER TO OWNER (SEE SPECIFICATIONS). PATCH EXISTING SURFACES AS REQUIRED TO MATCH EXISTING OR TO RECEIVE NEW FINISHES (SEE ROOM FINISH SCHEDULE).
7. CONTRACT #1
   - REMOVE EXISTING CHALKBOARD AND TURN OVER TO OWNER (SEE SPECIFICATIONS). PATCH EXISTING SURFACES AS REQUIRED TO MATCH EXISTING OR TO RECEIVE NEW FINISHES (SEE ROOM FINISH SCHEDULE).
8. CONTRACT #1
   - REMOVE EXISTING METAL LOCKERS AND ALL METAL TRIM. ALSO, REMOVE THE EXISTING LOCKER BASE IN IT'S ENTIRETY AND PREPARE EXISTING FLOOR AS REQUIRED TO RECEIVE NEW FINISHES. TURN LOCKERS OVER TO OWNER.
9. CONTRACT #1
   - REMOVE EXISTING STUD WALL AS SHOWN ON THE DRAWINGS. PATCH AND REPAIR EXISTING CONCRETE SLAB AS REQUIRED TO RECEIVE NEW FLOOR FINISH (SEE ROOM FINISH SCHEDULE). PATCH AND REPAIR ALL ADJACENT SURFACES AS REQUIRED TO RECEIVE NEW FINISHES.
10. CONTRACT #1
    - REMOVE EXISTING MIRRORS AND TURN OVER TO OWNER.
11. CONTRACT #1
    - REMOVE EXISTING RECESSED FLOOR MAT. CUT OUT 4"± OF EXISTING CONCRETE SLAB AND INSTALL A NEW 4"± OF CONCRETE PATCH AS REQUIRED TO MATCH EXISTING SURROUNDING SLAB ELEVATION.
12. CONTRACT #1,12
    - ELECTRICAL CONTRACTOR TO REMOVE THE EXISTING SOUND CONSOLE AND STORE IT UNTIL SUCH TIME THAT IT CAN BE REINSTALLED IN IT'S NEW LOCATION AS SHOWN ON THE DRAWINGS.
    - GENERAL CONTRACTOR TO PATCH AND REPAIR THE EXISTING CONCRETE SLAB AS REQUIRED TO RECEIVE NEW FINISHES.
13. CONTRACT #1
    - REMOVE EXISTING FLOOR TILE AND RUBBER BASE. PATCH AND REPAIR EXISTING CONCRETE SLAB AS REQUIRED TO RECEIVE NEW FINISHES (SEE ROOM FINISH SCHEDULE).
14. CONTRACT #1
    - REMOVE EXISTING CARPET. PATCH AND REPAIR EXISTING CONCRETE SLAB AS REQUIRED TO RECEIVE NEW FINISHES (SEE ROOM FINISH SCHEDULE).
15. CONTRACT #1
    - REMOVE EXISTING CONCRETE SLAB TO EXISTING EXTERIOR WALL LINE, AND EXISTING FILL TO 8" BELOW EXISTING FLOOR LINE.
16. CONTRACT #1
    - REMOVE EXISTING CANOPY CONSTRUCTION (SEE STRUCTURAL DRAWINGS).
17. CONTRACT #1,4
    - MECHANICAL EQUIPMENT CONTRACTOR TO REMOVE THE EXISTING MECHANICAL EQUIPMENT.
    - GENERAL CONTRACTOR TO REMOVE EXISTING MASONRY WALL AS INDICATED ON THE FLOOR PLAN. PATCH AND REPAIR THE EXISTING CONCRETE SLAB AS REQUIRED TO RECEIVE NEW FINISHES.
18. CONTRACT #33
    - CHALKBOARDS TO HAVE STAFF LINES AT LEFT HALF.
19. CONTRACT #1,20
    - GENERAL CONTRACTOR TO REMOVE EXISTING CEILING SYSTEM.
    - ACOUSTICAL CONTRACTOR TO INSTALL NEW CEILING SYSTEM AS NOTED IN ROOM FINISH SCHEDULE.
20. CONTRACT #26
    - PROVIDE 5"-1" HIGH 1" X 2" X 1/4" CERAMIC TILE WAINSCOT ON A 1" SETTING BED.
21. CONTRACT #19
    - PROVIDE GYPSUM BOARD BULKHEAD AT 6'-11-1/2" ABOVE FINISHED FLOOR.
22. CONTRACT #1
    - GENERAL CONTRACTOR TO REMOVE EXISTING TOILET PARTITIONS. PATCH AND REPAIR EXISTING SURFACES AS REQUIRED FOR INSTALLATION OF NEW TOILET PARTITIONS.
23. CONTRACT #1,4
    - MECHANICAL CONTRACTOR TO REMOVE EXISTING WATER COOLER. CAP OR REMOVE ALL EXISTING WATER LINES AS REQUIRED.
    - GENERAL CONTRACTOR TO PATCH AND REPAIR EXISTING SURFACES AS REQUIRED TO RECEIVE NEW FINISHES.
24. CONTRACT #19
    - PROVIDE GYPSUM BOARD BULKHEAD AT 9'-0" ABOVE FINISHED FLOOR. D/A-20
25. CONTRACT #19
    - PROVIDE GYPSUM BOARD BULKHEAD AT 7'-10" ABOVE FINISHED FLOOR. D/A-20
26. CONTRACT #20
    - CEILING HEIGHT TO BE AT 8'-0" ABOVE FINISHED FLOOR IN THIS AREA.
27. CONTRACT #20
    - CEILING HEIGHT TO BE AT 9'-0" ABOVE FINISHED FLOOR IN THIS AREA.

EVERETT I. BROWN COMPANY

ARCHITECTS ENGINEERS

• INDIANAPOLIS, INDIANA • 46241

• PARK FLETCHER •

ADDITION TO AND RENOVATION OF LIBERTY MIDDLE SCHOOL

5500 WEST BRADBURY AVENUE •

© EVERETT I. BROWN COMPANY

LEAND B. LUDLOW REGISTERED NO. 2345 STATE OF INDIANA ARCHITECT

PROJECT 12579.00

DATE MAY 3, 1982

REVISED

NO. A-20

OF 49

92-A-04

AS BUILT OCT. 23 1984