TOILET PLAN NOTES

1. CONTRACT #6
   - REMOVE EXISTING FIN TUBE RADIATION UNIT. CAP AND PLUG SUPPLY LINES AS REQUIRED.
2. CONTRACT #1
   - REMOVE EXISTING METAL TOILET PARTITIONS, DOORS AND HARDWARE.
3. CONTRACT #4
   - REMOVE EXISTING PLUMBING FIXTURES AND CAP SUPPLY, WASTE, AND VENT PIPING AS REQUIRED. TURN OVER TO THE OWNER.
4. CONTRACT #1
   - REMOVE EXISTING MIRROR.
5. CONTRACT #1
   - REMOVE EXISTING CHALKBOARD AND CORKBOARD.
6. CONTRACT #1,19
   - GENERAL CONTRACTOR TO REMOVE EXISTING DOOR AND FRAME CONSTRUCTION.
   - DRYWALL AND PLASTERING CONTRACTOR TO FILL OPENING WITH METAL STUD AND GYPSUM BOARD CONSTRUCTION. PREPARE SURFACES TO RECEIVE NEW FINISHES.
7. CONTRACT #1,16
   - GENERAL CONTRACTOR TO REMOVE EXISTING MASONRY WALL CONSTRUCTION.
   - MASONRY CONTRACTOR TO PROVIDE A PRECAST CONCRETE LINTEL AND NEW LIGHTWEIGHT BLOCK TO ACCOMODATE NEW DOOR CONSTRUCTION.
   - GENERAL CONTRACTOR TO PROVIDE NEW WOOD DOOR AND METAL DOOR FRAME. PREPARE SURFACES TO RECEIVE NEW FINISHES.
8. SEE PLAN NOTE #6
9. CONTRACT #1
   - REMOVE EXISTING MASONRY WALL CONSTRUCTION FROM FINISH FLOOR TO ROOF STRUCTURE ABOVE TO PROVIDE FOR NEW SOUNDPROOF WALL CONSTRUCTION.
10. CONTRACT #1
    - REMOVE EXISTING DOOR AND FRAME CONSTRUCTION TO PROVIDE FOR NEW CONSTRUCTION.
11. CONTRACT #1,4
    - GENERAL CONTRACTOR TO REMOVE EXISTING SHELVING.
    - MECHANICAL CONTRACTOR TO REMOVE AND CAP SERVICE SINK AS REQUIRED.
12. CONTRACT #1
    - GENERAL CONTRACTOR TO REMOVE EXISTING MASONRY TO PROVIDE FOR NEW ACCESS PANEL.
    - MASONRY CONTRACTOR TO PROVIDE A PRECAST CONCRETE LINTEL, FOR NEW ACCESS PANEL.

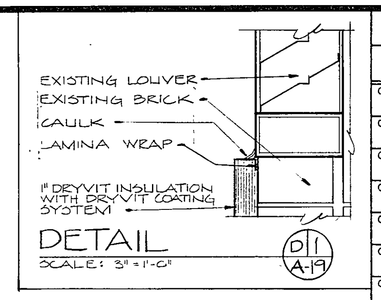

ROOM FINISH SCHEDULE

▲ SEE D/12 A/32 ⓪ SEE D1/12 A/19

ROOM	FINISH FLOOR	BASE	HEIGHT	WALL FINISH NORTH	WALL FINISH SOUTH	WALL FINISH EAST	WALL FINISH WEST	CEILING MATERIAL	HEIGHT	WINDOW STOOL	REMARKS	COATING N (F-FABRIC, P-PAINT, W-WALL)	COATING S	COATING E	COATING W
C-101 CLASSROOM	CARPET	CARPET	8"	GYPSUM BOARD	GYPSUM BOARD	GYPSUM BOARD	GYPSUM BOARD	ACOUSTICAL BOARD	9'-0"	METAL		F	F	F	F
C-102 PASSAGE	CARPET	CARPET	6"	----------	----------	EXISTING PLASTER	EXISTING PLASTER	EXISTING ACOUSTICAL BOARD	VARIES	------	BASE TO MATCH EXISTING	-	-	-	-
C-103 CLASSROOM	CARPET	CARPET	8"	EXISTING BLOCK	EXISTING AND LIGHTWEIGHT BLOCK	EXISTING BLOCK	EXISTING WINDOW CONSTRUCTION	ACOUSTICAL BOARD & GYPSUM BULKHEAD	VARIES	------	SEE PLAN NOTE 21	W	W	W	W
C-104 CLASSROOM	CARPET	CARPET	8"	EXISTING BLOCK	EXISTING BLOCK AND LIGHTWEIGHT BLOCK	EXISTING WINDOW CONSTRUCTION	EXISTING BLOCK	ACOUSTICAL BOARD & GYPSUM BULKHEAD	VARIES	------	SEE PLAN NOTE 21	W	W	W	W
C-105 CLASSROOM	CARPET	CARPET	8"	EXISTING BLOCK	EXISTING BLOCK AND LIGHTWEIGHT BLOCK	EXISTING BLOCK	EXISTING BLOCK	ACOUSTICAL BOARD & GYPSUM BULKHEAD	VARIES	------	SEE PLAN NOTE 21	W	W	W	W
C-106 PASSAGE	CARPET	CARPET	6"	EXISTING PLASTER	EXISTING PLASTER	---------- AND GYPSUM BOARD	----------	EXISTING ACOUSTICAL BOARD	VARIES	------	BASE TO MATCH EXISTING	-	-	-	-
C-108 MEDIA CENTER	CARPET	CARPET	6"	EXISTING PLASTER	EXISTING PLASTER	EXISTING PLASTER AND GYPSUM BOARD FURR-WALL CONFIGURA	EXISTING PLASTER	EXISTING ACOUSTICAL BOARD	9'-0" 10'-0"	------	BASE TO MATCH EXISTING	-	-	F	-
C-108 TEACHING AREA	CARPET	CARPET	6"	EXISTING PLASTER	----------	----------	EXISTING PLASTER	EXISTING ACOUSTICAL BOARD	9'-0"	EXIST. METAL	BASE TO MATCH EXISTING	-	-	-	-
C-109 REFERENCE	CARPET	CARPET	6"	EXISTING PLASTER	----------	EXISTING PLASTER	----------	EXISTING ACOUSTICAL BOARD	9'-0"	EXIST. METAL	BASE TO MATCH EXISTING	-	-	F	-
C-110 LIBRARY	CARPET	CARPET	8"	EXISTING PLASTER	EXISTING FOLDING DOOR	EXISTING PLASTER	EXISTING PLASTER	EXISTING ACOUSTICAL BOARD	9'-0"	EXIST. METAL	BASE TO MATCH EXISTING	-	-	F	-
C-111 OFFICE	CARPET	CARPET	6"	EXISTING FOLDING DOOR	EXISTING PLASTER	EXISTING PLASTER	EXISTING PLASTER	EXISTING ACOUSTICAL BOARD	9'-0"	------	BASE TO MATCH EXISTING	-	-	F	-
C-112 VESTIBULE	THIN SET CERAMIC TILE	CERAMIC TILE	4 1/4"	DOOR FRAME CONSTRUCTION	DOOR FRAME CONSTRUCTION	PLASTER *	PLASTER *	NEW ACOUSTICAL BOARD	9'-0"	------	CERAMIC TILE WAINSCOT TO 5'-0"	-	F	F *	F *
C-113 BOYS	CERAMIC TILE	CERAMIC TILE	4 1/4"	CERAMIC TILE	CERAMIC TILE	CERAMIC TILE	CERAMIC TILE	ALUMINUM FACED ACOUSTICAL BOARD	9'-4"	------		-	-	-	-
C-114 GIRLS	CERAMIC TILE	CERAMIC TILE	4 1/4"	CERAMIC TILE	CERAMIC TILE	CERAMIC TILE	CERAMIC TILE	ALUMINUM FACED ACOUSTICAL BOARD	9'-4"	------		-	-	-	-
C-115 CUSTODIAN	EXISTING ASPHALT TILE	RUBBER	4"	EXISTING PLASTER	EXISTING PLASTER	EXISTING PLASTER	EXISTING PLASTER	EXISTING CONCRETE DECK	10'-7"	------		P	P	P	P
C-116 PASSAGE	EX-STING ASPHALT TILE	NEW RUBBER	4"	EXISTING PLASTER	----------	GYPSUM BOARD	EXISTING PLASTER	EXISTING ACOUSTICAL BOARD	9'-0"	------		-	-	F	-
C-117 DARKROOM	EXISTING ASPHALT TILE	--------	-----	EXISTING PLASTER	EXISTING PLYWOOD	EXISTING PLASTER	EXISTING PLYWOOD	EXISTING ACOUSTICAL BOARD	9'-0"	------		-	-	-	-
C-118 VESTIBULE	EXISTING ASPHALT TILE	RUBBER	4"	EXISTING PLYWOOD	EXISTING PLYWOOD	EXISTING PLYWOOD	EXISTING PLYWOOD	EXISTING PLYWOOD	8'-0"	------		P	P	P	P
C-119 TOILET	CERAMIC TILE THIN SET	CERAMIC TILE	4 1/4"	CERAMIC TILE	CERAMIC TILE	CERAMIC TILE	CERAMIC TILE	ALUMINUM FACED ACOUSTICAL BOARD	9'-4"	------		-	-	-	-
C-120 MATERIAL PRODUCTION	EXISTING ASPHALT TILE	EXISTING AND NEW RUBBER	4"	EXISTING PLASTER AND GYPSUM BOARD	EXISTING PLASTER	EXISTING PLASTER	EXISTING PLASTER	EXISTING ACOUSTICAL BOARD	9'-0"	------		F	-	-	-
C-121 EQUIPMENT STORAGE AND SERVICE	CARPET	CARPET	6"	EXISTING PLASTER	EXISTING PLASTER AND PLASTER	EXISTING PLASTER	EXISTING PLASTER AND PLASTER	EXISTING ACOUSTICAL BOARD	9'-0"	------	BASE TO MATCH EXISTING	F	F	F	F
C-122 CUSTODIAN	EXISTING CONCRETE	EXISTING RUBBER	4"	EXISTING PLASTER	EXISTING PLASTER	EXISTING PLASTER	EXISTING PLASTER	EXISTING PLASTER	9'-0"	------		-	-	-	-
C-123 MATERIAL PROCESSING	CARPET	CARPET	6"	EXISTING PLASTER AND PLASTER	GYPSUM BOARD	EXISTING PLASTER	----------	EXISTING ACOUSTICAL BOARD PAINT	9'-0"	------	BASE TO MATCH EXISTING	F	F	F	-
C-124 MATERIAL REVIEW	CARPET	CARPET	6"	GYPSUM BOARD	EXISTING PLASTER	EXISTING PLASTER	GYPSUM BOARD	EXISTING ACOUSTICAL BOARD	9'-0"	------	BASE TO MATCH EXISTING	F	F	F	F
C-125 MECHANICAL	EXISTING CONCRETE	--------	-----	EXISTING BLOCK WITH INSULAION	EXISTING BLOCK WITH INSULATION	EXISTING BLOCK WITH INSULATION	EXISTING BLOCK WITH INSULATION	EXISTING EXPOSED CONSTRUCTION	--------	------	NO WORK	-	-	-	-
C-126 CRRIDOR	CARPET	CARPET ▲	8"	PLASTER *	PLASTER *	PLASTER *	PLASTER *	ACOUSTICAL BOARD	9'-0"	------	CERAMIC TILE WAINSCOT TO 5'-0"	F *	F *	—	F *

PLAN NOTES - UNIT "C"

1. CONTRACT #1
   - REMOVE EXISTING CHALKBOARD AND/OR CORKBOARD AND TURN OVER TO OWNER. PREPARE SURFACE TO RECEIVE NEW FINISHES.
2. CONTRACT #1
   - EXISTING CHALKBOARD AND/OR CORKBOARD TO REMAIN.
3. CONTRACT #1
   - EXISTING CORKSTRIP TO REMAIN.
4. CONTRACT #30,31
   - CARPET CHANGES COLOR HERE - SEE COLOR CHART.
5. CONTRACT #1,19,29,32
   - GENERAL CONTRACTOR TO REMOVE EXISTING PLYWOOD PANELING ON WALLS SHOWN AND REMOVE EXISTING WOOD DOOR AND FRAME CONSTRUCTION. INSTALL NEW WOOD DOOR AND FRAME CONSTRUCTION.
   - DRYWALL AND PLASTERING CONTRACTOR TO INSTALL 2 LAYERS OF 1/2" GYPSUM BOARD ON WALL CONSTRUCTION.
   - RESILIENT TILE CONTRACTOR TO INSTALL 4" RUBBER BASE.
   - PAINTING CONTRACTOR TO INSTALL NEW FABRIC WALL COVERING.
6. CONTRACT #1,19,26
   - GENERAL CONTRACTOR TO REMOVE EXISTING MASONRY WALL CONSTRUCTION FROM FINISH FLOOR TO ROOF STRUCTURE ABOVE WHERE SHOWN ON TOILET DEMOLITION AND LAYOUT FLOOR PLAN.
   - DRYWALL AND PLASTERING CONTRACTOR TO PROVIDE NEW METAL STUD AND GYPSUM BOARD CONSTRUCTION FOR NEW WATER COOLER RECESS.
   - CERAMIC TILE CONTRACTOR TO PROVIDE CERAMIC TILE. (SEE DETAIL) D/9 A/32
7. CONTRACT #1
   - REMOVE EXISTING STEEL WINDOW SASH TAKING CARE TO LEAVE EXISTING STEEL SUPPORTS ALONE. VERIFY LOCATION OF SUPPORT WITH STRUCTURAL CONTRACTOR. (SEE SECTION) D/7 A/32
8. CONTRACT #1,19,32
   - GENERAL CONTRACTOR TO REMOVE EXISTING METAL DOOR, FRAME AND SIDELIGHT CONSTRUCTION.
   - DRYWALL AND PLASTERING CONTRACTOR TO FILL OPENING WITH METAL STUD AND PLASTER CONSTRUCTION TO MATCH EXISTING.
   - PAINTING CONTRACTOR TO INSTALL NEW FABRIC WALL COVERING.
9. CONTRACT #1,19,32
   - GENERAL CONTRACTOR TO PROVIDE OPENING IN EXISTING METAL STUD, LATH, AND PLASTER CONSTRUCTION FOR NEW WOOD DOOR AND METAL DOOR FRAME CONSTRUCTION. GENERAL CONTRACTOR TO INSTALL BANE.
   - DRYWALL AND PLASTERING CONTRACTOR TO FINISH EDGES TO MATCH EXISTING SURFACES.
   - PAINTING CONTRACTOR TO INSTALL NEW FABRIC WALL COVERING.
10. CONTRACT #1,20
    - GENERAL CONTRACTOR TO REMOVE EXISTING ALUMINUM WINDOW SASH, MARBLE SILL, STONE SILL, AND FLASHING.
    - ACOUSTICAL CONTRACTOR TO MODIFY EXISTING ACOUSTICAL BOARD CEILING TO ACCOMODATE FOR NEW CONSTRUCTION. (SEE SECTION) D/7 A/32
11. CONTRACT #1
    - REMOVE ALL EXISTING EQUIPMENT AND PREPARE SURFACES TO RECEIVE NEW FINISHES.
12. CONTRACT #1
    - REMOVE EXISTING WINDOW CONSTRUCTION ABOVE LOCKERS, REMOVE EXISTING METAL LOCKERS. (SEE SECTION) D/3 A/32 D/4 A/32
13. CONTRACT #1
    - REMOVE EXISTING WINDOW CONSTRUCTION.
    - REMOVE EXISTING BLOCK WALL TO FINISH FLOOR LINE (SEE SECTION) D/2 A/32
14. DELETED
15. CONTRACT #1
    - REMOVE EXISTING CHALKBOARD AND/OR CORKBOARD. PREPARE SURFACES TO RECEIVE NEW FINISHES.
16. CONTRACT #1,19,20,32
    - GENERAL CONTRACTOR TO REMOVE EXISTING STORAGE CLOSET, WINGWALL, BULKHEAD CONSTRUCTION, BUILT-IN CABINET WORK AND ACOUSTICAL CEILING BOARD.
    - DRYWALL AND PLASTERING CONTRACTOR TO INSTALL ONE LAYER OF 1/2" GYPSUM BOARD OVER EXISTING PLASTER.
    - ACOUSTICAL CONTRACTOR TO INSTALL NEW ACOUSTICAL CEILING BOARD.
    - PAINTING CONTRACTOR TO INSTALL NEW FABRIC WALL COVERING.
17. CONTRACT #1
    - REMOVE EXISTING STEEL WINDOW SASH TAKING CARE TO LEAVE EXISTING STEEL SUPPORTS ALONE. VERIFY LOCATION OF SUPPORT WITH STRUCTURAL CONTRACTOR. (SEE SECTION) D/7 A/32 SIMILAR
18. CONTRACT #4
    - REMOVE EXISTING UNIT VENTILATOR AND FIN TUBE UNITS. CAP AND PLUG SUPPLY LINES AS REQUIRED.
19. CONTRACT #1
    - REMOVE EXISTING BOOKSHELVES AND TURN OVER TO OWNER. PREPARE SURFACES TO RECEIVE NEW FINISHES AS NECESSARY.
20. CONTRACT #1,16
    - GENERAL CONTRACTOR TO REMOVE EXISTING DOOR, FRAME AND WINDOW CONSTRUCTION AND INSTALL NEW LINTEL ANGLES AS SHOWN.
    - MASONRY CONTRACTOR TO PROVIDE LIGHTWEIGHT BLOCK AND ANCHORS (SEE SECTION) D/1 A/32
21. CONTRACT #19,20
    - DRYWALL AND PLASTERING CONTRACTOR TO PROVIDE METAL STUD AND GYPSUM BOARD BULKHEADS.
    - ACOUSTICAL CONTRACTOR TO INSTALL NEW ACOUSTICAL BOARD CEILING. (SEE DETAIL) D/2 A/32
22. CONTRACT #1
    - REMOVE EXISTING TILE AND PROVIDE A SUITABLE SURFACE FOR INSTALLATION OF NEW FINISHES.
23. CONTRACT #1,29
    - GENERAL CONTRACTOR TO REMOVE EXISTING BASE IN THIS ROOM.
    - RESILIENT TILE CONTRACTOR TO PROVIDE NEW BASE.
24. CONTRACT #19
    - INSTALL 1/2" GYPSUM BOARD OVER EXISTING PLASTER. PREPARE SURFACES TO RECEIVE NEW FINISHES.
25. CONTRACT #29
    - PATCH AND REPAIR EXISTING TILE AFTER REMOVAL OF EQUIPMENT TO PROVIDE A SUITABLE SURFACE FOR INSTALLATION OF NEW FINISHES.
26. CONTRACT #1
    - REMOVE EXISTING CARPET, PAD, AND BASE TO PROVIDE FOR A SUITABLE SURFACE FOR INSTALLATION OF NEW FINISHES.
27. CONTRACT #1
    - REMOVE ALL EXISTING FINISHES TO PROVIDE FOR A SUITABLE SURFACE FOR INSTALLATION OF NEW FINISHES.
28. CONTRACT # 20
    - REMOVE EXISTING CEILING TO ACCOMODATE NEW CONSTRUCTION. CAREFULLY STORE GOOD CEILING TILES TO BE REUSED.
    - MODIFY CEILING CONSTRUCTION TO ACCOMODATE NEW CONSTRUCTION. REPLACE ANY DAMAGED OR WARPED CEILING TILES TO MATCH EXISTING.
29. CONTRACT #1
    - REMOVE EXISTING TILE FLOOR AND RUBBER BASE. PREPARE SURFACES TO RECEIVE NEW FINISHES. S/1 A/32
30. CONTRACT #1
    - REMOVE EXISTING ALUMINUM ENTRY DOORS AND FRAMES. PREPARE SURFACES TO RECEIVE NEW DOOR FRAME CONSTRUCTION
31. CONTRACT #1
    - REMOVE EXISTING ALUMINUM DIVIDER RAIL, TAKING CARE TO LEAVE EXISTING METAL SUPPORT INTACT FOR INSTALLATION OF NEW ALUMINUM DIVIDER RAIL.
32. CONTRACT #20
    - REMOVE EXISTING ACOUSTICAL LAY-IN CEILING AND CAREFULLY STORE TO ACCOMODATE FOR NEW SPRINKLER SYSTEM CONSTRUCTION BY MECHANICAL CONTRACTOR. REPLACE AND MODIFY ACOUSTICAL BOARD TO MATCH EXISTING AFTER MECHANICAL WORK IS COMPLETE.
33. CONTRACT #1
    - REMOVE EXISTING WOOD OR METAL DOOR AND ALL HARDWARE, AND TURN OVER TO OWNER.
34. CONTRACT #1
    - REMOVE EXISTING ALUMINUM DOOR AND FRAME AND TURN OVER TO OWNER. PREPARE SURFACES TO RECEIVE NEW DOOR FRAME CONSTRUCTION.

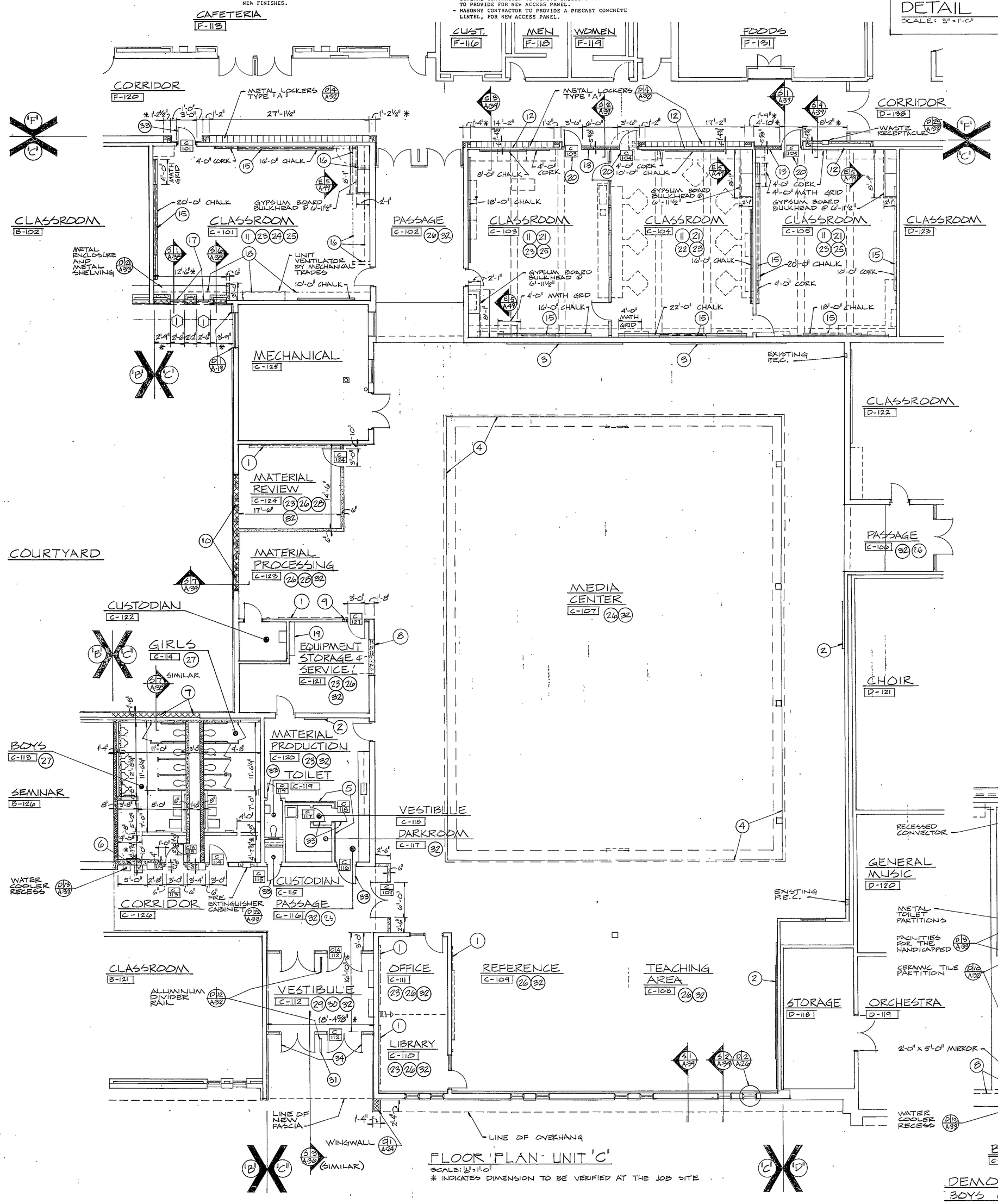

FLOOR PLAN - UNIT 'C'
SCALE: 1/8" = 1'-0"
* INDICATES DIMENSION TO BE VERIFIED AT THE JOB SITE

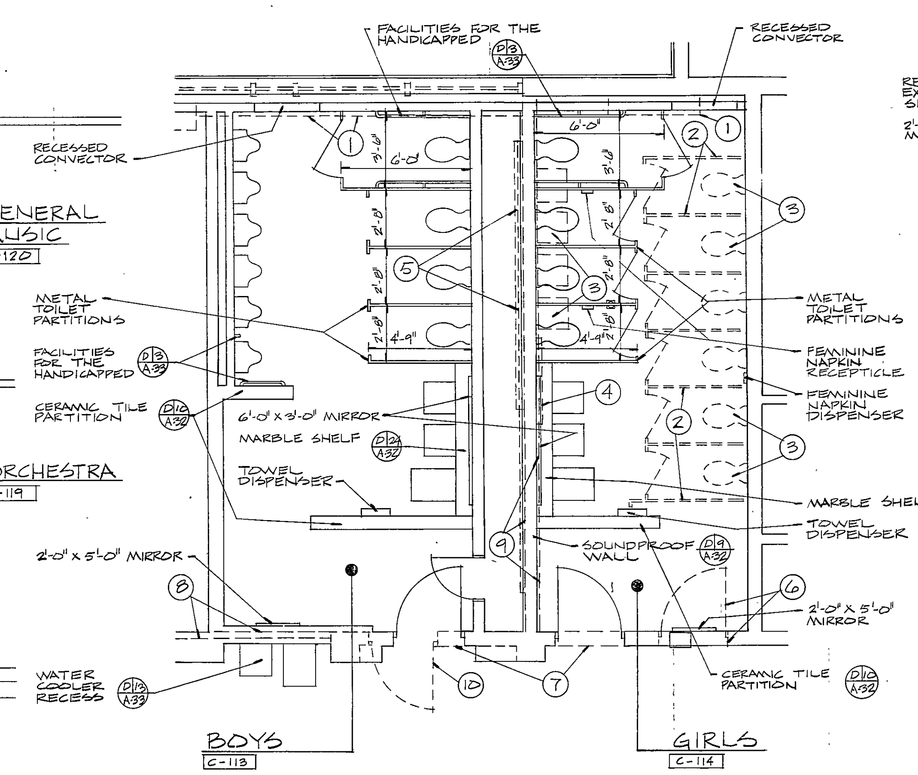

DEMOLITION AND EQUIPMENT LAYOUT PLAN
BOYS C-113, GIRLS C-114
SCALE 1/4" = 1'-0"

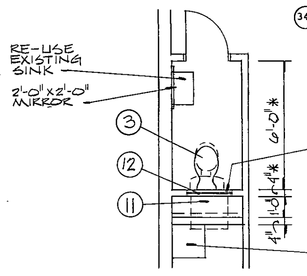

DEMOLITION AND EQUIPMENT LAYOUT PLAN - TOILET C-119
SCALE 1/4" = 1'-0"

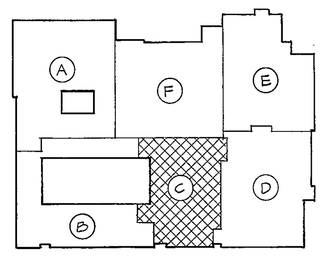

KEY PLAN
NO SCALE

EVERETT · I · BROWN COMPANY
ARCHITECTS ENGINEERS
• PARK FLETCHER • • INDIANAPOLIS, INDIANA • 46241

5500 WEST BRADBURY AVENUE •
ADDITION TO AND RENOVATION OF LIBERTY MIDDLE SCHOOL

©EVERETT I BROWN COMPANY

Gerald Ludlow

GERALD B. LUDLOW REGISTERED NO. 2345 STATE OF INDIANA ARCHITECT

PROJECT	DATE	REVISED
12579.00	MAY 3, 1982	

NO. A-19
OF 49

82-A-03

R-25
5-72

AS BUILTS OCT. 23 1980