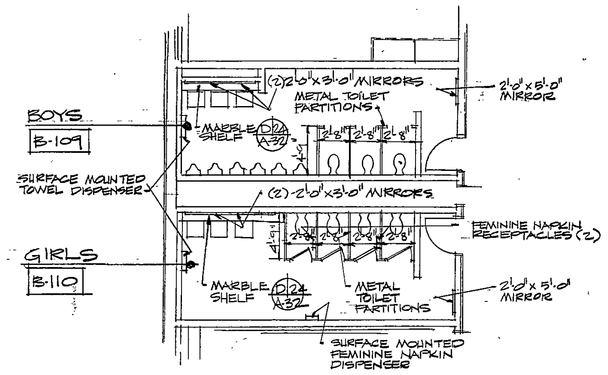

TOILET EQUIPMENT LAYOUTS

SCALE: 1/8" = 1'-0"

ROOM FINISH SCHEDULE

ROOM	FINISH FLOOR	BASE	HEIGHT	WALL FINISH NORTH	WALL FINISH SOUTH	WALL FINISH EAST	WALL FINISH WEST	CEILING MATERIAL	HEIGHT	WINDOW STOOL	REMARKS	F-FABRIC P-PAINT W-WALL COATING N	S	E	W
B-118 CLASSROOM B-119 CLASSROOM	CARPET	CARPET	8"	GYPSUM BOARD	GYPSUM BOARD	GYPSUM BOARD	GYPSUM BOARD	ACOUSTICAL BOARD	9'-0"	METAL		F	F	F	F
B-120 CLASSROOM B-121 CLASSROOM	CARPET	CARPET	8"	GYPSUM BOARD	GYPSUM BOARD	GYPSUM BOARD	GYPSUM BOARD	ACOUSTICAL BOARD	9'-0"	METAL		F	F	F	F
B-122 CUSTODIAN	CONCRETE	RUBBER	4"	GYPSUM BOARD	GYPSUM BOARD	GYPSUM BOARD	GYPSUM BOARD	ACOUSTICAL BOARD	9'-0"	------		P	P	P	P
B-123 CLASSROOM B-124 CLASSROOM	CARPET	CARPET	8"	GYPSUM BOARD	GYPSUM BOARD	GYPSUM BOARD	GYPSUM BOARD	ACOUSTICAL BOARD	9'-0"	METAL		F	F	F	F
B-125 CLASSROOM	CARPET	CARPET	8"	GYPSUM BOARD	GYPSUM BOARD	GYPSUM BOARD	GYPSUM BOARD	ACOUSTICAL BOARD	9'-0"	METAL		F	F	F	F
B-126 SEMINAR	VINYL ASBESTOS	RUBBER	4"	GYPSUM BOARD	GYPSUM BOARD	GYPSUM BOARD	GYPSUM BOARD	ACOUSTICAL BOARD	9'-0"	METAL		F	F	F	F
B-127 CORRIDOR	CARPET	CARPET	8"	PLASTER *	PLASTER *	PLASTER *	PLASTER *	ACOUSTICAL BOARD	9'-0"	------	4'-0" x 4'-0" CERAMIC TILE WAINSCOT AT SINK	F *	F *	F *	F *
▲RECESSED CARPET BASE															

ROOM FINISH SCHEDULE

ROOM	FINISH FLOOR	BASE	HEIGHT	WALL FINISH NORTH	WALL FINISH SOUTH	WALL FINISH EAST	WALL FINISH WEST	CEILING MATERIAL	HEIGHT	WINDOW STOOL	REMARKS	F-FABRIC P-PAINT W-WALL COATING N	S	E	W
B-101 B-103 B-105 B-107	OMITTED														
B-102 CLASSROOM B-104 CLASSROOM	CARPET	CARPET	8"	GYPSUM BOARD	GYPSUM BOARD	GYPSUM BOARD	GYPSUM BOARD	ACOUSTICAL BOARD	9'-0"	METAL		F	F	F	F
B-106 CLASSROOM B-108 CLASSROOM	CARPET	CARPET	8"	GYPSUM BOARD	GYPSUM BOARD	GYPSUM BOARD	GYPSUM BOARD	ACOUSTICAL BOARD	9'-0"	METAL		F	F	F	F
B-109 BOYS B-110 GIRLS	THIN-SET CERAMIC TILE	CERAMIC TILE	4 1/4"	4 1/4" X 4 1/4" CERAMIC TILE *	4 1/4" X 4 1/4" CERAMIC TILE *	4 1/4" X 4 1/4" CERAMIC TILE	4 1/4" X 4 1/4" CERAMIC TILE *	ACOUSTICAL BOARD ALUMINUM PANELS	9'-0"	------	THIN SET	*	*	-	*
B-111 CLASSROOM B-112 CLASSROOM	CARPET	CARPET	8"	GYPSUM BOARD	GYPSUM BOARD	GYPSUM BOARD	GYPSUM BOARD	ACOUSTICAL BOARD	9'-0"	METAL		F	F	F	F
B-113 CORRIDOR	CARPET	CARPET	8"	PLASTER *	PLASTER *	PLASTER *	PLASTER/* FACE BRICK	ACOUSTICAL BOARD	9'-0"	BRICK	4'-0" x 4'-0" CERAMIC TILE WAINSCOT AT STOP	F *	F *	F *	F *
B-114 TEACHERS LOUNGE	CARPET	CARPET	8"	GYPSUM BOARD	GYPSUM BOARD	GYPSUM BOARD	GYPSUM BOARD	ACOUSTICAL BOARD	9'-0"	METAL		F	F	F	F
B-115	OMITTED														
B-116 ENTRY	THIN-SET CERAMIC TILE	CERAMIC TILE	4 1/4" *	PLASTER *	PLASTER *	PLASTER *	PLASTER *	ACOUSTICAL BOARD	9'-0"	------	4'-0" x 4'-0" CERAMIC TILE WAINSCOT AT STOP	F *	F *	F *	F *
B-117 STORAGE	VINYL ASBESTOS	RUBBER	4"	GYPSUM BOARD	GYPSUM BOARD	GYPSUM BOARD	GYPSUM BOARD	ACOUSTICAL BOARD	9'-0"	------		P	P	P	P

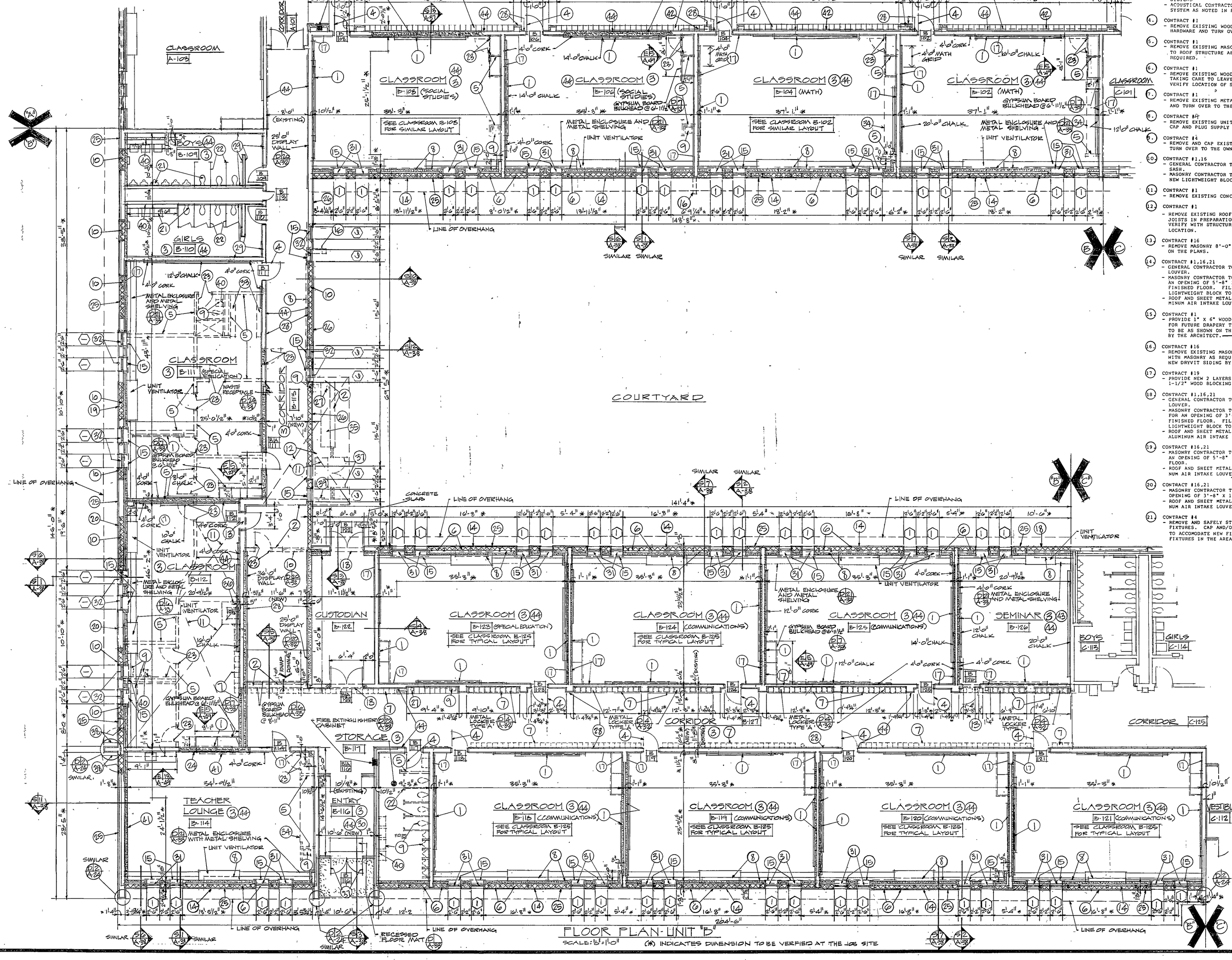

FLOOR PLAN-UNIT "B"

SCALE: 1/8" = 1'-0"

(*) INDICATES DIMENSION TO BE VERIFIED AT THE JOB SITE

PLAN NOTES - UNIT "B"

1. CONTRACT #1
   - REMOVE EXISTING CHALKBOARDS, EXISTING CORKBOARDS AND FRAMES.
2. CONTRACT #1,
   - REMOVE EXISTING LIGHTWEIGHT BLOCK WALL FROM 8" BELOW FINISH FLOOR LINE TO ROOF STRUCTURE ABOVE. PATCH EXISTING CONCRETE SLABS AS REQUIRED.
3. CONTRACT #1,20
   - GENERAL CONTRACTOR TO REMOVE EXISTING CEILING SYSTEM.
   - ACOUSTICAL CONTRACTOR TO INSTALL NEW CEILING SYSTEM AS NOTED IN ROOM FINISH SCHEDULE.
4. CONTRACT #1
   - REMOVE EXISTING WOOD OR METAL DOOR AND ALL HARDWARE AND TURN OVER TO OWNER.
5. CONTRACT #1
   - REMOVE EXISTING MASONRY WALLS FROM FINISH FLOOR TO ROOF STRUCTURE ABOVE. PATCH CONCRETE FLOOR AS REQUIRED.
6. CONTRACT #1
   - REMOVE EXISTING WOOD OR METAL WINDOW SASH TAKING CARE TO LEAVE EXISTING STEEL SUPPORTS ALONE. VERIFY LOCATION OF SUPPORT WITH STRUCTURAL CONTRACTOR.
7. CONTRACT #1
   - REMOVE EXISTING METAL LOCKERS AND BASES AND TURN OVER TO THE OWNER.
8. CONTRACT #4
   - REMOVE EXISTING UNIT VENTILATORS AND FIN TUBE UNITS. CAP AND PLUG SUPPLY LINES AS REQUIRED.
9. CONTRACT #4
   - REMOVE AND CAP EXISTING PLUMBING FIXTURES. TURN OVER TO THE OWNER.
10. CONTRACT #1,16
    - GENERAL CONTRACTOR TO REMOVE EXISTING STEEL WINDOW SASH.
    - MASONRY CONTRACTOR TO FILL IN EXISTING OPENING WITH NEW LIGHTWEIGHT BLOCK TO MATCH ADJACENT WALLS.
11. CONTRACT #1
    - REMOVE EXISTING CONCRETE SLAB.
12. CONTRACT #1
    - REMOVE EXISTING ROOFING, ROOF DECK, AND STEEL JOISTS IN PREPARATION OF NEW CONSTRUCTION. VERIFY WITH STRUCTURAL CONTRACTOR FOR EXACT LOCATION.
13. CONTRACT #16
    - REMOVE MASONRY 8'-0" HIGH AND AS WIDE AS NOTED ON THE PLANS.
14. CONTRACT #1,16,21
    - GENERAL CONTRACTOR TO REMOVE EXISTING ALUMINUM LOUVER.
    - MASONRY CONTRACTOR TO PROVIDE A NEW PRECAST LINTEL FOR AN OPENING OF 5'-8" X 10-3/4" HEAD AT 1'-4" ABOVE FINISHED FLOOR. FILL EXISTING LOUVER OPENING WITH LIGHTWEIGHT BLOCK TO MATCH SURROUNDING WALL.
    - ROOF AND SHEET METAL CONTRACTOR TO PROVIDE NEW ALUMINUM AIR INTAKE LOUVER TO FIT NEW OPENING.
15. CONTRACT #1
    - PROVIDE 1" X 6" WOOD BLOCKING ABOVE CEILING FOR FUTURE DRAPERY TRACK INSTALLATION. LOCATION TO BE AS SHOWN ON THE DRAWINGS AND AS DIRECTED BY THE ARCHITECT.
16. CONTRACT #16
    - REMOVE EXISTING MASONRY WING WALLS AND PATCH WITH MASONRY AS REQUIRED TO ACCOMODATE NEW DRYVIT SIDING BY PLASTERING CONTRACTOR.
17. CONTRACT #19
    - PROVIDE NEW 2 LAYERS OF 1/2" GYPSUM BOARD AND 1-1/2" WOOD BLOCKING OVER EXISTING PLASTER WALLS.
18. CONTRACT #1,16,21
    - GENERAL CONTRACTOR TO REMOVE EXISTING ALUMINUM LOUVER.
    - MASONRY CONTRACTOR TO PROVIDE A NEW PRECAST LINTEL FOR AN OPENING OF 3'-8" X 10-3/4" AT 1'-4" ABOVE FINISHED FLOOR. FILL IN EXISTING OPENING WITH LIGHTWEIGHT BLOCK TO MATCH ADJACENT WALLS.
    - ROOF AND SHEET METAL CONTRACTOR TO PROVIDE NEW ALUMINUM AIR INTAKE LOUVER TO FIT NEW OPENING.
19. CONTRACT #16,21
    - MASONRY CONTRACTOR TO PROVIDE A NEW PRECAST LINTEL FOR AN OPENING OF 5'-8" X 10-3/4" AT 1'-4" ABOVE FINISHED FLOOR.
    - ROOF AND SHEET METAL CONTRACTOR TO PROVIDE NEW ALUMINUM AIR INTAKE LOUVER TO FIT NEW OPENING.
20. CONTRACT #16,21
    - MASONRY CONTRACTOR TO PROVIDE A NEW PRECAST LINTEL FOR AN OPENING OF 3'-8" X 10-3/4" AT 1'-4" ABOVE FINISHED FLOOR.
    - ROOF AND SHEET METAL CONTRACTOR TO PROVIDE NEW ALUMINUM AIR INTAKE LOUVER TO FIT NEW OPENING.
21. CONTRACT #4
    - REMOVE AND SAFELY STORE EXISTING PLUMBING FIXTURES. CAP AND/OR ADAPT EXISTING CONNECTIONS TO ACCOMODATE NEW FINISHES. REINSTALL THE FIXTURES IN THE AREAS SHOWN.
22. CONTRACT #1
    - REMOVE EXISTING TOILET PARTITIONS.
23. CONTRACT #1
    - REMOVE EXISTING WOOD OR METAL DOOR AND HARDWARE AND TURN OVER TO THE OWNER. REMOVE EXISTING METAL FRAME.
24. CONTRACT #1,15
    - GENERAL CONTRACTOR TO REMOVE EXISTING ALUMINUM WINDOW SASH.
    - DRYWALL AND PLASTERING CONTRACTOR TO PROVIDE NEW METAL STUD AND GYPSUM BOARD CONSTRUCTION ON BOTH SIDES TO MATCH SURROUNDING WALLS.
25. CONTRACT #19
    - APPLY NEW 1" DRYVIT SYSTEM OVER EXISTING AND NEW MASONRY WALLS.
26. CONTRACT #19
    - APPLY 4" DRYVIT SYSTEM ON EXISTING AND NEW MASONRY WALLS.
27. CONTRACT #1
    - REMOVE EXISTING FIRE EXTINGUISHERS AND BRACKETS, AND TURN OVER TO THE OWNER.
28. CONTRACT #19,26
    - CERAMIC TILE CONTRACTOR TO PROVIDE A NEW 6'-9-1/4" HIGH 4-1/4" X 4-1/4" X 1/4" CERAMIC TILE WAINSCOT ON A SETTING BED IN ALL NEW AND EXISTING CORRIDORS.
    - DRYWALL AND PLASTERING CONTRACTOR TO PROVIDE 1" PLASTER AND METAL LATH ABOVE NEW WAINSCOT.
29. CONTRACT #26
    - PROVIDE A NEW 4-1/4" X 4-1/4" X 1/4" THINSET CERAMIC TILE ON EXISTING OR NEW MASONRY WALLS.
30. CONTRACT #1,26
    - GENERAL CONTRACTOR TO REMOVE EXISTING ASPHALT TILE AND RECESSED FLOOR MAT.
    - CERAMIC TILE CONTRACTOR TO PROVIDE NEW 1" X 1" X 1/4" THINSET CERAMIC TILE FLOOR AROUND NEW RECESSED FLOOR OR MAT BY GENERAL CONTRACTOR.
31. CONTRACT #16
    - CUT WHERE NOTED EXISTING MASONRY PARTITIONS LEFT AFTER STEEL SASH IS REMOVED BY THE GENERAL CONTRACTOR. PATCH AND REPAIR EXISTING MASONRY WALLS TO RECEIVE NEW WINDOW SASH AND DRYVIT SYSTEMS.
32. CONTRACT #16
    - CUT WHERE NOTED EXISTING MASONRY WALLS. PROVIDE A NEW STEEL LINTEL FOR THE OPENINGS NOTED ON PLANS. HEAD AT 9'-4" ABOVE FINISHED FLOOR. PATCH AND REPAIR EXISTING MASONRY WALLS TO RECEIVE NEW WINDOW SASH AND DRYVIT SYSTEMS.
33. CONTRACT #1
    - REMOVE EXISTING WOOD SHELVES AND METAL SUPPORTS.
34. CONTRACT #1
    - REMOVE EXISTING RAISED CONCRETE PLATFORMS. NEW CONCRETE SLAB TO MATCH EXISTING FLOORING.
35. CONTRACT #1
    - REMOVE EXISTING PADDED BENCH SEAT AND MASONRY SUPPORT.
36. CONTRACT #1,18,21
    - GENERAL CONTRACTOR TO REMOVE EXISTING MASONRY FLUE FROM THE STONE CAP DOWN TO 6" BELOW FLOOR SLAB. LEAVE THE EXISTING MASONRY WALL IN PLACE.
    - STRUCTURAL METALS CONTRACTOR TO PROVIDE A CLOSURE TO FILL IN VOID LEFT BY THE FLUE.
    - ROOFING AND SHEET METAL CONTRACTOR TO PATCH EXISTING ROOFING PRIOR TO NEW ROOFING BEING APPLIED.
37. CONTRACT #1
    - REMOVE AND TURN OVER TO THE OWNER EXISTING CHALKBOARDS, CORKBOARDS, AND FRAMES.
38. CONTRACT #1,16
    - GENERAL CONTRACTOR TO REMOVE EXISTING METAL DOORS, FRAME AND HARDWARE.
    - MASONRY CONTRACTOR TO FILL IN OPENING WITH LIGHTWEIGHT BLOCK TO MATCH SURROUNDING WALLS.
39. CONTRACT #1
    - REMOVE EXISTING METAL PLAQUE AND TURN OVER TO THE OWNER.
40. CONTRACT #1
    - REMOVE EXISTING MIRRORS AND TURN OVER TO THE OWNER.
41. CONTRACT #1,15
    - GENERAL CONTRACTOR TO REMOVE ALUMINUM WINDOW SASH.
    - DRYWALL AND PLASTERING CONTRACTOR TO PROVIDE METAL STUDS, 2 LAYERS OF GYPSUM BOARD, AND BLOCKING TO MATCH NEW FINISHES IN THE CLASSROOM. METAL STUDS TO FIT FLUSH WITH EXISTING BLOCK WALLS BEHIND NEW CORRIDOR LOCKERS.
42. CONTRACT #1
    - REMOVE FACING TILE WAINSCOT IN ITS ENTIRETY.
43. CONTRACT #1
    - REMOVE ASPHALT TILE FLOOR.
44. CONTRACT #1
    - REMOVE RUBBER BASE.

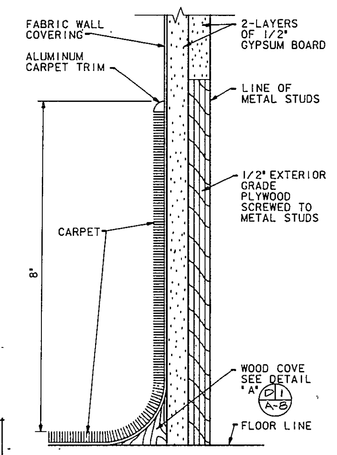

CARPET BASE

SCALE: HALF SIZE

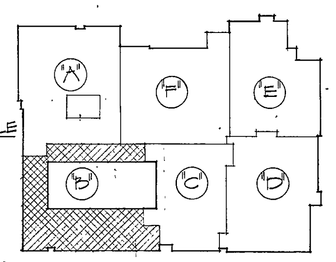

KEY PLAN

NO SCALE

NORTH

EVERETT I. BROWN COMPANY

ARCHITECTS ENGINEERS

• INDIANAPOLIS, INDIANA • 46241

• PARK FLETCHER •

5500 WEST BRADBURY AVENUE •

ADDITION TO AND RENOVATION OF LIBERTY MIDDLE SCHOOL

©EVERETT I. BROWN COMPANY

Gerald Ludlow

GERALD B. LUDLOW REGISTERED NO. 2345 STATE OF INDIANA ARCHITECT

PROJECT	DATE	REVISED
12579.00	MAY 3, 1982	

NO. A-18

OF 49

82-A-02