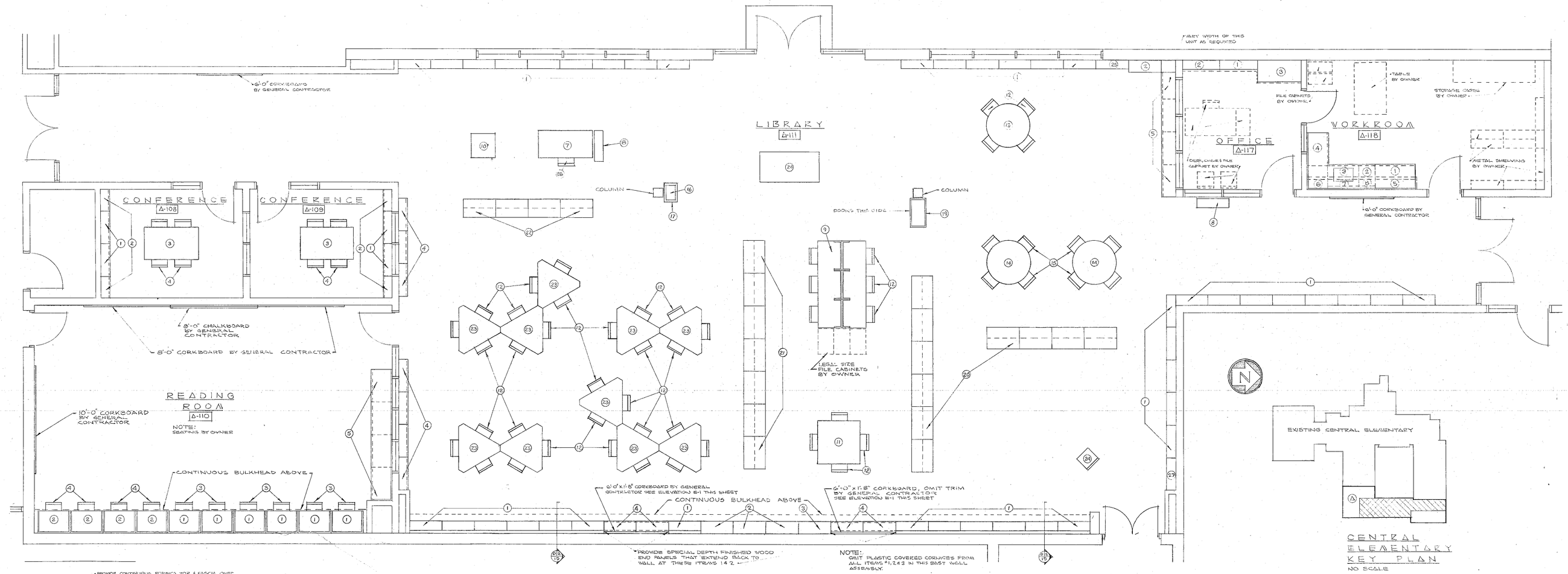

LIBRARY EQUIPMENT LAYOUT FOR CENTRAL ELEMENTARY SCHOOL

DIVISION # 8

SCALE: 1/4"=1'-0"

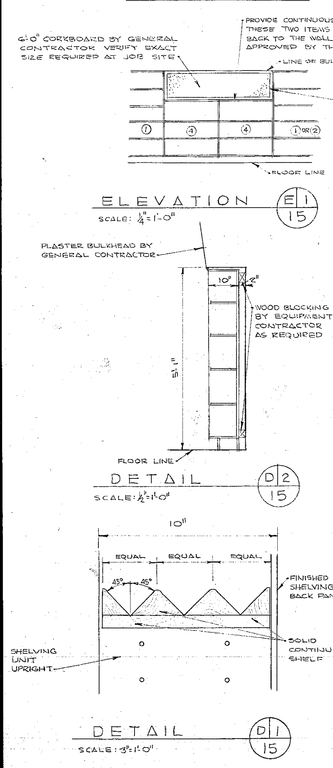

EQUIPMENT SCHEDULE (CONTINUED)

ITEM NO.	CATALOG NO.	DESCRIPTION	REQUIRED NO.
		READING ROOM A-110 & A-202	
1	SERIES 26 REMINGTON RAND CATALOG NO.	MODULAR STUDY CARRELL WITH PLASTIC TOP HAVING A BEVELED WOOD EDGE AND SATIN CHROME FERRULES. THESE CARRELLS SHALL BE MODIFIED TO 26" HIGH FROM FLOOR TO WORK TOP. THESE CARRELLS SHALL BE FULL WRAP AROUND TYPE AND SHALL BE SEPARATE AND INDIVIDUALLY CONSTRUCTED AS SHOWN ON LAYOUT PLAN AND ONLY AS APPROVED BY THE ARCHITECT. EACH CARRELL SHALL HAVE A BOOK SHELF IN THE UPPER PORTION OF THE CARRELL. EACH CARRELL SHALL HAVE ONE DUPLEX CONVENIENCE OUTLET MOUNTED FLUSH IN THE FAR RIGHT HAND CORNER OF THE WORK TOP. ALSO PROVIDE ONE #4-8023-00-91 COILED CORD BY KOILED KORDS INC. 3'-0" 14 GAUGE, TYPE SO, WITH EACH OUTLET.	13
2	SERIES 26 REMINGTON RAND CATALOG NO.	MODULAR STUDY CARRELL WITH PLASTIC TOP HAVING A BEVELED WOOD EDGE AND SATIN CHROME FERRULES. THESE CARRELLS SHALL BE MODIFIED TO 23" HIGH FROM FLOOR TO WORK TOP. THESE CARRELLS SHALL BE FULL WRAP AROUND TYPE AND SHALL BE SEPARATE AND INDIVIDUALLY CONSTRUCTED AS SHOWN ON LAYOUT PLAN AND ONLY AS APPROVED BY THE ARCHITECT. EACH CARRELL SHALL HAVE A BOOK SHELF IN THE UPPER PORTION OF THE CARRELL. EACH CARRELL SHALL HAVE ONE DUPLEX CONVENIENCE OUTLET MOUNTED FLUSH IN THE FAR RIGHT HAND CORNER OF THE WORK TOP. ALSO PROVIDE ONE #4-8023-00-91 COILED CORD BY KOILED KORDS INC. 3'-0" 14 GAUGE TYPE SO, WITH EACH OUTLET.	7
3	361	READING CHAIR WITH 15" SEATING HEIGHT.	13
4	361	READING CHAIR WITH 12" SEATING HEIGHT.	7
5	* SPECIAL	3'-0" WIDE x 5'-0" DEEP DRAWER AND CUPBOARD BASE UNIT WITH WOOD SWINGING DOORS.	7
	*	SEE ELEVATIONS & DETAILS THIS SHEET	

GENERAL NOTES APPLY TO THIS SHEET G-15 ONLY.

- THE EQUIPMENT SCHEDULE GIVES TOTAL NUMBER OF ITEMS FOR ROOMS LISTED.
- ALL SHELVING SHALL BE FURNISHED WITH FINISHED ENDS AND FINISHED WOOD BACKS TO MATCH SHELVING.
- SELECTION OF COLORS FOR PLASTIC TOPS, UPHOLSTERY, METAL ITEMS AND FINISHED WOOD SHALL BE BY THE ARCHITECT AND OWNER.
- FILLER PANELS, TRIM, AND MOLDING TO BE FURNISHED AND INSTALLED AS REQUIRED, REQUIRED FOR CABINETS, SHELVING, BACK OR SIDE SPLASHES (CURBS) WHERE THEY MEET A WALL, PARTITION OR BULKHEAD.
- ALL LEGS OF ALL TYPES ON ALL FURNITURE AND EQUIPMENT SHALL BE OF THE SAME "STYLE" AND HAVE SATIN CHROME FERRULES, EXCEPT CHAIR LEGS.
- WHERE CASE WORK REQUIRES SHIMMING, ONLY APPROVED METAL SHIMS SHALL BE USED.
- ALL BOOKSHELVING OVER 3'-0" IN LENGTH SHALL BE 1 7/16" THICK.
- ALL TYPES OF SHELVING UNITS AND CABINETS WITH A WOOD TOE BASE SHALL BE FURNISHED WITH SAID WOOD TOE BASE HAVING THE SAME FINISH AS REQUIRED FOR ALL OTHER EXPOSED SURFACES OF SAID SHELVING UNITS AND CABINETS.
- THE BOTTOM SHELF OF ALL SHELVING UNITS SHALL BE FLAT.
- ALL 30" HIGH AND 42" HIGH SHELVING SHALL BE PROVIDED WITH CORNICES HAVING FINISHED PLASTIC COVERED TOPS AND FASCIAS. UNLESS NOTED OTHERWISE ON THIS SHEET.

SPECIAL NOTE:

APPLIED TO ALL SPECIAL EQUIPMENT NOTED IN THE EQUIPMENT SCHEDULE.

ALL SPECIAL ITEMS OR EQUIPMENT IN THE ABOVE LISTED ROOMS SHALL BE OF THE SAME MATERIALS AND FINISH AS ALL OTHER LIBRARY EQUIPMENT. SAID EQUIPMENT SHALL BE OF FURNITURE TYPE CONSTRUCTION AND ONLY AS APPROVED BY THE ARCHITECT.

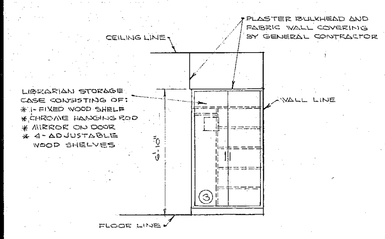

ELEVATION OF ITEM 3 IN OFFICES A-117 & A-204

SCALE: 1/4"=1'-0"

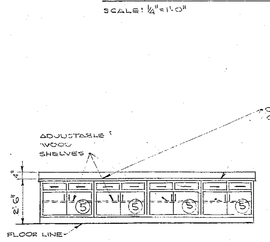

ELEVATION OF ITEMS 5 IN READING ROOMS A-110 & A-202

SCALE: 1/4"=1'-0"

NOTE: ONLY 3 UNITS IN READING ROOM A-202

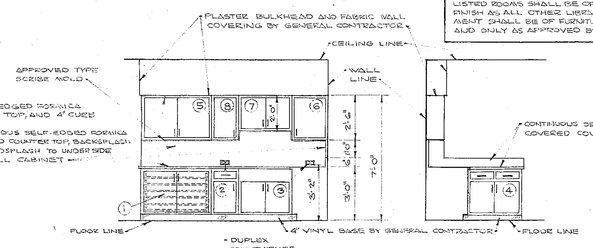

ELEVATIONS OF ITEMS 1,2,3,4,5,6,7 & 8 IN WORKROOMS A-118 & A-203

SCALE: 1/4"=1'-0"

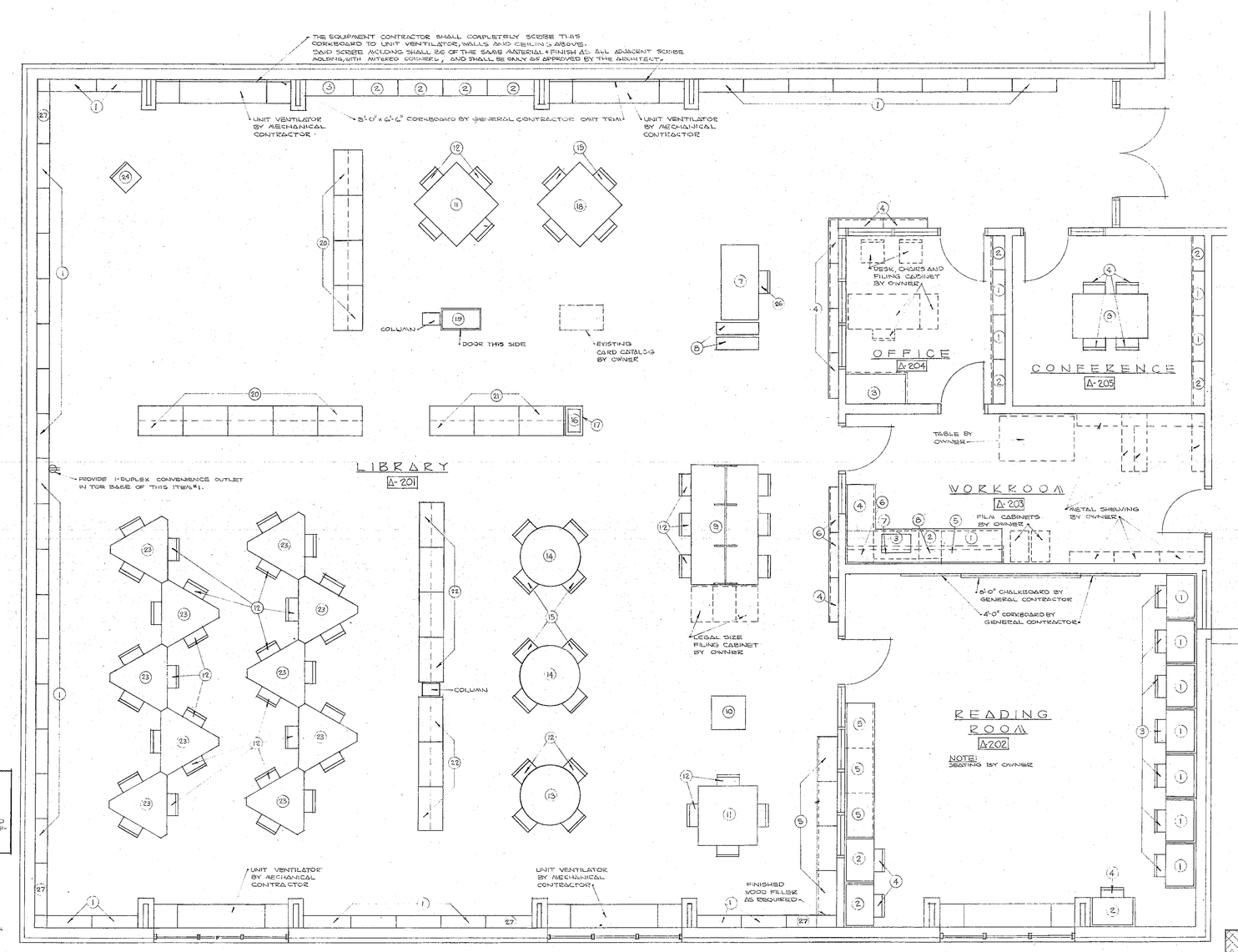

LIBRARY EQUIPMENT LAYOUT FOR YOST ELEMENTARY SCHOOL

DIVISION # 8

SCALE: 1/4"=1'-0"

NOTE: LOCKS

THE EQUIPMENT CONTRACTOR SHALL PROVIDE CYLINDRIC LOCKS HAVING A SATIN CHROME FINISH AND MATCHING KEYED FOR ALL DRAWERS AND DOORS OF ITEMS 1, 2, 4, 5, 6, 7 & 8 IN WORKROOMS A-118 & A-203, ALL ITEMS 5 IN READING ROOMS A-110 & A-202 AND ITEMS 3 IN OFFICES A-117 & A-204.

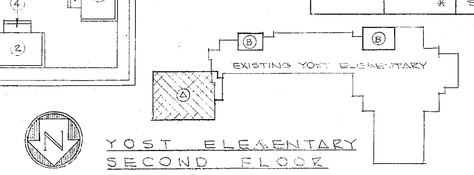

YOST ELEMENTARY SECOND FLOOR KEY PLAN

NO SCALE

EQUIPMENT SCHEDULE

ITEM NO.	CATALOG NO.	DESCRIPTION	REQUIRED NO.
		LIBRARY A-111 & LIBRARY A-201	
1	128	5'-0½" HIGH x 10" DEEP WALL BOOK SHELVING	75
2	130 CM	5'-0½" HIGH x 12" DEEP MAGAZINE DISPLAY SHELVING WITH 4 ADJUSTABLE SLOPING SHELVES AND 3 ADJUSTABLE FLAT SHELVES.	8
3	130 DM	5'-0½" HIGH x 12" DEEP NEWSPAPER DISPLAY UNIT WITH 6 NEWSPAPER RODS	2
4	142	3'-6" HIGH x 10" DEEP WALL BOOK SHELVING	18
5	144R	3'-6" HIGH x 16" DEEP PHONOGRAPH RECORD SHELVING	8
6	142 MODIFIED	3'-6" HIGH x 10" DEEP WALL SHELVING MODIFIED TO HAVE 3 ADJUSTABLE SPECIAL SHELVES MODIFIED AS SHOWN IN DETAIL D-1 THIS SHEET	2
7	E-7626 MYRTLE DESK CO. CATALOG NO.	20" x 30" SITTING HEIGHT CHARGING DESK WITH PLASTIC TOP	2
8	173B	BOOK TRUCK WITH RUBBER BUMPERS.	4
9	215 MODIFIED	THIS TABLE SHALL BE MADE INTO A PERIODICAL INDEX TABLE WITH SINGLE TIER DIVIDER PARTITION AS SHOWN ON LAYOUT PLAN WITH PLASTIC TOP AND BEVELED WOOD EDGES. OVERALL SIZE NOT INCLUDING HEIGHT OF DIVIDER PARTITION SHALL BE 8'-0" LONG x 4'-0" WIDE x 29" HIGH. PROVIDE ROUND SPLAYED LEGS WITH SATIN CHROME FERRULES.	2
10	276 MODIFIED	ATLAS STAND WITH PLASTIC TOP - OMIT THE 1½" BASE AND PROVIDE A 12" HIGH WOOD MASK, FINISHED AT FRONT EDGE AND FINISHED TO MATCH ALL OTHER WOOD.	2
11	210 MODIFIED	SQUARE APRONLESS TABLE 48" x 48" x 29" HIGH WITH PLASTIC TOP AND BEVELED WOOD EDGES. PROVIDE ROUND SPLAYED LEGS WITH SATIN CHROME FERRULES.	3
12	361	READING CHAIR WITH 15" HIGH SEATING HEIGHT.	92
13	214	ROUND APRONLESS TABLE 48" IN DIAMETER AND 29" HIGH WITH PLASTIC TOP AND BEVELED FINISHED WOOD EDGES. PROVIDE ROUND SPLAYED LEGS WITH SATIN CHROME FERRULES.	2
14	214	ROUND APRONLESS TABLE 48" IN DIAMETER AND 23" HIGH WITH PLASTIC TOP AND BEVELED FINISHED WOOD EDGES. PROVIDE ROUND SPLAYED LEGS WITH SATIN CHROME FERRULES.	4
15	361	READING CHAIR WITH 12" SEATING HEIGHT	20
16	181	REVOLVING DICTIONARY STAND WITH FELT BOTTOM	2
17	SPECIAL	24" x 15" x 27" HIGH TABLE WITH PLASTIC TOP AND SPLAYED WOOD LEGS WITH SATIN CHROME FERRULES.	2
18	210 MODIFIED	SQUARE APRONLESS TABLE 48" x 48" x 23" HIGH WITH PLASTIC TOP AND BEVELED WOOD EDGES. PROVIDE ROUND SPLAYED LEGS WITH SATIN CHROME FERRULES.	1
19	SPECIAL	AQUARIUM AND BASE. PROVIDE A 56L127 AQUARIUM WITH SLATE BOTTOM, GOOSENECK COLD WATER SUPPLY, FITTINGS, OVERFLOW, DRAIN FITTING AND TRAP. ALSO PROVIDE A 56L127 STAND. HAMILTON MANUFACTURING COMPANY, TWO RIVERS, WISCONSIN. ALSO PROVIDE A 36" WIDE x 18" DEEP x 35" HIGH CUPBOARD BASE UNIT WITH 2 SWINGING WOOD DOORS AND FINISHED WOOD BACK, ENDS AND TOP. PROVIDE 1 DUPLEX UNIVERSAL ELEC. OUTLET LOCATED INSIDE THE CUPBOARD UNIT AT 24" ABOVE THE FLOOR IN THE LEFT END OF THE CUPBOARD. ALSO PROVIDE ONE WOOD SHELF IN THE BASE UNIT.	2
20	D141P	3'-6" HIGH x 24" DEEP DOUBLE FACED PICTURE BOOK SHELVING.	18
21	D142	3'-6" HIGH x 24" DEEP DOUBLE FACED BOOK SHELVING	10
22	D142	3'-6" HIGH x 30" DEEP DOUBLE FACED BOOK SHELVING	11
23	311	TRIANGULAR APRONLESS TABLE 48" x 48" x 29" WITH CORNERS 17" OFF AND 29" HIGH WITH PLASTIC TOP AND BEVELED FINISHED WOOD EDGES. PROVIDE ROUND SPLAYED LEGS WITH SATIN CHROME FERRULES.	20
24	361	READING CHAIR WITH 17" SEATING HEIGHT.	2
25	128 MODIFIED	5'-0½" HIGH x 10" DEEP WALL SHELVING MODIFIED TO HAVE 5 ADJUSTABLE SPECIAL SHELVES MODIFIED AS SHOWN IN DETAIL D-1 THIS SHEET.	1
26	284 C	LIBRARIAN'S SWIVEL CHAIR WITH TRUE LEATHER UPHOLSTERED SEAT AND BACK	2
27	128 MODIFIED	5'-0½" HIGH x 10" DEEP VERIFY WITH WALL BOOK SHELVING	5
28	491-60R MODIFIED	MODULAR CARD CATALOG CONSISTING OF 60 CARD CATALOG TRAYS, 30 ON EACH SIDE OF THE CABINET. OVERALL SIZE 16 3/4" WIDE x 34" DEEP x 32" HIGH INCLUDING WOOD LEG BASE. TOP OF CASE SHALL BE PLASTIC AND ALL LEGS SHALL HAVE SATIN CHROME FERRULES.	1
		OFFICE A-117 & OFFICE A-204	
1	122	6'-10" HIGH x 10" DEEP WALL BOOK SHELVING.	3
2	122 MODIFIED	6'-10" HIGH x 10" DEEP - VERIFY WITH WALL BOOK SHELVING	3
3	* SPECIAL	4'-0" WIDE x 2'-0" DEEP LIBRARIANS STORAGE CASE WITH WOOD SWING DOORS.	2
	*	SEE ELEVATIONS & DETAILS THIS SHEET	
		CONFERENCE A-108, A-109, & A-205	
1	142	3'-6" HIGH x 10" DEEP WALL BOOK SHELVING.	6
2	142 MODIFIED	3'-6" HIGH x 10" DEEP x VERIFY WIDTH WALL BOOK SHELVING.	6
3	210	RECTANGULAR APRONLESS TABLE 3'-0" x 5'-4" x 29" HIGH WITH PLASTIC TOP AND BEVELED FINISHED WOOD EDGES. PROVIDE ROUND SPLAYED LEGS WITH SATIN CHROME FERRULES.	3
4	361	READING CHAIR WITH 15" SEATING HEIGHT.	12
		WORKROOM A-118 & WORKROOM A-203	
1	* SPECIAL	4'-0" WIDE x 2'-4" DEEP SLIDING TRAY BASE UNIT.	2
2	* SPECIAL	1'-6" WIDE x 2'-0" DEEP DRAWER AND CUPBOARD BASE UNIT.	2
3	* SPECIAL	3'-0" WIDE x 2'-0" DEEP SINK BASE UNIT WITH STAINLESS STEEL SINK AND WOOD SWINGING DOORS. SEE SPECIFICATIONS.	2
4	* SPECIAL	3'-0" WIDE x 2'-0" DEEP DRAWER AND CUPBOARD BASE UNIT.	2
5	* SPECIAL	4'-0" WIDE x 1'-0" DEEP 2'-6" HIGH WALL CABINET WITH WOOD SWINGING DOORS	2
6	* SPECIAL	2'-0" WIDE x 1'-0" DEEP x 2'-6" HIGH WALL CABINET WITH WOOD SWINGING DOORS.	2
7	* SPECIAL	3'-0" WIDE x 1'-0" DEEP x 2'-0" HIGH WALL CABINET WITH WOOD SWINGING DOORS.	2
8	* SPECIAL	1'-6" WIDE x 1'-0" DEEP x 2'-0" HIGH WALL CABINET WITH WOOD SWINGING DOORS.	2
	*	SEE ELEVATIONS & DETAILS THIS SHEET	

EQUIPMENT SCHEDULE CONTINUED ON RIGHT.

EVERETT I. BROWN COMPANY -- ARCHITECTS & ENGINEERS
5500 BRADBURY AVENUE — PARK FLETCHER
INDIANAPOLIS INDIANA