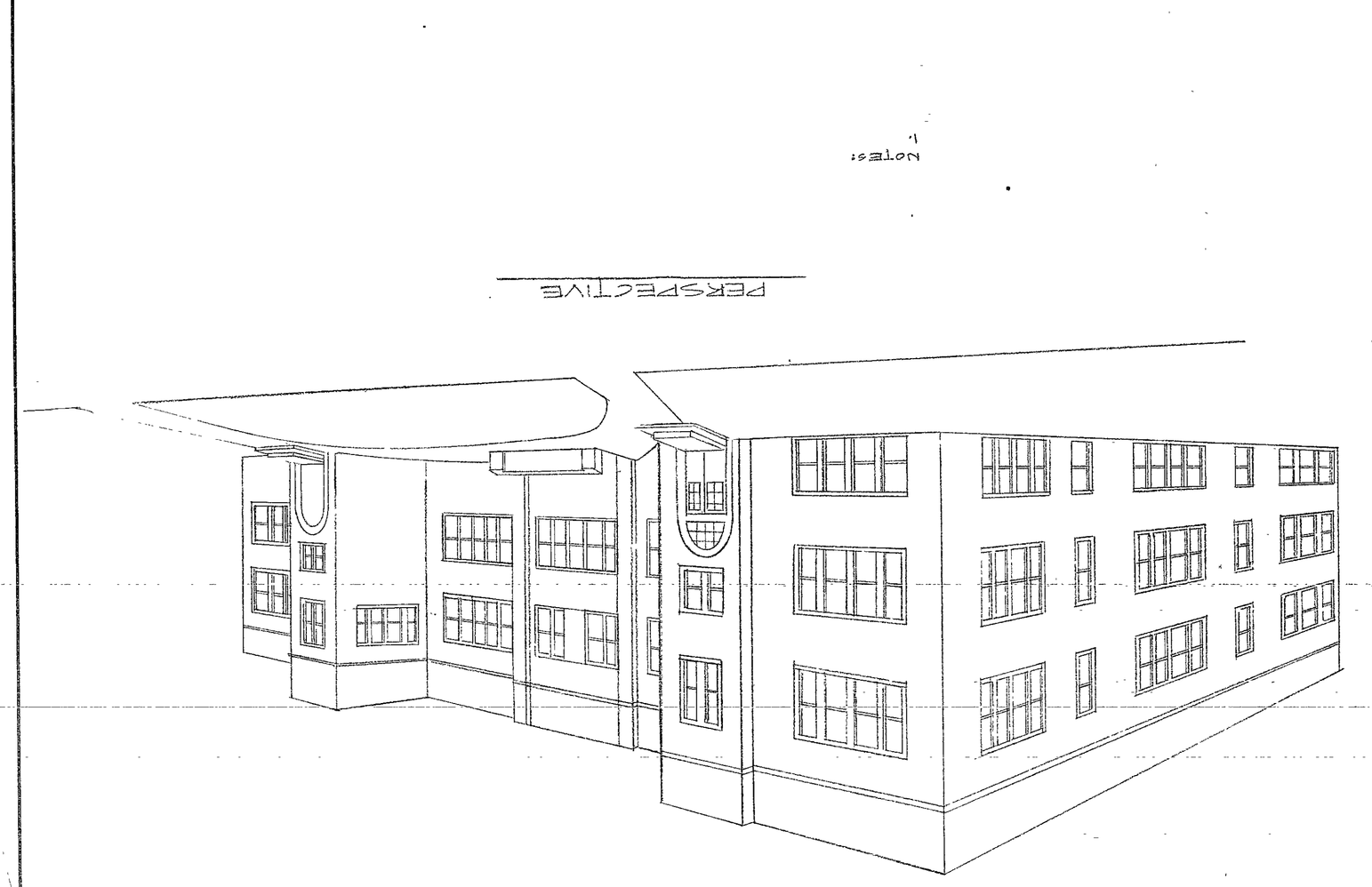

NOTES:
1.

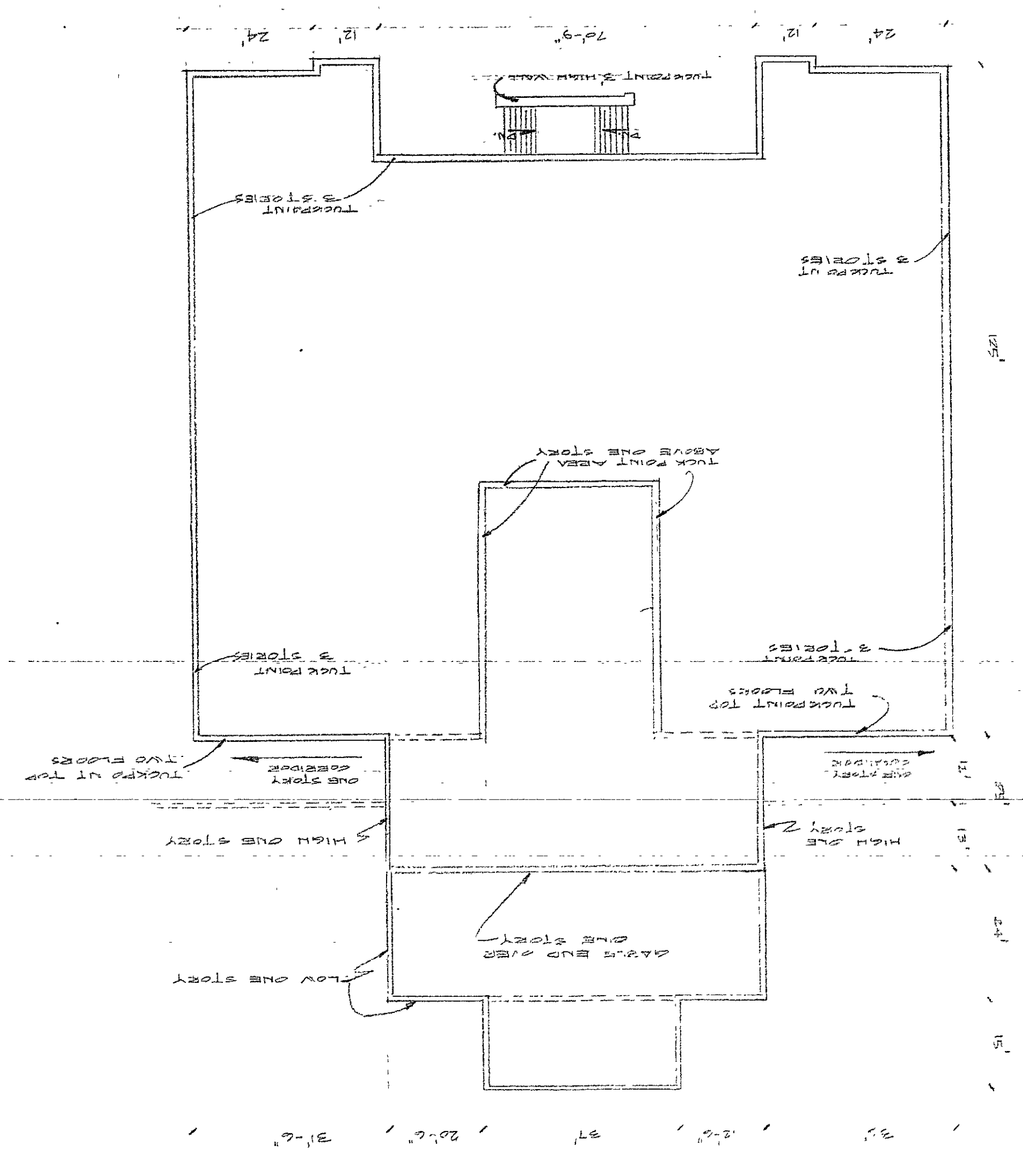

Schedule of TuckPointing

64-A-01

OF	

(A)