

REFLECTED CEILING PLAN
GENERAL NOTES

1.

ALL CEILINGS TO BE INSTALLED AT EXISTING HEIGHT UNLESS NOTED OTHERWISE. DESIGN INTENT IS TO MATCH EXISTING CEILING HEIGHT. CONTRACTOR TO COORDINATE ALL HEIGHTS IN FIELD WITH MECHANICAL, ELECTRICAL, PLUMBING AND FIRE PROTECTION ITEMS (NEW AND EXISTING) - NOTIFY ARCHITECT OF ANY DISCREPANCY PRIOR TO INSTALLATION.

2.

AT AREAS OF EXISTING CEILING SYSTEMS TO REMAIN - REMOVE AND REINSTALL EXISTING CEILING TILES AS REQUIRED TO PROVIDE WORK INDICATED - REPLACE ALL CEILING TILES DAMAGED DURING CONSTRUCTION.

3.

COORDINATE LOCATION OF EXISTING CEILING MOUNTED FIXTURES AND EQUIPMENT WITH LOCATION OF LIGHT FIXTURES, UNLESS NOTED OTHERWISE.

4.

REFER TO ELECTRICAL PLANS FOR ADDITIONAL CEILING MOUNTED DEVICES AND EQUIPMENT.

5.

REFER TO MECHANICAL, ELECTRICAL, FIRE PROTECTION AND PLUMBING DRAWINGS FOR ADDITIONAL PIPING, DUCTWORK, EQUIPMENT, ETC. PAINT ALL EXPOSED ELEMENTS WITHIN WORK AREAS AND ABOVE CEILING WORK.

6.

PAINT ALL EXPOSED SURFACES OF LINTELS AND GYPSUM BOARD.

REFLECTED CEILING PLAN
REFERENCED NOTES

(NOT ALL NOTES WILL BE REFERENCED ON ALL SHEETS)

1.

WALL CONSTRUCTION (NEW AND EXISTING).

2.

WINDOW (NEW AND EXISTING)

3.

MODIFY EXISTING CEILING AT AREA OF NEW WORK

4.

REMOVE AND REINSTALL EXISTING CEILING SYSTEM AS REQUIRED TO PROVIDE WORK INDICATED. ANY DAMAGE TO CEILING MUST BE REPLACED AT NO ADDITIONAL COST TO OWNER.

5.

EXISTING EXTERIOR SOFFIT.

6.

MODIFY EXISTING PLASTER SOFFIT TO PROVIDE WORK INDICATED. PATCH SOFFIT TO MATCH EXISTING ADJACENT CONSTRUCTION IN MATERIAL, TEXTURE, COLOR AND THICKNESS.

7.

PROVIDE (2) LAYERS OF 5/8" GYPSUM BOARD OVER 3 5/8" METAL STUDS AT 16" ON CENTER - (1) LAYER OF GYPSUM BOARD ON EACH SIDE OF STUDS.

LEGEND

2'x4' SUSPENDED ACOUSTICAL TILE CEILING SYSTEM

AREA OF GYPSUM SOFFIT/CEILING - GYPSUM BOARD SHALL BE SUPPORTED BY 3-5/8" METAL STUD FRAMING AT 16" ON CENTER MAXIMUM OR SUSPENDED METAL FRAMING AT 24" ON CENTER MAXIMUM AT CONTRACTOR'S DISCRETION

2' X 4' RECESSED LIGHT FIXTURE - REFER TO ELECTRICAL DRAWINGS

MECHANICAL SUPPLY DIFFUSER LOCATION

MECHANICAL RETURN/EXHAUST DIFFUSER LOCATION

EXISTING CEILING FAN (RELOCATED) -REFER TO ELECTRICAL DRAWINGS

V.I.F.

VERIFY IN FIELD

M.E.

MATCH EXISTING

S.A.T.

SUSPENDED ACOUSTICAL TILE CEILING SYSTEM

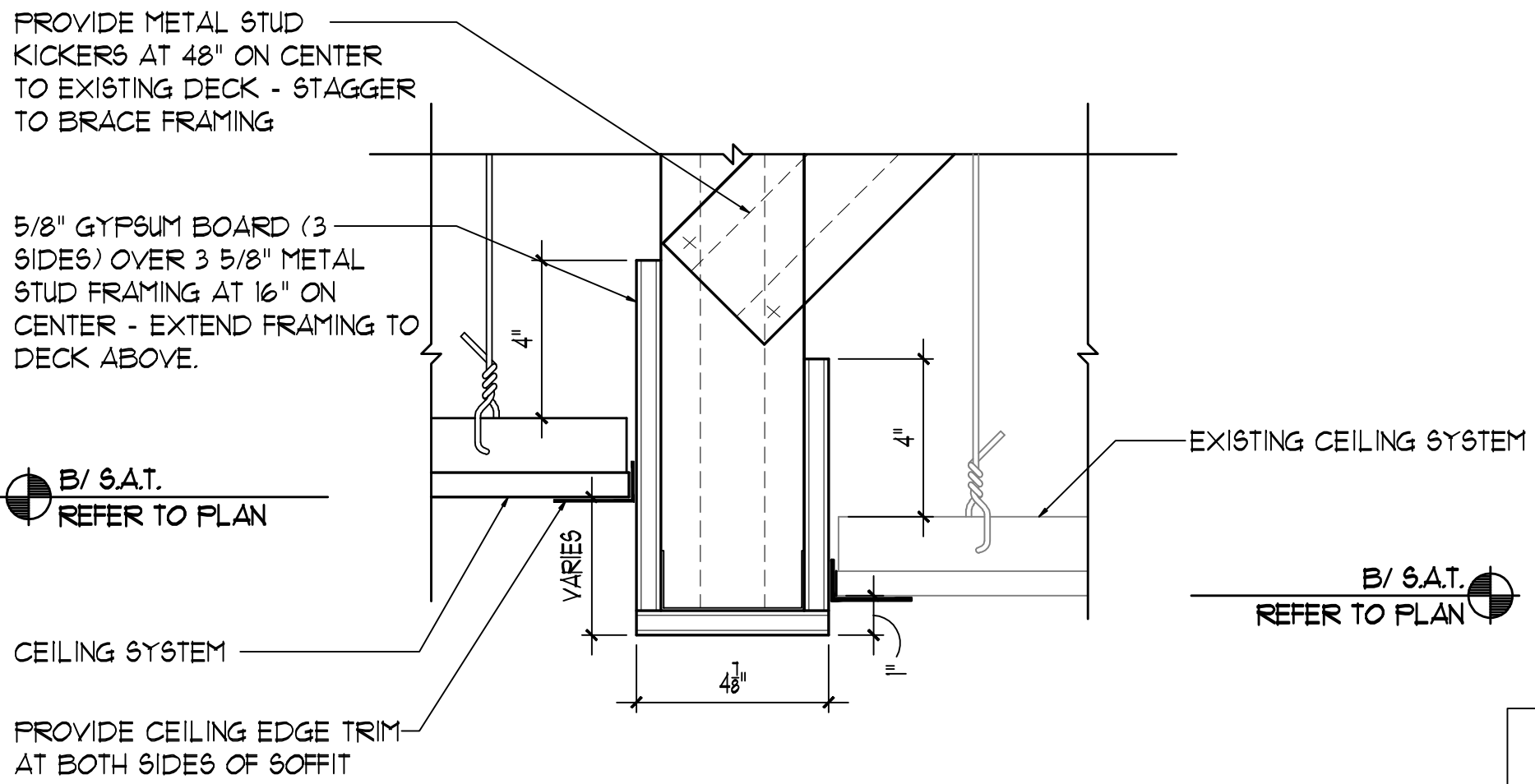

2 CEILING DETAIL
3/8"=1'-0"

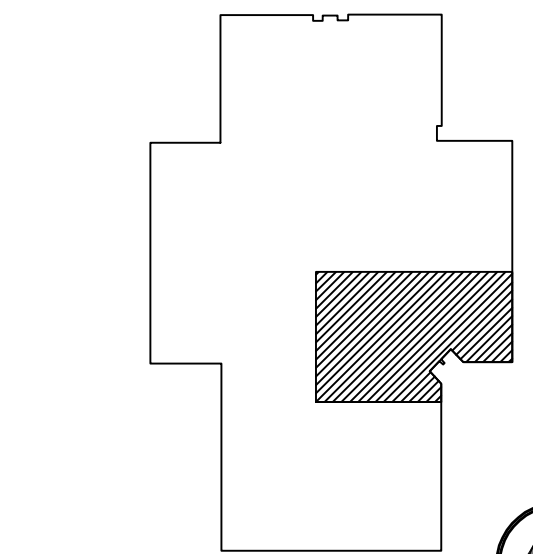

KEY PLAN
NOT TO SCALE

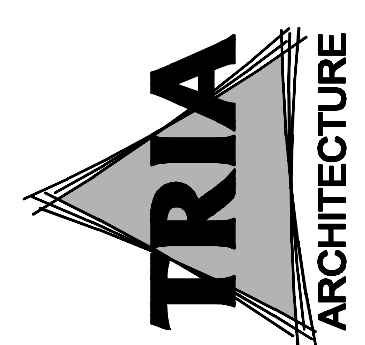

STRATEGIC CONSULTANT

Larson Engineering, Inc.

1600 EAST STREET, SUITE 100
NORTWALL, ILLINOIS 60061-5500
(P) 630.334.0540
(F) 630.334.0541

Miles Engineering Group

8711 INDIANAPOLIS BLVD. #100
MARIETTA, GEORGIA 30067
(P) 770.424.6000
(F) 770.424.6001

DUNELAND SCHOOL CORPORATION

2015

JACKSON ELEMENTARY SCHOOL RENOVATIONS

811 N. 400 E., VALPARAISO, IN 46383

PROJECT NUMBER	E-008
PROJECT NAME	BACK
DRAWN BY	TYG
ISSUED FOR BIDDING	04/02/2015
PARTIAL REFLECTED CEILING PLAN	

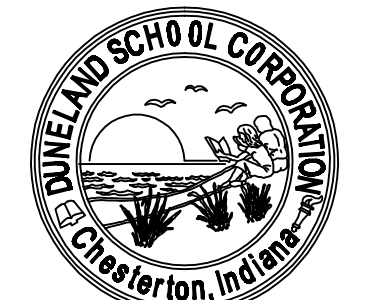

A7.10

1 PARTIAL REFLECTED CEILING PLAN
1/8"=1'-0"

