

ROOM FINISH SCHEDULE									
ROOM NO.	ROOM NAME	WALL				CEILING	FLOORING	WALL BASE	REFERENCED NOTES
		NORTH	EAST	SOUTH	WEST				
FIRST FLOOR									
B-122	EXISTING ENTRY	ETR	EX FB GYP (PT)	ETR	ETR	ETR	ETR	ETR / VNL	I
B-123C	CORRIDOR	EX GYP (PT) TS	GYP	GYP (PT) TS	ETR	ETR/SAT	ETR/VCT	VNL	-
B-123A	KINDERGARTEN	GYP (PT)	GYP (PT)	GYP (PT) TS	GYP (PT)	SAT	CPT / VCT	VNL	-
B-123B	KINDERGARTEN	GYP (PT)	GYP (PT) / TS EX WC (PT)	GYP (PT) TS	GYP (PT)	SAT	CPT / VCT	VNL	-
B-124	STORAGE	GYP (PT)	GYP (PT)	EX CMU (PT)	EX CMU (PT)	GYP (PT)	VCT	VNL	-

ROOM FINISH GENERAL NOTES	
1.	PAINT ALL WALL SURFACES IMMEDIATELY ADJACENT TO AREAS AFFECTED BY CONSTRUCTION (INCLUDING EXISTING) UNLESS NOTED OTHERWISE.
2.	PAINT ALL PLASTER AND GYPSUM BOARD CEILINGS AND SOFFITS IMMEDIATELY ADJACENT TO AREAS AFFECTED BY CONSTRUCTION (INCLUDING EXISTING) - UNLESS NOTED OTHERWISE.
3.	DO NOT PAINT PREFINISHED ITEMS, FACE BRICK, AND TILE FINISHES.
4.	VERIFY CARPET TILE PATTERNS WITH ARCHITECT PRIOR TO BEGINNING WORK.
5.	PROVIDE WALL BASE AT ALL LOCATIONS OF NEW FLOOR FINISH OR NEW WALL CONSTRUCTION - UNLESS NOTED OTHERWISE.
6.	PAINT ALL EXPOSED SURFACES OF ALL NEW WALL CONSTRUCTION.
7.	IN ALL AREAS OF WORK WHERE FINISHES ARE NOTED AS "EXISTING TO REMAIN" - REMOVE AND/OR REPAIR ALL DAMAGED MATERIALS WITHIN 2'-0" OF THE WORK INDICATED - REPLACE ALL TILE IN WHOLE UNITS - MATCH EXISTING MATERIAL IN FINISH, TEXTURE AND COLOR.
8.	AT ALL DOORS AND FRAMES INSTALLED IN EXISTING OPENINGS - PATCH AND PAINT EXISTING WALL, JAMB AND HEAD SURFACES AFTER FRAME INSTALLATION - DO NOT PAINT PREFINISHED ITEMS.

ROOM FINISH REFERENCED NOTES
1. PROVIDE WALL BASE AT AREA OF NEW WORK ONLY - MATCH ADJACENT WHERE APPLICABLE.

ROOM FINISH ABBREVIATIONS	
CMU	CONCRETE MASONRY UNITS
CPT	CARPET
ETR	EXISTING TO REMAIN
EX	EXISTING
GYP	GYPSUM BOARD
PT	PAINT ALL EXPOSED SURFACES (NEW AND EXISTING) WHERE INDICATED
SAT	SUSPENDED ACOUSTICAL TILE CEILING SYSTEM
TS	TACKABLE SURFACE
VCT	VINYL COMPOSITE TILE
VNL	VINYL WALL BASE
WC	WALL COVERING

PLASTIC LAMINATE CASEWORK SCHEDULE				
UNIT NO.	DIMENSIONS			REMARKS
	HEIGHT	WIDTH	DEPTH	
BASE CABINET				
B1	24"	30"	24"	COORDINATE HEIGHT REQUIRED TO PROVIDE CHILDREN'S HEIGHT ADA DRINKING FOUNTAIN
B2	84"	36"	24"	
END PANEL				
E1	24"	24"	-	INSTALL AS NEEDED IN FIELD
E2	36"	24"	-	
FILLER PANEL				
F1	VARIES	VARIES	-	INSTALL AS NEEDED IN FIELD
UPPER CABINET				
U1	36"	30"	12"	
STORAGE SYSTEM				
C1	60"	12"	12"	

CASEWORK GENERAL NOTES	
1.	ALL INTERIOR SHELVES TO BE ADJUSTABLE - TYPICAL.
2.	ON ALL EXPOSED AND SEMI-EXPOSED SURFACES INCLUDING EXPOSED ENDS OF CASEWORK UNITS - PROVIDE FINISH TO MATCH CASEWORK.
3.	BASE CABINET HEIGHT IS TO THE UNDERSIDE OF COUNTERTOP.
4.	PROVIDE SOLID SURFACE COUNTERTOP ON ALL BASE CABINETS UNLESS NOTED OTHERWISE. VERIFY DIMENSIONS IN FIELD.

DUNELAND SCHOOL CORPORATION

2015

JACKSON ELEMENTARY SCHOOL RENOVATIONS

811 N. 400 E., VALPARAISO, IN 46383

PROJECT NUMBER: E-008	REVISION:
PROJECT MANAGER: SCS	1
DRAWN BY: MGS	2
ISSUED FOR BIDDING: 04/01/2015	3
ROOM FINISH SCHEDULE AND CASEWORK SCHEDULE	4



A2.10

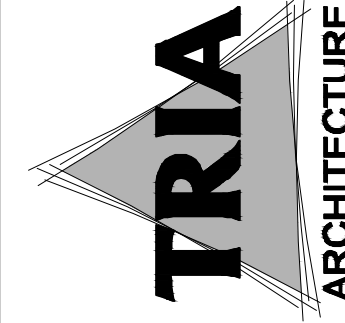
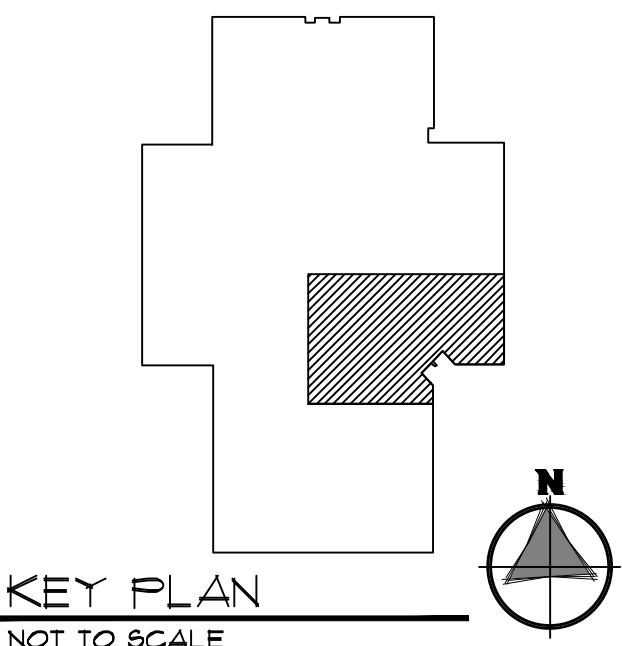
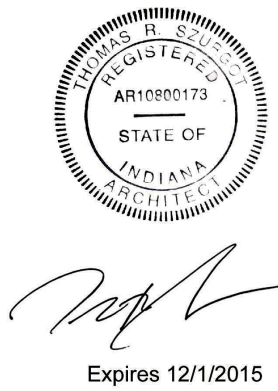

Larson Engineering, Inc. 1505 BIRCH STREET, SUITE 100 MERRILL, INDIANA 46360-6503 TEL: 317.332.1000 FAX: 317.332.1001	STRUCAL CONSULTANT (P) 317.332.1000 (F) 317.332.1001	MEP CONSULTANT Miles Engineering Group 8111 N. WINDYBROOK DR. #A MERRILL, INDIANA 46360 (P) 317.332.1000 (F) 317.332.1001
---	--	--