

| DOOR AND FRAME SCHEDULE | | | | | | | | | | | | | | | | | | | |
|-------------------------|-------------------|--------------|------|-------|----------|--------------------|---------------|--------------|------|-------|--------------------|------------|---------|---------|---------|---------|--------------------------|---|-------------------------|
| OPN'G NO. | DOOR | | | | | | FRAME | | | | | | DETAILS | | | | COMMENTS | | ROOM SIGNAGE (BY OWNER) |
| | SIZE | | TYPE | MAT'L | HDWR SET | PROT. RATING HOURS | SIZE | | TYPE | MAT'L | PROT. RATING HOURS | REF. NOTES | HEAD | JAMB | JAMB | SILL | LOCATION | | |
| | WIDTH | HEIGHT | | | | | WIDTH | HEIGHT | | | | | | | | | | | |
| 1 | 3'-0" | 7'-0" | A | ALUM | 1 | - | 4'-8" | 7'-4" | D | ALUM | - | 2 | 3/A6.00 | 2/A6.00 | 2/A6.00 | 4/A6.00 | KINDERGARTEN B-123B | - | |
| 2 | 3'-0" | 7'-0" | A | ALUM | 1 | - | 4'-8" | 7'-4" | D | ALUM | - | 2 | 3/A6.00 | 2/A6.00 | 2/A6.00 | 4/A6.00 | KINDERGARTEN B-123A | - | |
| 3 | ETR | ETR | ETR | ETR | 6 | ETR | ETR | ETR | ETR | ETR | ETR | 3 | - | - | - | - | EXISTING VESTIBULE B-120 | - | |
| 4 | ETR | ETR | ETR | ETR | 6 | ETR | ETR | ETR | ETR | ETR | ETR | 3 | - | - | - | - | EXISTING VESTIBULE B-120 | - | |
| 5 | PAIR 3'-0" | 7'-0" | D | ALUM | 2 | - | 8'-10" V.I.F. | 9'-0" V.I.F. | C | ALUM | - | 1, 4 | 3/A6.00 | 5/A6.00 | 6/A6.00 | - | EXISTING ENTRY B-122 | - | |
| 6 | PAIR 3'-0" V.I.F. | 7'-0" V.I.F. | E | ALUM | 3 | - | ETR | ETR | ETR | ETR | ETR | 1, 5 | - | - | - | - | EXISTING CAFETERIA B-131 | - | |
| 7 | PAIR 3'-0" | 7'-0" | D | ALUM | 2 | - | 10'-0" V.I.F. | 9'-0" V.I.F. | C | ALUM | - | 1, 4 | 3/A6.00 | 5/A6.00 | 6/A6.00 | - | EXISTING ENTRY B-122 | - | |
| 8 | 3'-0" | 7'-0" | C | WD | 4 | 3/4 | 3'-4" | 7'-2" | A | HM | 3/4 | - | 1/A6.00 | 1/A6.00 | 1/A6.00 | - | STORAGE B-124 | Y | |
| 9 | 3'-0" | 7'-0" | B | WD | 5 | - | 5'-2" | 7'-2" | B | HM | - | - | 1/A6.00 | 1/A6.00 | 1/A6.00 | - | KINDERGARTEN B-123A | Y | |
| 10 | 3'-0" | 7'-0" | B | WD | 5 | - | 5'-2" | 7'-2" | B | HM | - | - | 1/A6.00 | 1/A6.00 | 1/A6.00 | - | KINDERGARTEN B-123B | Y | |

DOOR AND FRAME REFERENCE NOTES

1. DOOR/FRAME LOCATION TO RECEIVE ELECTRIC DOOR STRIKE - REFER TO ELECTRICAL DRAWINGS.
2. PROVIDE FULL-WEATHER-STRIPPING
3. EXISTING DOOR TO RECEIVE AUTOMATIC DOOR OPERATOR AND PUSH BUTTON - REFER TO ELECTRICAL DRAWINGS.
4. DOOR AND FRAME IN EXISTING SPACE. VERIFY DIMENSIONS IN FIELD PRIOR TO FABRICATION.
5. DOOR IN EXISTING FRAME. VERIFY DIMENSIONS IN FIELD PRIOR TO FABRICATION.

| DOOR AND FRAME ABBREVIATIONS | |
|------------------------------|--------------------|
| ALUM | ALUMINUM |
| ETR | EXISTING TO REMAIN |
| HM | HOLLOW METAL |
| ME | MATCH EXISTING |
| SIM | SIMILAR |
| WD | WOOD |

DOOR AND FRAME GENERAL NOTES

1. REFER TO WALL TYPES FOR WALL CONSTRUCTION AT DOOR LOCATIONS.
2. REFER TO SPECIFICATIONS FOR DESCRIPTIONS OF HARDWARE SETS.
3. GROUT JAMBS SOLID AT ALL FRAMES INSTALLED IN MASONRY OPENINGS.
4. REFER TO STRUCTURAL DRAWINGS FOR LINTEL INFORMATION.
5. VERIFY DIMENSIONS OF ALL DOORS AND FRAMES TO BE INSTALLED IN EXISTING WALL OPENINGS PRIOR TO SUBMITTING SHOP DRAWINGS.
6. HEIGHT OF DOOR OPERATING HARDWARE SHALL BE NO LESS THAN 34" AND NO MORE THAN 48" ABOVE FINISHED FLOOR. COORDINATE EXACT HEIGHT WITH OWNER AND ARCHITECT.
7. DOOR HARDWARE SHALL NOT REQUIRE TIGHT GRASPING, PINCHING, OR TWISTING OF THE WRIST TO OPERATE.
8. DOOR OPERATING FORCE SHALL NOT EXCEED: EXTERIOR HINGED DOORS: 85 LB
INTERIOR HINGED DOORS: 5 LB
9. ALL EGRESS DOORS ARE TO UTILIZE KEYLESS LOCKETS ON THE EGRESS SIDE. NO FLUSH BOLTS, DEAD OR DRAW BOLTS, ETC. WILL BE ALLOWED.
10. AT ALL OPENINGS SCHEDULED TO RECEIVE WORK - DIMPLE FRAMES, COUNTERSINK ANCHORS, BONDO, SAND AND PAINT ALL FRAMES (NEW AND EXISTING).

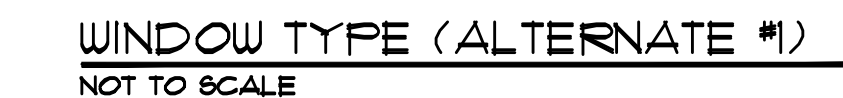
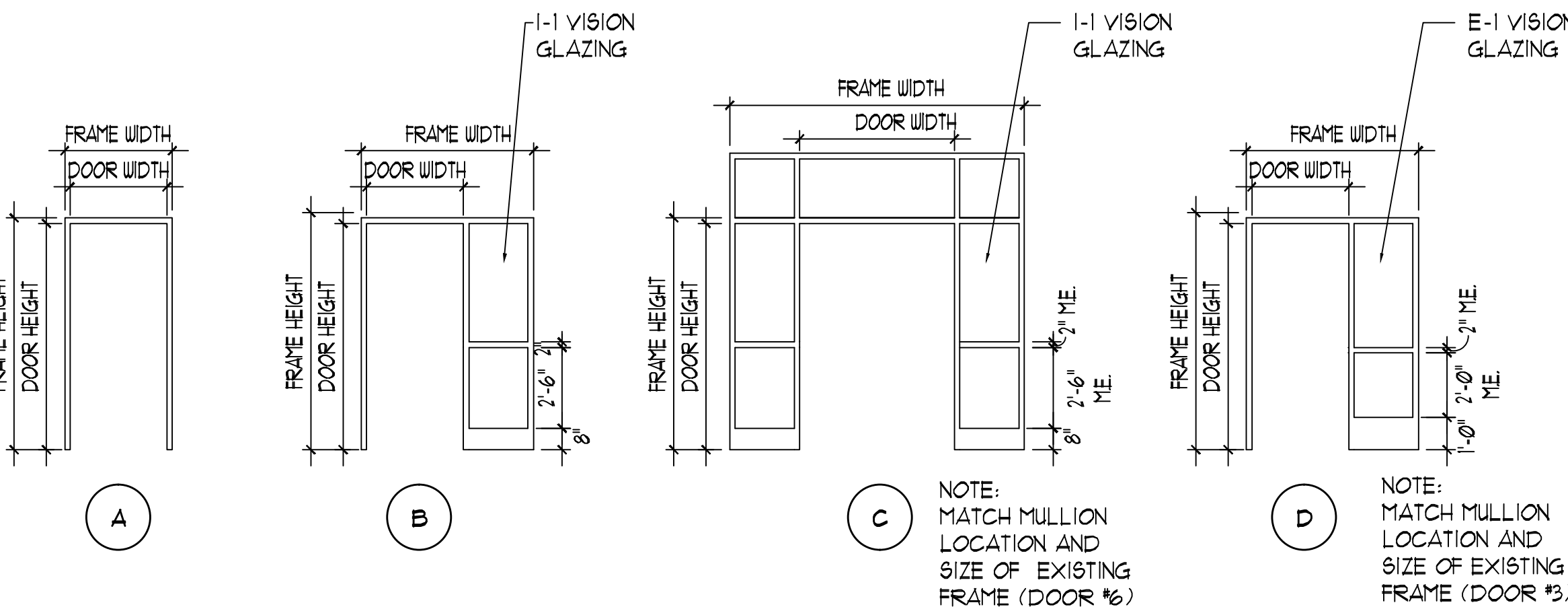

FRAME TYPES
NOT TO SCALE

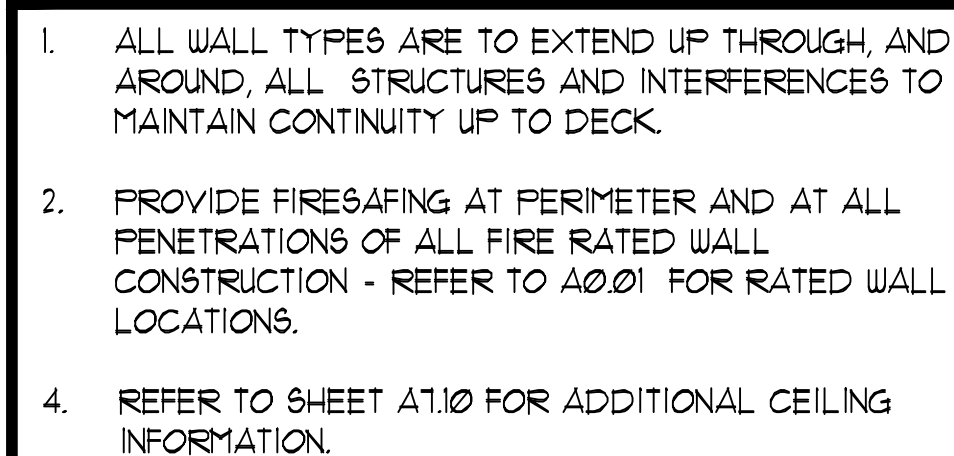
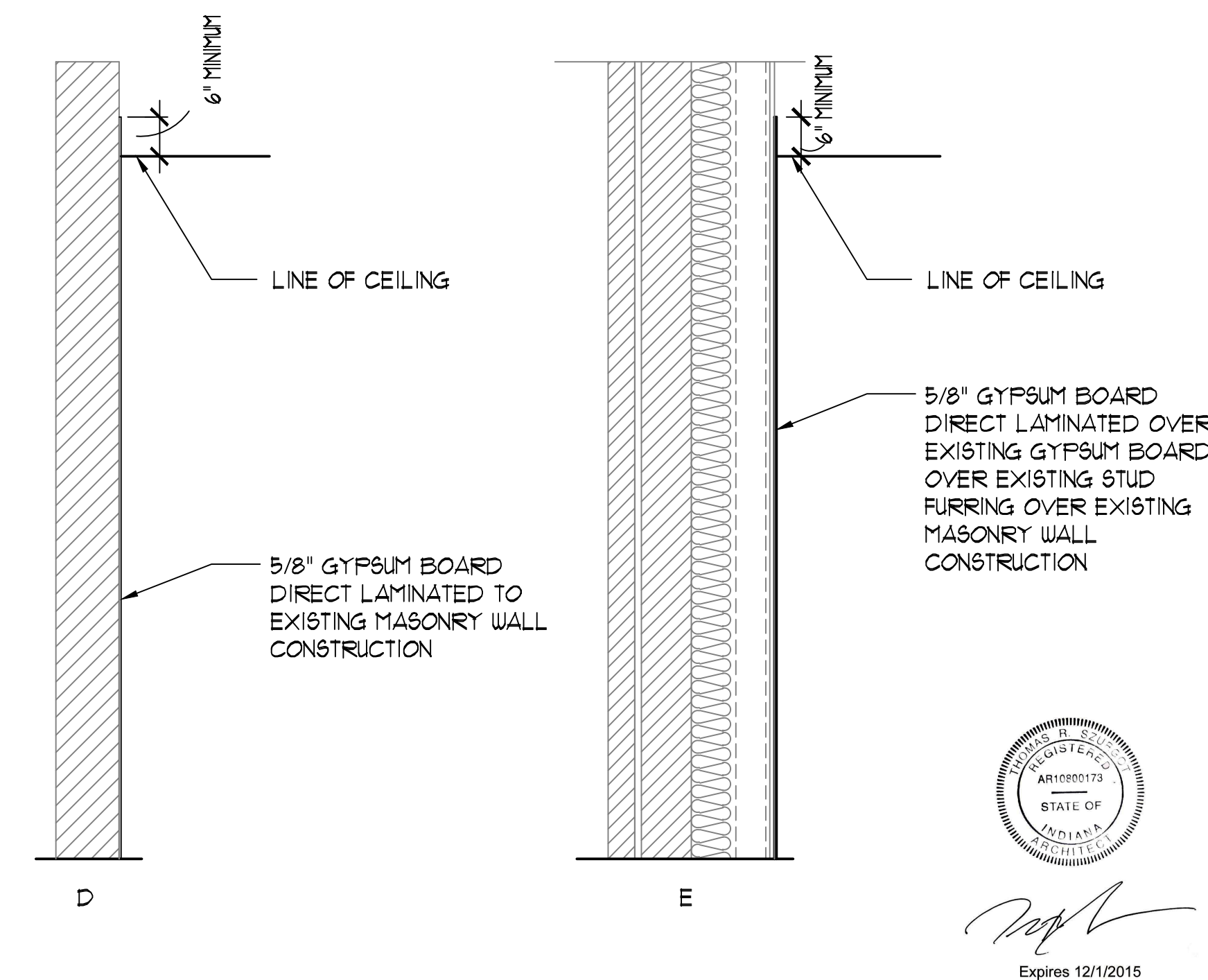
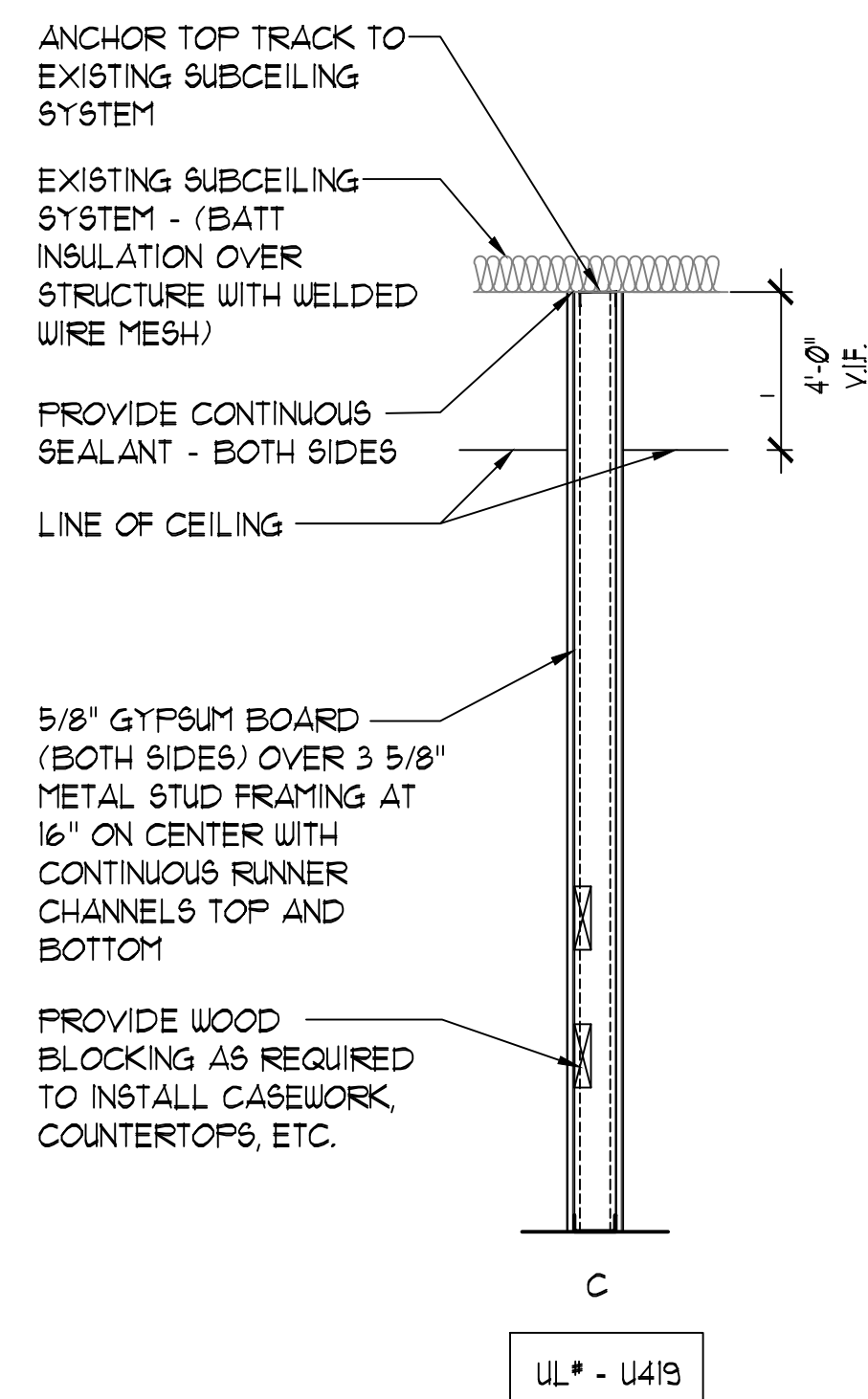

THOMAS R. SEUELMAN
REGISTERED
ARI0000173
—
STATE OF
INDIANA
ARCHITECT

[Signature]

Expires 12/1/2015