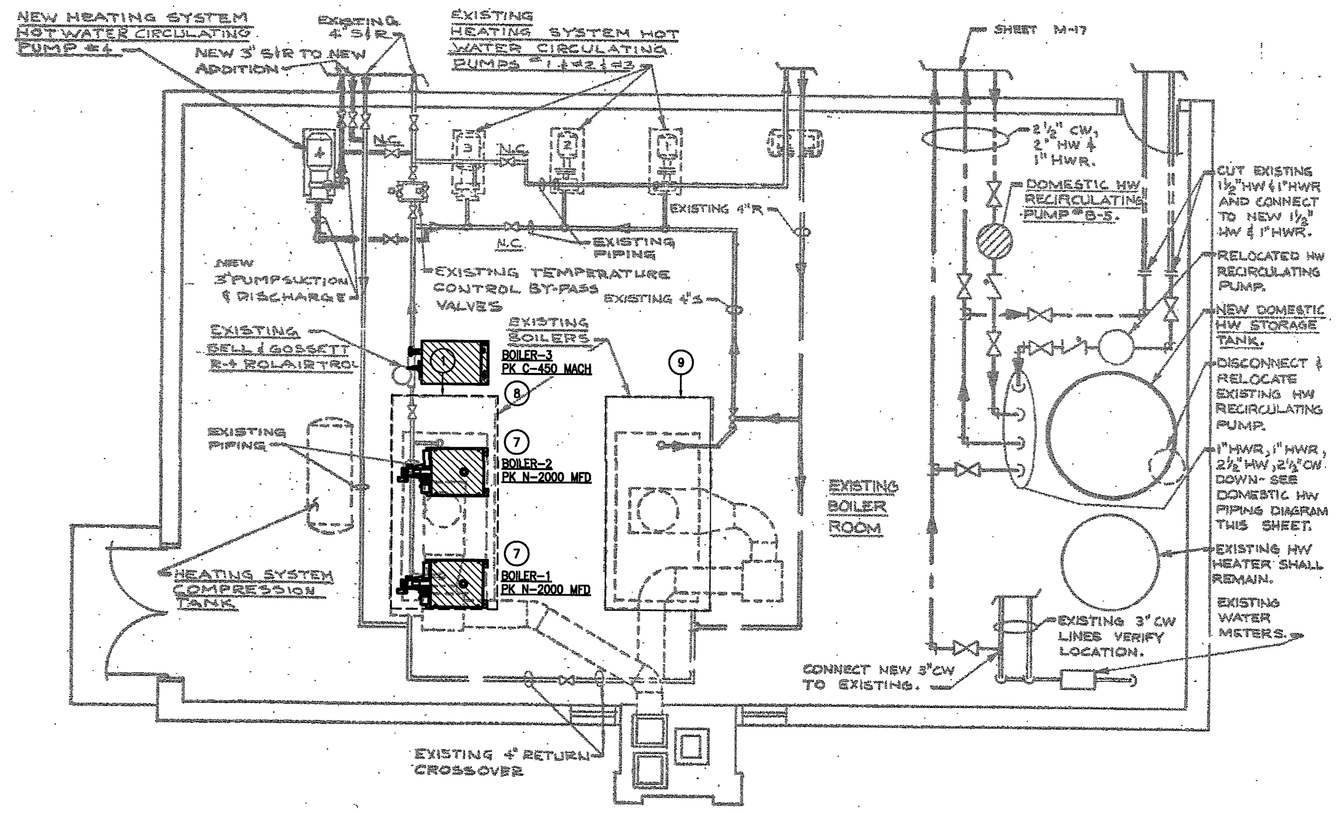

NORTH **BOILERS OPTION #2**
1/4" = 1'-0"

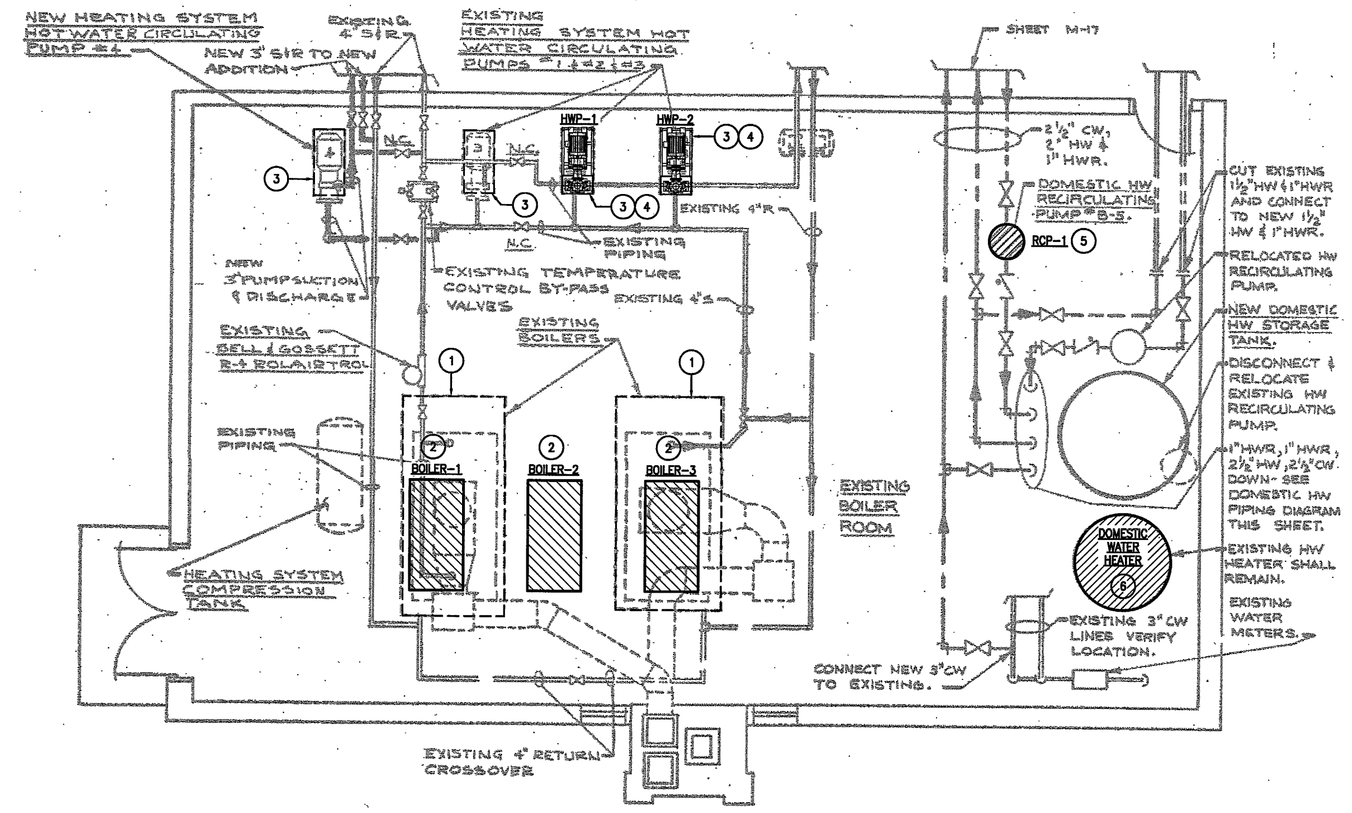

NORTH **BOILER ROOM ENLARGED PLAN - BASE PROPOSAL (OPTION #1)**
1/4" = 1'-0"

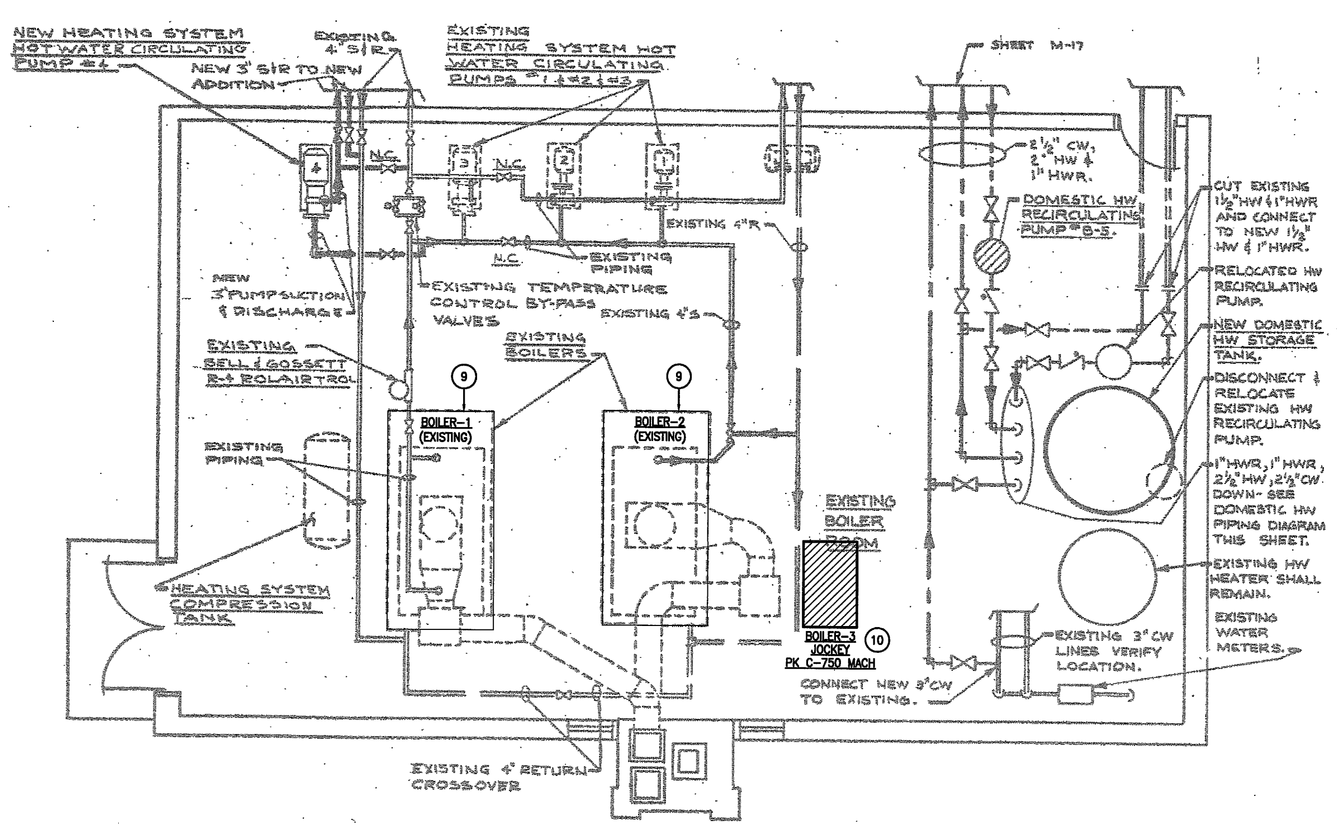

NORTH **BOILERS OPTION #3**
1/4" = 1'-0"

PLAN NOTES:

1. REMOVE EXISTING BOILER AND ASSOCIATED PIPING AND FLUES.
2. PROVIDE (3) NEW BOILERS, PATTERSON KELLY MODEL C-2000 MACH CONDENSING BOILERS, 2,000 MBH INPUT EACH.
3. REMOVE EXISTING CIRCULATION PUMP AND ASSOCIATED TRIM.
4. PROVIDE NEW HEATING WATER PUMP, B & G FIGURE 1510, MODEL 3C, 600 GPM 120FT, 30HP, 1750 RPM OR APPROVED EQUAL. ONE PUMP REDUNDANT. PROVIDE ALL NEW TRIM.
5. REPLACE DOMESTIC HOT WATER RECIRCULATING PUMP WITH NEW PUMP OF SIMILAR CAPACITY.
6. REPLACE DOMESTIC WATER HEATER WITH ONE OF SIMILAR CAPACITY.
7. PROVIDE NEW BOILER, PATTERSON KELLY MODEL N-2000 MFD, 2,000 MBH INPUT.
8. PROVIDE NEW BOILER, PATTERSON KELLY MODEL C-450, 450 MBH INPUT.
9. RETAIN EXISTING BOILER.
10. PROVIDE NEW BOILER, PATTERSON KELLY MODEL C-750 MACH, 750 MBH INPUT.

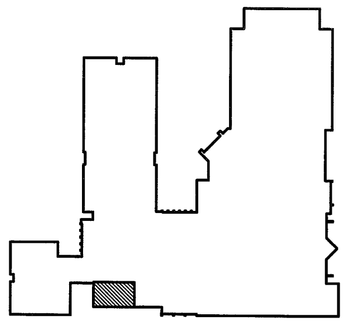

KEY PLAN

Honeywell
The Precedent
9355 Delegates Row
Indianapolis, IN 46240

MECHANICAL RENOVATIONS to the
BAILLY ELEMENTARY SCHOOL
Chesterton, Indiana

Seal

Revision	
Project No.	HN09001
Date	4-21-09
Scale	1/8" = 1'-0"
Drawn By	MSF
Checked By	CC

Sheet Title
MECH ROOM ENLARGED PLANS

Sheet No.
M2.1

09-11-02