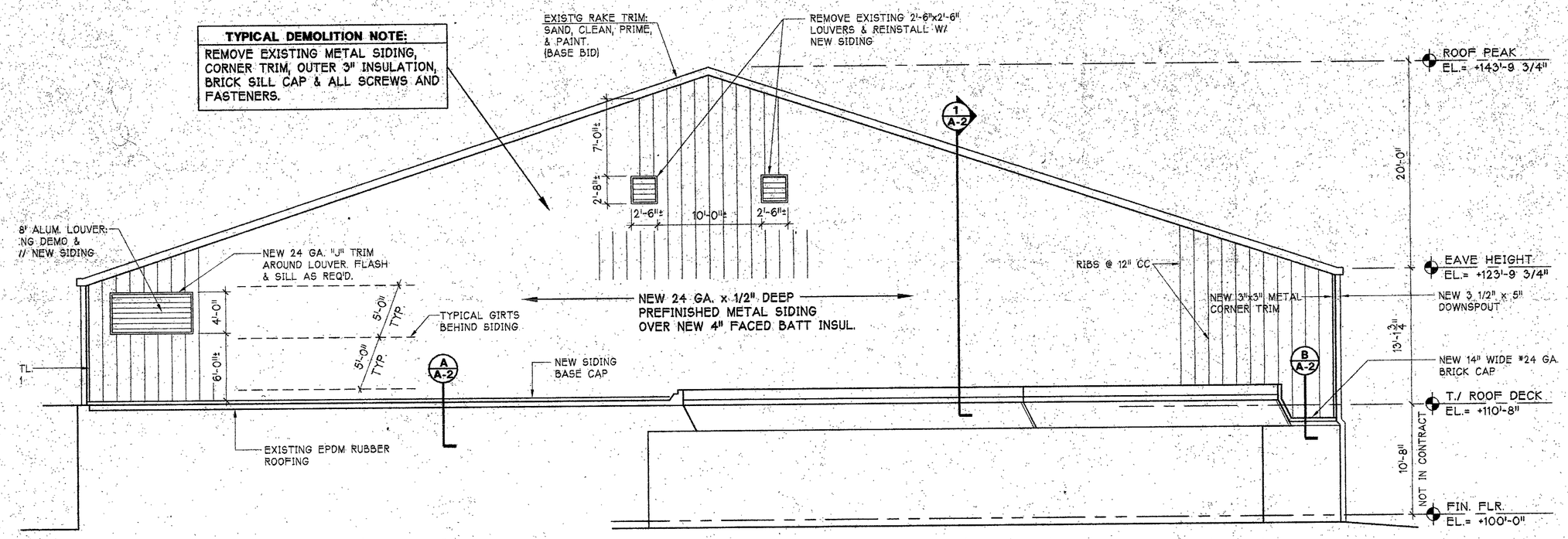

WEST ELEVATION

1/8" = 1'-0"

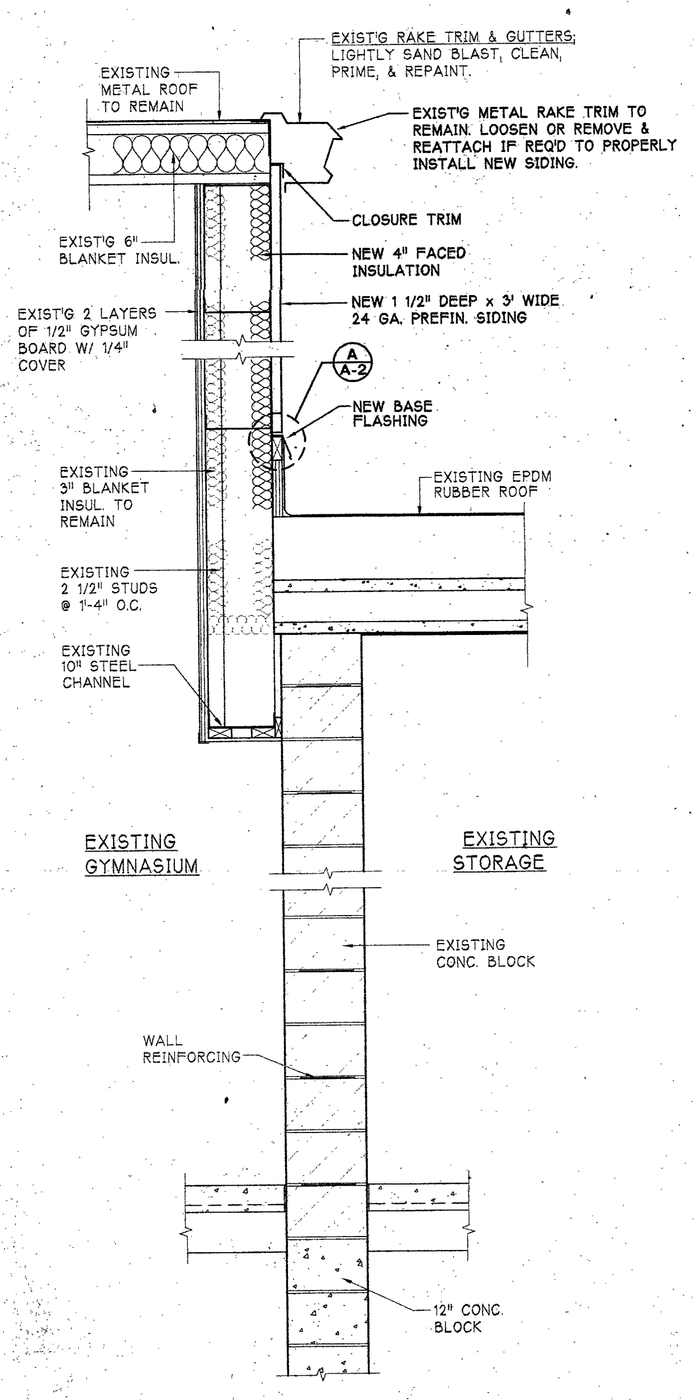

1 A-2 SECTION (EAST/ WEST) 3/4"=1'-0"

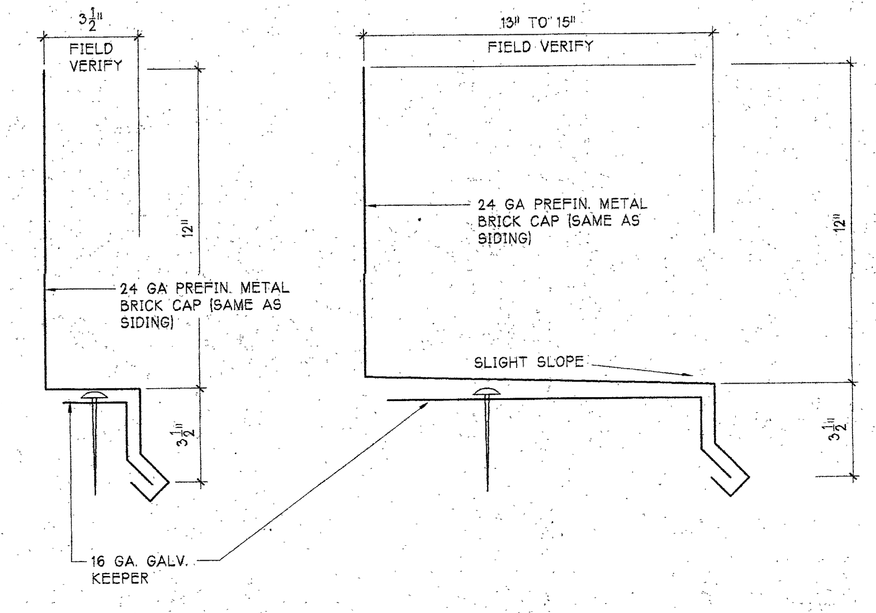

A A-2 BASE CAP 3"=1'-0"

B A-2 BRICK CAP 3"=1'-0"

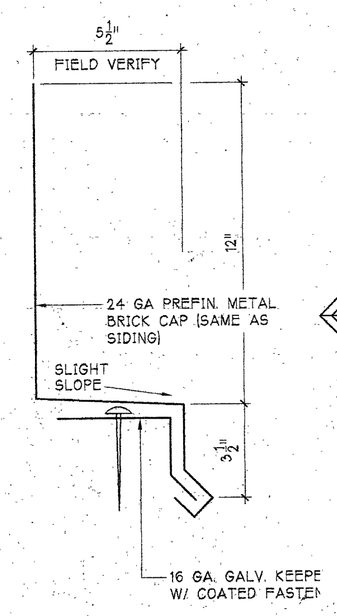

C A-2 BRICK CAP 3"=1'-0"

SIDING BASE TRIM DETAILS

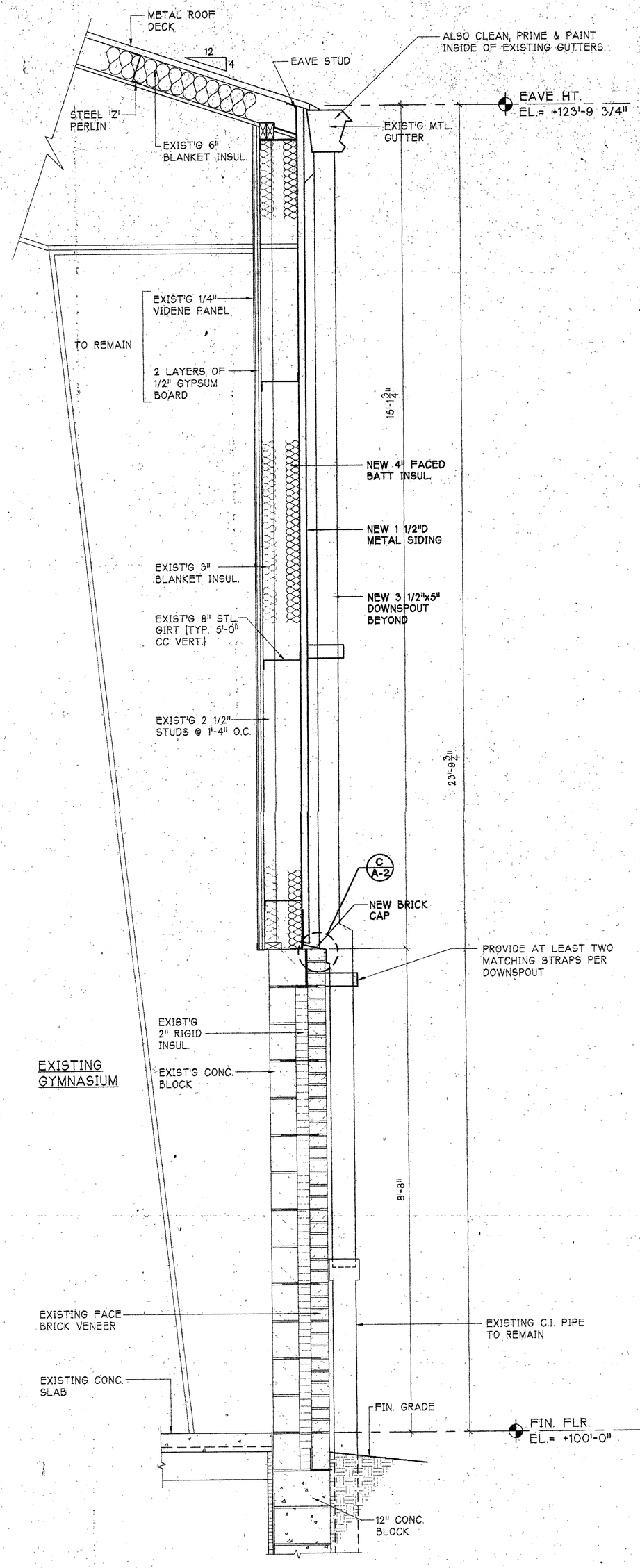

2 A-2 SECTION 3/4"=1'-0"

REVISIONS	BY

ELEVATION, WALL SECTIONS – GYM WALL RESIDING

BAILLY ELEMENTARY SCHOOL

800 SOUTH FIFTH STREET CHESTERTON, IN

chesterton, indiana

gerometta & kinel architects, inc.

DATE	3-9-00
SCALE	AS SHOWN
DRAWN	MMD
JOB	2007
SHEET	A-2
OF 3	SHEETS

00-A02